PALM BEACH LIFE

FEBRUARY 7, 1933

PRICE 25 CENTS

THE WEEKLY JOURNAL OF SOCIETY

Palm Beach, Miami Beach, Miami, Daytona Beach, Ormond, St. Augustine, Key West, Nassau, Havana

GIFTS
JEWELS
NOVELTIES

"-as New as Tomorrow
as Inexpensive as Today"

Diamond Baquette Watch

Emerald-cut
Diamond Ring

Gold and Enamel Cuff Links

Good Luck Charm

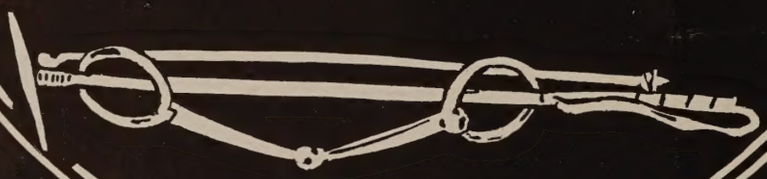

Large Stock Pin

GREENLEAF & CROSBY CO., Inc.

Palm Beach
The Breakers

Miami Beach
1000 Lincoln Road

745 Fifth Avenue · (20th floor) · New York

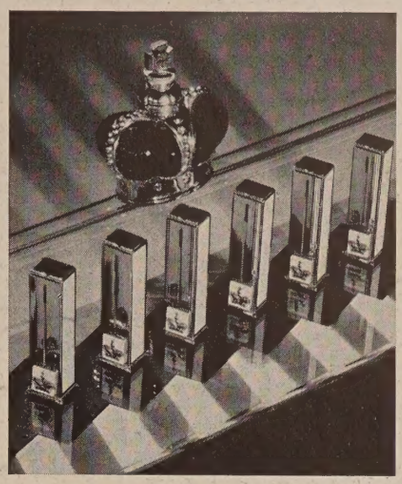

EXQUISITE

Perfumes and Toiletries

Created By

PRINCE MATCHABELLI

OBTAINABLE AT

Saks-5th Ave.
Palm Beach

Franklin Simon
Palm Beach

The Plaza

Ideally located on Fifth Avenue at the entrance to Central Park —readily accessible to the fashionable shopping district and theaters—maintaining the highest standards of comfort and hospitality — unusually spacious rooms and suites—in fact, everything to make your visit an enjoyable one.

Fred Sterry
President

John D. Owen
Manager

MADAME YOVIN

10 W. 58th St.—New York

Wishes to announce her exhibition of the smart things in

Evening, Afternoon and Sports Dresses

at

her new shop

323 Worth Avenue
(Opposite the Everglades Club Arcade)

A Special Department for Inexpensive Chic Frocks (Ready)

Models Sold—Copied—Originated

*So you're off for a month's motoring in the south of France. Bring a car along? + + + Yes, indeed—a new **CADILLAC** that we couldn't think of leaving behind. + + + You are in luck. A new **CADILLAC** should make any motor trip a huge success.

SUBSCRIPTION TERMS

Palm Beach Life is 25 cents a copy; $3.00 a year by subscription, postage paid in the United States, Alaska, Mexico, Panama, Cuba, Porto Rico, Hawaii, Guam, the Philippines, and Canada. Postage to other foreign countries, $1.00 extra.

Eastern Representative
Victor S. Grandin, 522 Fifth Ave.
New York City, N. Y.
Telephone Vanderbilt 3-9517

PALM BEACH LIFE

(Registered United States Patent Office)

PUBLISHED WEEKLY DURING THE PALM BEACH SEASON
The Davies Publishing Co., Inc.
PALM BEACH, FLORIDA
OSCAR G. DAVIES, President and Publisher

RUBY EDNA PIERCE.....Editor and Business Manager

VOL. XXVII TUESDAY, FEBRUARY 7, 1933 NO. 5

Palm Beach Life is on sale at all the Hotels on the Florida East Coast Railway and Hotel System and generally circulated at PALM BEACH, MIAMI, JACKSONVILLE, ST. AUGUSTINE, DAYTONA BEACH, NASSAU, NEW YORK CITY and ORMOND.

Copyrighted at Washington, D. C., 1930, by The Davies Publishing Co. Inc. Entered at Tallahassee, Florida, December 15, 1906. Entered as second class matter February 8, 1915, at the Post Office at Palm Beach, Florida, under the act of March 3, 1879.

Louis Sherry

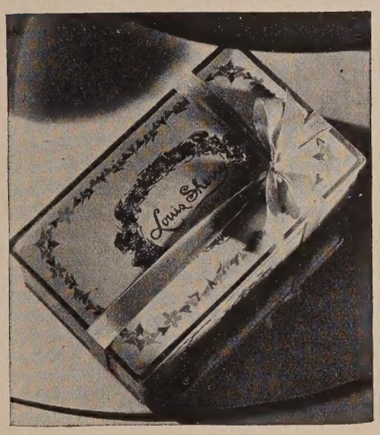

"When It's a Matter of Good Taste"

Contents

Metropolitan News Notes 4
Mrs. Edward F. Hutton (Photograph) 7
Fishing in Palm Beach Waters 8
Among the Palms 9
Cottage Colony Society Life 10
Tastes and Toilettes 12
Palm Beach Club Activities 14
Residence of Mr. and Mrs. Arthur Somers Roche 16
First Annual National Exhibit 18
Ormond 19
Sports in Palm Beach 22
Miami Beach 20
Cottage Colony List 23
Yachts in Palm Beach Waters 32

Louis Sherry

"When It's a Matter of Good Taste"

One Hundred and One Services, Inc.

Plaza 3-1018 665 FIFTH AVENUE NEW YORK Eldorado 5-9682

MRS. EUGENE COWLES POMEROY
President, Treasurer
BARONESS JOSEPHINE MARINCOLA DI SAN FLORO
Vice-President
MISS JANET LIVINGSTON
Secretary

DIRECTORS
Mrs. R. Stuyvesant Pierrepont
Duchess de Richelieu
Mrs. Montgomery Schuyler

LONDON GENEVA ROME ATHENS
SHANGHAI PARIS NEW YORK WASHINGTON

PALM BEACH
FRANCES W. RANDOLPH
237 Worth Avenue

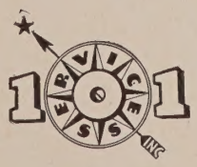

S ecretarial, Lectures
E mployment of any kind
R eal Estate, Insurance
V oyages, School Advice
I nterior Decorating
C haperoning, Shopping
E ntertainments, Benefits
S torage Display, Sales

Metropolitan News Notes

MISS ELEANOR BARRY, daughter of Colonel and Mrs. Herbert Barry, of Llewellyn Park, Orange, is among those who have been invited to be guests of Vincent Astor on his yacht, the Nourmahal, when it sails for South America and the Galapagos Islands next month, upon its return from the ten-day cruise on which Mr. Astor will serve as host to President-elect Franklin D. Roosevelt, Chief Justice Frederick Kernochan, George B. St. George and Kermit Roosevelt.

The yachting party will leave Jacksonville, Fla., on February 4, returning on February 14, and shortly thereafter the Nourmahal will again take to the high seas, this time on a cruise of several months duration, in search of species of rare fish and birds for the New York Aquarium and a number of scientific organizations.

The Nourmahal with its distinguished passengers will visit Palm Beach this week.

* * * *

Of interest to the Palm Beach winter colony is the recent announcement of the engagement of Miss Lily Busch Magnus and Mr. Arthur D. B. Preece, huntsman for the Bridlespur Club in Huntleigh Village, made by her parents, Mr. and Mrs. Edward Mangus, of St. Louis.

The wedding will take place at the Magnus home this winter, but the date has not been set. After a month's wedding trip the couple expect to reside with her parents for a time.

Miss Magnus, a debutante of 1929, was the first great-grandchild of the late Adolphus Busch, who founded the brewery and other business enterprises on which the family fortune was based. She was named for her great-grandmother, the late Lily Busch. Guests at today's luncheon were principally her young friends.

Mr. Preece is the son of Mr. and Mrs. Godfrey S. Preece. The family came from England to this country and for several years has been interested in the raising and training of polo ponies and saddle horses on Long Island and in Palm Beach where they play at the Phipps Field at Gulf Stream.

Mr. Preece was born in London twenty-eight years ago, and came to St. Louis about six years ago. His mother, Mrs. Isabella Preece, is a daughter of the late Sir Richard Evans Stewart. His brother, Terance Preece, played at the Meadowbrook Club, Long Island, in 1931 in the last match between the American and Argentine teams. He was educated in England and in Friends Academy, Westbury, L. I. Mr. G. Stewart Preece, Jr., another son, married Miss Jeanette Atherton, of Long Island.

Miss Magnus, who is twenty-two years old, attended

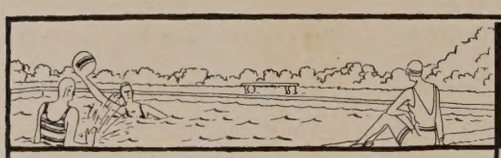

SWIMMING-POOLS

You Ask:

How Soon
Can We Build
A Pool For You?

We will answer that question by in turn asking you one.

How soon do you want it? Also where do you propose to build it? And about what size have you in mind?

As to its probable cost, it will be considerably less than you could have built a similar one, any time in the last 12 years.

Furthermore, we will take full responsibility for its building and complete equipment, ready for use. You are entirely relieved of all its building botherments.

How would a pool of this size meet your wishes? It is 20 feet wide and 60 feet long.

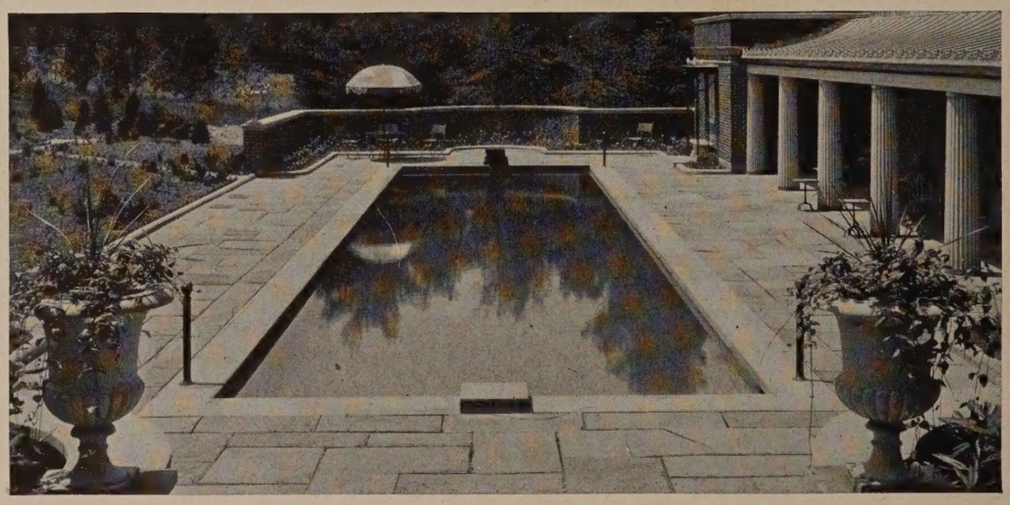

Whether elaborate or simple, pools require skillful making. We not only build your pool, but equip it complete with a water-heating system even to filtered and sterilized water if you wish. If near the seashore, it can be salt water. Glad to send you a list of our customers.

BOTH INDOOR & OUTDOOR
SWIMMING POOL CONSTRUCTION CORP.,
230 Park Avenue, New York City.
Telephone: VANDERBILT 3-8083

Mary Institute and was graduated from Miss Wright's school, Bryn Mawr, Pa. She was presented to society at a hunt ball at the Bridlespur Club. She passed most of 1931 on a world tour. Her father is a son of Mrs. J. W. Loeb, of Chicago, who was Miss Nellie Busch, a daughter of Mr. Adolphus Busch. Her mother, formerly Miss Nellie Orthwein, is a daughter of Mrs. William D. Orthwein, of 15 Portland Place.

* * * *

Passengers on the "S. S. St. Regis," which is making a "world cruise" in the interest of various charities, met last week in the St. Regis Seaglade. "A Night in the Desert" was the presentation following the landing of the "tourists" at Alexandria. The Outdoor Cleanliness Association, of which Mrs. Arthur B. Chaflin is president, shared in the receipts.

Mrs. Richard Stevens gave a small dinner at the entertainment. Her guests were Mr. and Mrs. Morin S. Hare, Miss Nina Belmonte, Dr. Preston Pope Satterwhite and the Messrs. Theodosius and Richard Stevens.

Mr. and Mrs. Charles F. Williams, of 277 Park Avenue, entertained for Mr. and Mrs. Russell Cruikshank, Mrs. Monae-Lesser, Miss Dorothy Betts and the Mesrrs. W. Millard Morgan and Elmer Zimmer.

Mr. and Mrs. Charles E. Merrill gave a theater party for Mr. Merrill's daughter, Miss Doris Merrill, and took their guests to the Seaglade for supper and dancing. In the party were the Misses Peggy Sykes, Nancy Baker and Audrey Jaeckel and the Messrs. Charles W. Tucker, Clifford Michael, Luther L. Kellogg 2d, Joseph Balcom and Woodward Campbell.

Mr. and Mrs. Robert E. Lee gave a supper after the theater. In their party were Mr. and Mrs. William S. Stevenson, Mrs. Walter C. Noyes, Miss Marian A. Noyes, Mr. Carlin Crandall and Mr. Thomas F. Morris.

* * * *

Mr. and Mrs. Herman Davies Kountze, of Bedford Village, N. Y., and the Savoy-Plaza, announce the engagement of their daughter, Miss Mimi Kountze, to Mr. John Bigelow Clark, son of Mr. and Mrs. J. Francis A. Clark, of 903 Park Avenue, and Wrentham House, Newport, R. I.

Miss Kountze, who has not yet made her debut, attended Miss Chapin's School, this city, the Fermata School at Aiken, S. C., and L'Hermitage in Paris. She is a sister of Mrs. Murray Hoffman and of Miss Natalie Kountze, whose engagement to Mr. Duncan Sterling, Jr., was announced last week. Mr. Palmer Kountze is her brother.

The late Mr. and Mrs. Herman Kountze and the late Captain and Mrs. Henry Emerson Palmer are her grandparents, and she is a grandniece of the late Mr. and Mrs. Luther Kountze, of New York and Newport, and a cousin of Mrs. Grafton W. Minot and of Mr. de Lancey Kountze.

Mr. Clark attended St. George's School, Newport, and is now a student at Harvard. He is a grandson of Mr. Poultney Bigelow and of Mrs. Edith Jaffray Bigelow, and a great-grandson of the late John Bigelow, statesman, historian and diplomat, who was American Ambassador to France during Lincoln's administration, and who married Miss Jane Tunis Poultney, of Baltimore. Mr. Clark is a brother of Mrs. Robert Reynolds Hitt, the former Miss Evelyn Clark, and of Mr. Francis Poultney Clark. He is a grand-nephew of Mrs. Charles E. Tracy, of Colonel John Bigelow and of the late Miss Grace Bigelow.

The wedding will take place in June.

In a Month of Sun Days

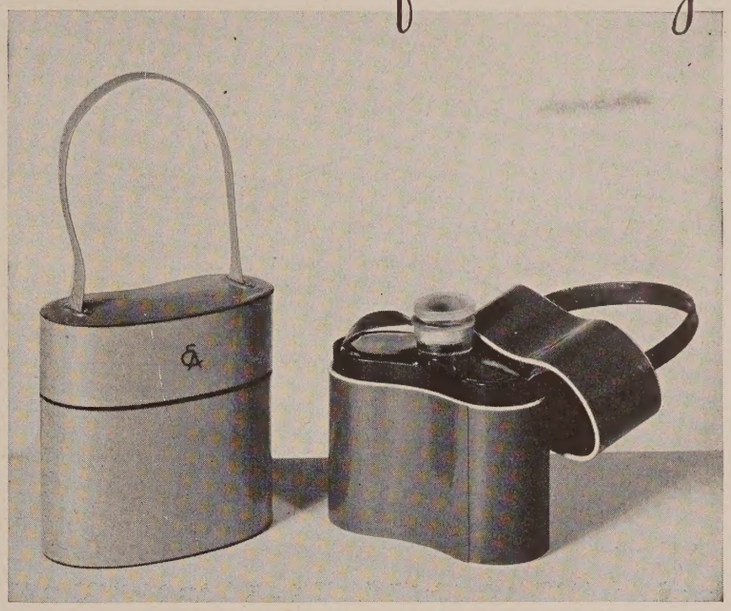

* There is nothing sadder than the minor tragedies that can ruin an otherwise happy holiday. Sunburn that stings the joy of living away. Freckles that make it impossible to wear your loveliest gown. A tan...if you're going in for one...that goes ombré when it shouldn't. These are the things that spoil your fun, and they can so easily be avoided if taken in time...or corrected. Elizabeth Arden has the solution.

* Regular visits to Miss Arden's Salon will keep you uniformly tan or uniformly un-tan, as you prefer. Your skin will be kept in condition so that the sun cannot coarsen it and rob it of its smoothness.

* And your shoulders, back and arms will be given their share of attention so that all of you that is visible is equally lovely. Please telephone for an appointment. Palm Beach 8924...Miami Beach 5-2830.

** Miss Arden urges the daily use of her Ideal Sunburn Oil to prevent burn and blisters and to assure even tanning. New case, $6.*

ELIZABETH ARDEN

PALM BEACH · · 2 VIA PARIGI

MIAMI BEACH · 734 LINCOLN ROAD

NEW YORK · LONDON · PARIS · BERLIN · ROME · MADRID

©Elizabeth Arden, 1932

MORE THAN YOU WOULD EXPECT EVEN OF . . . . . THE LINCOLN

EXPECTATIONS are high, naturally, as you take your place behind the wheel of a Lincoln, or rest at ease on relaxing cushions. But the motoring thrill of the new 12 cylinder Lincoln with 136-inch wheelbase is beyond anything you ever experienced . . . unless you are already familiar with Lincoln 12 cylinder motor cars.

An effortless smooth motion. An alert, unbelievably quick responsiveness. Ease of control. A feeling of security pleasantly reminding you that your motor car is a precision-built Lincoln.

Never before has Lincoln offered value as great as that found today in this new Lincoln 12-136. Here are typical Lincoln qualities and high mechanical standards presented at the lowest prices in Lincoln history . . . from $2700 at Detroit.

The Lincoln 12 with 145-inch wheelbase, and 150 horsepower, is the most luxurious Lincoln ever built. It is priced from $4200 at Detroit. You are cordially invited to test your own critical judgment with a demonstration of these new Lincoln motor cars.

A SPECIAL SHOWING OF THE NEW LINCOLNS IS NOW BEING HELD AT THE LINCOLN GALLERIES, GEORGE C. BARCO, INC., PALM BEACH AVENUE NORTH AT SUNSET, PALM BEACH

—Photo by E. F. Foley, N.Y.

MRS. EDWARD F. HUTTON
who arrived recently at Mar-a-Lago. Mr. and Mrs. Hutton divided the early season between New York and their plantation at Green Pond, near Charleston, S. C.

Fishing In Palm Beach Waters

COOL North winds and calm waters have made the past week the best fishing interval of the season with sailfish galore, giving resort anglers plenty of thrills. Northerly breezes always bring these highly prized game fish to their favorite habitat off the shore of the Palm Beach inlet, to be followed by a variety of other fish peculiar to this section.

The direction of the wind, and the ocean being as calm as a mill-pond, made it ideal fishing weather. A number of large game fish were brought in including several huge "sails" and a record amberjack.

Mrs. Henry Oliver Rea entered the realm of prominent feminine resort anglers recently when she landed one of the largest sailfish of the season, measuring 7 feet 5 inches in length, while out on her cruiser, the "Edorea."

Although it was Mrs. Rea's first "sail," she handled it like a veteran angler and after an exciting struggle brought it along side.

Mrs. R. D. Meredith, of Chicago and Palm Beach, while out with Mr. Meredith on the "Imp" with Capt. Harry Hunt, distinguished herself as an angler by landing a sailfish measuring 7 feet 11 inches on light tackle. She is entering it in the light tackle class in the annual contest of the Sailfish Club of Florida. One inch more in length would have entitled her to a gold button given by the Sailfish Club for those landing a fish measuring 8 feet or over. Both Mr. and Mrs. Meredith are veteran anglers in Palm Beach waters.

Mr. Edwin Goodman and Dr. W. S. Moore landed four hefty specimens while out with Capt. Walt Githens, on the "Miss Sally," the largest one measuring 7 feet 8 inches and being caught by Mr. Goodman. He is having it mounted by Fred Parke.

Mr. Robert Warner and Mr. J. O'Day, of New York, who are in Palm Beach for a visit, brought in three large sails; Mr. Warner landing one measuring 7 feet 8 inches and another being landed by Mr. O'Day measuring 7 feet 7½ inches. They were out with Capt. Rudy Steinhauser on the "Black-jack."

Mr. and Mrs. William H. Hyde went out late in the afternoon with friends and caught several fish, among which was a large bonita.

The record amberjack of the season, measuring 5 feet 1 inch and weighing a bit over 90 pounds, was landed recently by Mr. R. F. Zeddies, of 344 Australian Avenue, well known winter visitor from Chicago, who was out fishing with Capt. Howell.

Mr. Zeddies played the fish for an hour and a half, before he could tire it sufficiently to bring it along side. Although a veteran angler in these waters, he stated he had never experienced such a thrill or such a tough battle in bringing the huge fish to the boat. With Mr. Zeddies were Noel and Justus Seeburg, young sons of Mr. and Mrs. Justus Seeburg. They had a fine afternoon's sport catching bluefish.

Teddy Sawyer and David Legget, prominent anglers of the Palm Beach younger set, had a most exciting experience Sunday afternoon while out fishing with Capt. Rudy Steinhauser on board the "Black-jack."

Teddy hooked a shark 8 feet 6 inches in length and after a terrific fight of two hours and 55 minutes finally landed the huge specimen which was found to weigh 405 pounds. Several other fish were also caught. Teddy Sawyer caught one of the largest sailfish of the season last year and is one of the most proficient young anglers in the colony.

A party consisting of Mr. Henry Ellsworth Bemis, Mr. Edward Sweeney and Mr. Johnson, of White Sulphur, went out recently on the "Black-jack," and returned with a sailfish and a half. Mr. Johnson caught a fine specimen and Mr. Sweeney had one almost to the boat when a hungry sharp took nearly half.

Mr. Myer Taxman and a friend, who are staying at Whitehall, were also out and brought back two sizeable bonita and a dolphin.

Mr. Paul Hessler, of Wilmington, Del., visiting in Palm Beach, also landed a sizable sailfish, measuring 7 feet 7 inches, while out with Capt. Walt Githens on the "Miss Sally."

Mrs. James Simpson, a guest at Whitehall, enjoyed a day's fishing on the "Black-jack," and returned with a large wahoo and several kingfish.

Mr. Harry Rosenfeld and Mrs. Charles H. Hall had a most successful day's angling while out on the "Miss Sally," with Capt. Walt Githens. Mrs. Hall landed one of the largest "sails" of the season, measuring 7 feet 8 inches and weighing 68 pounds. Although the fish put up a terrific struggle, Mrs. Hall proved to be a most formidable angler and soon had the sailfish alongside.

Photo by the Harrison Pridhams

MRS. HENRY OLIVER REA

of Pittsburgh, landed this large sailfish measuring 7 feet 5 inches. Although her first "sail" Mrs. Rea handled it like a veteran.

Among The Palms

DURING the past week the Winter colony at The Breakers was augmented by the arrival of many distinguished and interesting visitors from far corners of the country. Mr. and Mrs. William W. Forrester of Chicago arrived last week to spend their twenty-fourth consecutive season. They are prominently identified with the social life of the resort and many of their parties are given at the Everglades Club. Mrs. Forrester's mother, Mrs. Charles H. Randle, and brother, Mr. Hanson F. Randle, came down from Chicago early in December and are occupying a villa on Sunset Avenue. Mr. Forrester is also a member of the Old Guard Society.

* * * *

Another popular couple returning to The Breakers last week were Mr. and Mrs. Walter Hopkins of Baltimore, who first visited Palm Beach twelve years ago on their wedding journey. They have been here every Winter since that time and have scores of friends in both the hotel and cottage colonies. The Hopkins are members of the Everglades Club. They have taken a cabana at the Poinciana-Breakers beach and are to be found there each sunny day. During the summer months, Mr. and Mrs. Hopkins usually go to Atlantic City.

* * * *

Mrs. James P. Donahue, with her son, Mr. Woolworth Donahue, Mrs. Franklyn L. Hutton and Mr. M. Cottar of Africa, arrived in Palm Beach last week, and with her guests is occupying Whitehall penthouse. The party came South in Mrs. Donahue's private car, Japauldon, stopping enroute at Mr. and Mrs. Franklyn Hutton's Carolina plantation.

* * * *

Mr. and Mrs. Joseph J. O'Brien of New York, are interesting season guests at The Breakers. They are returning to spend their 28th consecutive season here, and are, as always, delighted to be back in the land of sunshine. When Mr. and Mrs. O'Brien first came to Palm Beach they stayed at "The Inn," which was the first Breakers, and have seen the island grow from a small resort with just the old Inn, the Royal Poinciana and a few scattered estates to the world-famous seaside gathering place it is now. The O'Briens' friends in the resort are legion and warmly welcomed their return. During the summer months they are at the Lido Club, L. I., and also visit at Hot Springs, Va.

—Photo by Frank Turgeon, Jr.

MRS. RANULF COMPTON

of New Haven, who visits Palm Beach for several weeks each winter as the guest of her mother, Mrs. Douglas W. Mabee at The Breakers.

Mr. Albert Brodhead, of Bethlehem, Pa., is registered at The Breakers ,where he will spend a month. He is returning to Palm Beach after an absence of one season when he wintered at Eau Gallie. For many years, Mr. Brodhead was a guest at the Royal Palm Hotel at Miami, and upon the closing of that famous hostelry, he came up to The Breakers with several other guests, among them Mr. and Mrs. Howard H. Garmany.

* * * *

Among the noteworthy guests at The Breakers is Dr. Hugh H. Young, of Baltimore, who was accompanied by his daughter, Miss Elizabeth Young. They expect to spend two weeks in the resort. Dr. Young is widely known in the medical world and is head urologist of the Brady Institute at Johns Hopkins. Miss Young graduated from school last year and is enjoying her first Palm Beach visit. Their summer home is "Windmill Point," Gibson Island, Pasadena, Md.

* * * *

Mr. and Mrs. Ellsworth C. Warner, of Minneapolis, have joined the midwestern colony at The Breakers for their annual visit. They number their scores of friends in both the hotel and cottage colonies and are members of the Everglades Club. Mr. Warner also belongs to the Old Guard Society.

* * * *

Among interesting New Yorkers who have lately registered at the New Palm Beach Hotel are Mr. and Mrs. Samuel F. Streit who have wintered in Palm Beach in past seasons.

* * * *

Mr. and Mrs. John H. McCooey, Judge and Mrs. James A. Foley, Mrs. Foley's mother, Mrs. Charles F. Murphy, Mrs. Jerome Horton, Mrs. Desmond Clarke and Mr. J. K. Paisley were dinner guests of Mr. Thomas A. Clarke last week in his apartment at the New Palm Beach Hotel.

* * * *

Mr. and Mrs. Charles Cluthe, of EastOrange, N. J., have returned to the Brazilian Court Hotel after a motor tour of the state and will remain there for the season.

* * * *

Mr. and Mrs. H. Alfred Langben of New York, are guests of her parents, Mr. and Mrs. David L. Luke at The Breakers. She is the former Miss Mary Luke.

Cottage Colony Society Life

ONE of the most interesting luncheons of the past week was that given by Mrs. Henry Seligman at Casa Mia for her daughter, Mrs. Henri P. W. van Heukelom, of Paris, who is spending the winter with her parents at their Sunset Avenue villa. In addition to the honor guest, those who attended were Mrs. Harold Fitz Gerald, Mrs. Lewis Quentin Jones, Mrs. Howland Spencer, Mrs. Frances Noyes Hart, Mrs. John H. Gibbons, Mrs. E. Hope G. Slater, Mrs. George Alexander McKinlock, Mrs. Barclay H. Warburton, Mrs. Pierre L. Barbey, Mrs. Frederic Foster Carey, Mrs. L. E. Cofer and Mrs. Henry R. Rea.

* * * *

Members of the Garden Club who met last week at the South Ocean Boulevard home of Mrs. Clifford Vail Brokaw, read original papers on "What a Garden Has Meant to Me." Mr. William Lyman Phillips, noted landscape architect, addressed the assemblage on "How to Make a Garden." He was introduced by Mrs. George Alexander McKinlock, president of the Garden Club. Among those who attended the meeting were Mrs. Leland Eggleston Cofer, Mrs. John H. Gibbons, Mrs. John F. Harris, Mrs. Frederick Johnson, Mrs. David Hugh McCulloch, Mrs. George Alexander McKinlock, Mrs. Charles C. Morrison, Jr., Mrs. Henry R. Rea, Mrs. John Shepard, Jr., Mrs. E. H. G. Slater, Mrs. Christopher D. Smithers, Mrs. Edward T. Stotesbury, Mrs. George C. White, Mrs. Lorenzo E. Woodhouse, Mrs. Horace H. Work, Mrs. Frederick G. Kay, Mrs. Joseph Speidel, Miss Nellie A. Cluett, Mrs. Willey Lyon Kingsley and Mr. Edward Lowber Welsh.

* * * *

The recent decision to open the Chicago Opera House has made it impossible for Romany Tom (John Charles Thomas to the world beyond Palm Beach) to appear with the Romany chorus at its annual gala performance to be given this year on Washington's Birthday, at Whitehall, according to an announcement made recently by Mr. and Mrs. George A. Dobyne at Casa Beata, their villa on El Bravo Way. His role of the Toreador will be filled by Mr. Robert Weidefeld, of Baltimore, Mr. Dobyne said in the sunlit patio of Casa Beata, where the news was released.

Although the many admirers of Mr. Thomas will regret exceedingly the necessity of his departing for the North at the time of the Romany production, "In Old Madrid," Mr. and Mrs. Dobyne, who founded the Romanies, were high in their praise of Mr. Wiedefeld's voice. They first heard him in Baltimore while residing at their farm on the eastern shore of Maryland. Mr. Wiedefeld won the Caruso Prize Scholarship which is competed for by singers from over the world. He received his musical education in Milan, Italy, where he has sung with great success.

Among those who have taken tables for the Romany performance are Mr. and Mrs. Henry Seligman, Mr. and Mrs. Henry Ellsworth Bemis, Mr. and Mrs. Francis Shaughnessy, Mr. and Mrs. J. Kenneth Williamson, Mr. and Mrs. Frank Duff Frazier, Mrs. Alexander A. McKay, Mrs. Elden C. DeWitt, Mrs. Charles Harrington Chadwick, Mr. Theodore C. Hollander, and Mr. and Mrs. Walter H. Holbrook.

* * * *

Mr. Lansing McVicker, of Peruvian Avenue, entertained at Patio Margery last week, having as his dinner guests Mr. and Mrs. Howard Broughham Major, of the Vicarage and Mr. Newell W. Tilton of Southampton.

* * * *

Mr. and Mrs. Carter Randolph Leidy, of Rye, N. Y., Philadelphia, and Easthampton, L. I., are visiting her parents, Mr. and Mrs. Lorenzo E. Woodhouse at Quinta Marina, their home on Singer Place. Mrs. Leidy not only possesses her mother's keen interest in art, but has also painted numerous decorative flower studies which were exhibited during the summer at Guild Hall in Easthampton. Several samples of her work are now on exhibit at the Palm Beach Art Center, which opened last week.

* * * *

The elite of the resort who favor moving picture entertainment attended a large party given last week by Mr. John Sanford and daughter, Miss Sarah Jane Sanford, at Villa Marina, his home on Grace Trail where Mr. and Mrs. Cornelius Vanderbilt Whitney of New York and Old Westbury, L. I., were week-end guests. The attractive Mrs. Whitney is the former Miss Gwladys C. Hopkins, and was active last summer and fall in campaigning for her husband who ran for congress. The Whitneys belong to the famous family who have long been prominent in racing circles.

Dinner guests at the party included Mr. and Mrs. Harrison Williams and their house guests, Mrs. Eugene McAdoo,

—International Newsreel Photo

MRS. REED ALBEE

of New York and South Ocean Boulevard wears a one-piece sports dress with colored stripes for her game of golf.

Miss Louise Iselin and Mr. Milton W. Holden; Mr. Joseph Widener, Mr. and Mrs. Peter A. B. Widener, 2nd, Mr. and Mrs. Barclay Kountze Douglas and Mr. and Mrs. J. Gordon Douglas, Jr. Later many additional guests came to view the talking picture which was presented in the patio. Among those who joined the party after dinner were Mr. and Mrs. John S. Phipps, Mr. and Mrs. J. Gordon Douglas and their house guest, Mrs. J. Henry Alexandre; Mrs. Dodge Sloane, Mr. and Mrs. Robert L. Clarkson, Mrs. H. Nelson Slater, Mr. Charles A. Munn, Mr. Gurnee Munn, the Duke of Sutherland and the Earl of Warwick.

* * * *

Mr. and Mrs. Adam G. Thompson, accompanied by their children, Alexander, Adam and Odell, have arrived from Duluth, Minn., and are at Casa Alexado on Jungle Road for the season. The Thompsons are members of the Seminole Golf Club, the Bath and Tennis, the Gulf Stream and the Everglades Clubs. Mrs. Thompson is a member of the executive committee for the Flower Show to be held February 24, 25, 26 at the Poinciana.

* * * *

Mr. and Mrs. George Djamgaroff, of New York, are visiting Mrs. Charles Harrington Chadwick at "Villa Today" on the lake front. Mrs. Djamgaroff was formerly the wife of the late Marcus Daly, 2nd. Her marriage last summer to Mr. Djamgaroff was solemnized in the Grand Duke Cyril's chapel at Dinard, France, and was attended by many prominent personages in social circles both here and abroad.

* * * *

Mrs. Henry M. Curry of Pittsburgh, and Mrs. T. Edward Hambleton of New York and Baltimore, are visiting Mrs. Edward F. Hutton at Mar-a-Lago, on the South Ocean Boulevard.

* * * *

Mrs. Edward F. Albee entertained at a beach party last week at Beaumere, her home on the South Ocean Boulevard. Guests enjoyed a dip in the private pool on her estate and later were entertained at luncheon in the beach house. In the party were her house guests, Mr. and Mrs. Joseph V. McKee, Mr. and Mrs. Edward G. Lauder, Mr. and Mrs. Edward Oakfort, Mr. and Mrs. Reed Albee and Miss Mary Smith; also Mr. and Mrs. Frank Kolb and their house guests, Mr. and Mrs. Ralph Gibbs.

* * * *

Mrs. Edward Randolph, of Balbrook South, on the North Lake Trail, gave a dinner last week at Restaurant Flamingo for a small group of friends.

* * * *

Mr. and Mrs. Jerome D. Gedney, of Manalapan on the ocean front at Gulfstream, gave a luncheon last week in honor of Mrs. Peyton J. Van Rensselaer and her house guests, Mrs. Harry Norment, of Washington, and Lord Decies. Lord Decies left later for New York, from whence he sailed for London. His daughter, the Hon. Moya Beresford, and son, the Hon. George Beresford, remained to be guests of Mrs. Van Rensselaer.

* * * *

Mr. and Mrs. Robert Lyon Warner, who are visiting her parents, Mr. and Mrs. Sidney Homer, at their villa on the South Ocean Boulevard, entertained at dinner at the Restaurant Flamingo last week.

* * * *

Mrs. Edward Roberts, of Reef cottage on Breakers Row, gave a luncheon last week for her house guest, Mrs. Clarence Dolan, of Philadelphia. Others who attended were Mr. and Mrs. Charlton Yarnall, Captain and Mrs. John H. Gibbons, Mrs. Theodore Frelinghuysen, Mr. Edward Lowber Welsh, Colonel John Bayne Maclean, Mr. Alexander Phillips and Mr. and Mrs. John Allen Townsend.

* * * *

Mr. and Mrs. Christopher D. Smithers entertained at dinner last week at Pelican Point in honor of their house guests, Mr. and Mrs. Charles Finucane, of Spokane, Wash. Mr. and Mrs. James Brown, of New York, have since joined the house party.

* * * *

Mrs. James Roosevelt, a daughter-in-law of the President-elect, and her sister, Miss Mary B. Cushing, came from New York with Mrs. Joseph P. Kennedy and are visiting Mr. and Mrs. Kennedy at their home on Clarke Avenue. All are members of families prominent in New England for many years. Mrs. Kennedy's father, John Francis Fitzgerald, was at one time mayor of Boston.

Mrs. Roosevelt, the former Miss Betsy Cushing, is the daughter of Dr. Harvey Cushing, noted surgeon, of Brookline, Mass. In 1925 he was awarded the Pulitzer prize for the best American biography for his book, "Life of Sir William Osler."

Mrs. Roosevelt's father-in-law, President-elect Franklin D. Roosevelt, will be in nearby waters this week on board Vincent Astor's yacht, the Nourmahal.

* * * *

Miss Elise Plankinton gave a buffet supper last week in honor of Mr. and Mrs. George Fulford, who are here on their yacht, the Moby Dick. Supper was served in the patio of Casa del Ensuenos, the home of Miss Plankinton's mother, Mrs. William Woods Plankinton. About fifty guests attended and were entertained during dinner by an Hiwaiian orchestra. Later they went to the Everglades Club for dancing.

Mr. and Mrs. Archibald Barklie, of Inver House, Wayne, Pa., have arrived to spend the remainder of the season at The Surf cottage on Breakers Row.

* * * *

Mr. John Jacob Astor, whose engagement to Donna Cristiana Torlonia has been rumored, has joined his mother, Mrs. William K. Dick, at the Amory villa on Banyan Road, where she and her other sons, John Henry and William K. Dick, Jr., have been for some time.

MRS. JAMES KING CLARKE
and her spaniel pose by a curving palm tree near the lake at Utsee Wewa, the Clarke estate on the North Lake Trail.

Tastes And Toilettes

CHANGES in the evening neckline are among the most amusing aspects of fashion. No sooner had we become accustomed to the use of all the material in the front of the bodice so that there was nothing at all left for the back, than the haute couture gave us something else to think about. One of the recent neckliners is high in the front, coming modestly up to cover even the little hollow of Venus between the collar bones. But when a woman has a lovely neck and shoulders she just simply will show them, so this frock has two oval cut-outs high in front with the lovely texture of the skin showing provocatively through in soft contrast to the material of the gown. Lest these "peep-holes" should close and spoil the view, they are often kept open with jeweled clips, at top and bottom in the oval ones and with two clips at the bottom for those of triangular shape.

Dinner gowns with boat-shaped necks, rather high, have the back of the frock caught only at the neckline, with the back revealed through a long slit nearly to the waist.

As for daytime dresses, they are partners in the conspiracy, too, and although they are modest enough in front one popular model has a great, big diamond cut-out in the back.

* * * *

Miss Elise Plankinton, popular daughter of Mrs. William Woods Plankinton, of Casa del Ensuenos, was perhaps the best dressed woman noted recently at the Hialeah Park where all the feminine spectators are fashionably dressed. A narrow band of brown satin on the bodice and running through the belt gave distinction to her frock of dusty pink crepe. A high neckline and long sleeves were other features. The brown satin band was repeated in the trimming of her large white straw hat. As the sun sank back of the clubhouse Miss Plankinton threw around her shoulders a beige coat that was trimmed with a large fox collar.

* * * *

Miss Ann Storrs, who was seen at the race track in Miami with her house guest, Miss Elise Plankinton, was photographed in a becoming sports outfit of blue and white. Diagonal blue stripes ran across the blouse of her knitted suit which was worn with a white skirt. Later in the day Miss Storrs donned a hip length white corduroy jacket which was finished around the bottom in wide scallops. A twisted band of blue trimmed her white turban, novelly fashioned with a blue star woven in the fabric.

* * * *

Mrs. Allan A. Ryan, Jr., who is a member of Mr. Richard B. W. Hall's house party at Louwana, wears a becoming grey flannel beach costume of jacket and trousers, and a large grey hat to shade her eyes from the brilliant sunshine on her trips to Sea Spray Beach.

* * * *

Mrs. Peter A. B. Widener, 2nd., who is spending the season with Mr. Widener at the home of his father, Mr. Joseph E. Widener, was noted on a shopping tour recently wearing a simple crepe frock trimmed with fagotting and a small hat of natural bangkok straw.

* * * *

Mrs. J. Gordon Douglas, of Phipps Plaza, goes to the beach clad in a soft angora sweater of tailored lines over flannel pajamas. Kid sandals complete her ensemble.

Mrs. Frank Noyes, wife of the president of the Associated Press, who is a member of the cottage colony this year, wears a suit of black-and-white broken check material, the jacket with a notched collar and lapels and wide sleeves. Her hat of white straw braid has a decided brim.

* * * *

Mrs. Gretchen Kroger Barnes favors the new cotton frocks, and makes a very chic appearance in a green and brown printed cotton with white organdy collar and cuffs. With this she wears a little brown brimmed straw with stitched organdy trim.

* * * *

Miss Louise Iselin wears white linen pajamas with very full trousers and a short-sleeved Eton jacket. The jumper is striped in Basque colors.

* * * *

Miss Sarah Jane Sanford wears a cross-bar checked top coat with contrasting revers of knitted wool. Her striped Ascot scarf is smartly tied and she wears a close-fitting hat and white buck one-strap shoes with brown trim.

* * * *

Mrs. Edward T. Stotesbury of El Mirasol, on the ocean front, appeared at the opening dinner dance at the Colony Club in a handsome ensemble of fuchsia and red. Her red lace dress was covered by a fuchsia coat of velvet trimmed with silver fox collar and cuffs. A band of the same velvet tied at the side formed a fashionable Reboux model evening hat. Mrs. Stotesbury wore pendant earrings and pearls with this costume.

* * * *

Mrs. James Roosevelt of New York, a house guest of Mrs. Joseph P. Kennedy of Clarke Avenue, who is a tall lovely blond, wore a stunning Eleanor-blue satin frock with a low square decolletage and a short train which she held over her arm while dancing. A garland of fuchsia flowers worn across the back of her shoulders added an unusual color note.

* * * *

Miss Mary Cushing, sister of Mrs. Roosevelt, looked very lovely in a frock of slate blue ripple crepe, with a fitted jacket bordered in black caracul. A band of the same fur trimmed the long sleeve at her elbow.

* * * *

Miss Antoinette Johnson wore a striking gown of Chinese red pebble crepe. With no back at all, the front was quite high and molded across the shoulders into short puffed sleeves.

* * * *

Mrs. Joseph McKee of New York, and her Palm Beach hostess, Mrs. Reed Albee, were in a party at the Colony Club, and both wore beautiful white evening gowns. Mrs. McKee's gown of ripple satin was fashioned on simple lines with a winding sash crossed at the back to fasten in front with a large square jeweled buckle.

Mrs. Albee's gown of white crepe featured a circular peplum which was bordered in silver fox. A cape of circular design was also bordered in the same lovely fur.

* * * *

Brunette Mrs. Arthur Somers Roche, of Via Bellaria, chose a frock of hyacinth blue starred with hammered silver and banded around a high waist line with a satin sash that tied in the front, for the opening dance at the Colony Club.

Harlequin plaid—new spectator sport ensemble designed by Jay-Thorpe in peau d'ange jersey. Protograph shows how the dress ties in an original way at neck and sleeves. With bright accompanying jacket. Right: new daisy-print ensemble of imported crepe. Charming jacket, smocked shoulders over cap-sleeve frock.

Palm Beach Club Activities

THE opening of the Colony Club on February 1st was the occasion of a gala celebration as the popular night club observed its fifth season anniversary. The outdoor dancing floor of the Colony Club is one of the most celebrated places in the resort. It has become known as the cross roads of the world of fashion. Its location in the tropical Beaux Arts garden is incomparably beautiful and the club has been the rendezvous of the social elite of the colony for half a decade.

Ernie Holst and his Colony Club orchestra have returned after a successful season on the air. Mr. Arthur Hand, president of the club, has been in the resort for some time, superintending the many changes and improvements that have enhanced the beauty of the surroundings and made it possible to seat the guests more advantageously.

The opening dinner dance saw one of the smartest throngs in the history of the club. A special anniversary program of dance melodies had been arranged by Ernie Holst and the merry throng danced until dawn to the music of old and new favorites.

Mr. and Mrs. Edward T. Stotesbury of Whitemarsh Hall, Philadelphia, and El Mirasol, gave a small dinner for their house guests, Miss Beatrice English and Miss Margaret Connell.

Mrs. Harrison Williams of New York and the North Ocean Boulevard gave a farewell dinner for her house guest, Mrs. Eugene McAdoo, who left later for New York.

At the table with Mrs. James F. Donahue of New York and Whitehall were Mrs. Franklyn L. Hutton, Mr. Woolworth Donahue, Mr. Michael Cottar and others.

With Mr. and Mrs. Joseph P. Kennedy, of Clarke Avenue, were Mrs. James Roosevelt, Miss Mary Cushing and Mr. Arthur Houghton.

Mr. and Mrs. Arthur Somers Roche were supper hosts to Mr. and Mrs. Lawrence Waterbury, Mr. and Mrs. Herbert Pulitzer, Mr. and Mrs. C. Egerton Warburton, Mrs. John Gaston, Mrs. Lucius Pond Ordway, Mrs. Shevlin Smith, Mrs. B. Wilson Boalt, Miss Sarah Jane Sanford, Miss Dorothy R. Fell, and Messrs. Douglas W. Paige, Gurnee Munn, J. W. Y. Martin and Randolph F. Burke.

Mr. Edward J. Reeves entertained for a large number of the younger set, including the Hon. Moya Beresford, the Misses Shirley and Helen Tunnell, Miss Alice Fair McCulloch, Miss Elise Plankinton, Miss Muriel Stafford, the Misses Mary and Genevieve Kenny, Miss Susie McR. Hopkins, Mr. and Mrs. Barclay K. Douglas, Mr. and Mrs. Walter Wyeth, Jr., Mr. and Mrs. John Randolph Hopkins, Messrs. Pierre L. Barbey, Jr., Hunt T. Wagstaff, Frederic Foster Carey, Jr., the Hon. George Beresford, F. Homer Smith, George K. Churchill, Harold B. Churchill, Thomas A. O'Gorman, Jr., Nelson Odman and George Hodges Broach.

Miss Alice deLamar's guests included the members of her house party, among whom were Madame Lucia Davidova, Messrs. Alfred Barton, Philip Dickson, George Rand, Malcolm Whitaker, Jack de Wolffe, Boris de Khodjaeff, Constantin Alajalov, and others.

Mr. and Mrs. C. Egerton Warburton entertained for Mr. and Mrs. H. Halpine Smith and Mr. Joseph W. Walton, before joining the party of Miss deLamar.

Mr. and Mrs. John M. Rutherfurd entertained for Mr. and Mrs. Hayes Browning of Miami, Mr. and Mrs. Cecil M. Singer, Miss Antoinette Johnson and Lieutenant Gordon Adams, U. S. N.

Mr. James H. R. Cromwell gave a dinner for the Duchess de Villarosa, Count and Countess Philippe de Forceville, Miss Mary Brown Warburton, Dr. Eugene C. Beck and Mr. Joseph Hergesheimer.

Mr. John P. Wemple had at his table Mr. and Mrs. David Hugh McCulloch of El Brillo Way and Mr. Harry Appleton Curtis of New York.

Mrs. William Woods Plankinton was hostess at a small party.

Mr. and Mrs. Edward V. Quinn had as their guests Mr. Joseph V. McKee, former acting mayor of New York, and Mrs. McKee; Mr. and Mrs. Reed Albee, Mr. and Mrs. Edwin G. Lauder, Jr., Mr. and Mrs. J. Herbert Todd, Mr. and Mrs. Edward Oakford, Mr. and Mrs. William H. Hyde, Mr. and Mrs. Theodore D. Buhl, Miss Jane Emery, Miss Helen Krakauer, Messrs. Thomas Goodwin, Elliott Sperber, E. M. Adler and Michael Freiberg.

Mr. and Mrs. Oscar Godson Davies entertained Miss Margery P. Stoddard, Miss Anne Askew Davies, Mr. Minford Wolcott Bond, and Mr. Richard Dierssen.

Among others noted were Mrs. Peyton J. Van Rennsellaer, Mrs. Harry Norment, Mrs. James Deering, Mrs. Louis G. Kaufman, Prince Nicholas Demidoff, Griswald A. Thompson, Alexander D. B. Pratt, Chester Snow, Mr. and Mrs. H. Johnston Jennings, Mr. and Mrs. Roscoe Tate Anthony, Mr. and Mrs. Stanley C. Warwick, Mr. and Mrs. Vincent Ward, Mr. and Mrs. Joseph Paterno, Mr. and Mrs. John L. Robertson, Mrs. Charles H. Randle, Mr. and Mrs. James Butler, Mr. and Mrs. Frederic Foster Carey, Mr. and Mrs. George White, Judge and Mrs. Harry R. Hyde, Mr. and Mrs. Edwin Goodman, Mr. and Mrs. Elliott Bishop, Mrs. Robert A. Kennedy, and many others.

* * * *

The Beach Club continues to prove popular with many members of the resort colony, luncheons, dinners and the justly famous buffet froid, bringing groups to partake of the delectable continental cuisine.

One of the most delightful gatherings of the season was the charming dinner party given recently at the Beach Club by Mr. and Mrs. J. Gordon Douglas of Phipps Plaza.

Forty guests were seated at two large tables in the famous Green and White restaurant.

Among those attending were Mr. and Mrs. Barclay Keountze Douglas, who recently arrived from Nassau; Mr. and Mrs. J. Gordon Douglas, Jr., Mr. Joseph E. Widener, Mr. and Mrs. P. A. B. Widener, 2nd., Mr. and Mrs. Michael Phipps, Mrs. H. C. Phipps, Mr. and Mrs. John S. Phipps, Mr. J. Leonard Replogle, Mrs. Henri P. W. van Heukelom, Major Pryce Harrison, Mrs. Lucius P. Ordway, Capt. Boyd Rochefort, Mrs. Harrison Williams, Mr. George Willing, Mr. and Mrs. Robert Livingston Clarkson, Mr. Howard Maxwell, Mrs. John Gaston, Mr. Maurice Fatio, Mr. J. P. Wemple, Miss Grace Amory, Mrs. Eugene McAdoo, Miss Louise Iselin, Mr. Milton Holden, Mrs. H. Nelson Slater, Mrs. Dodge Sloane, Mr. Walter Scott Andrews, Mrs. J. Henry Alexandre, and others.

Noted at dinner the previous evening were Mr. and Mrs. Lester Parsons and Prince Savarova.

At luncheon were Mrs. Barclay H. Warburton and friend. Noted at another table was Mrs. Louis G. Kaufman and also

taking luncheon were Mr. Charles Munn, with the Duke of Sutherland.

Mr. and Mrs. John C. King had a charming dinner for 10 at the Beach Club. Among those present were Mr. and Mrs. Frederick Havemeyer, Mrs. Dodge Sloane, Mr. Gurnee Munn, Mr. Charles Munn, Mrs. N. Nelson Slater, Mr. and Mrs. Robert Livingston Clarkson.

Luncheon guests included Mr. and Mrs. John Clawson, Mr. and Mrs. L. B. Tim, Mr. and Mrs. Joseph Speidel, Mr. and Mrs. Henry Seligman with Mrs. Henri P. W. van Heukelon.

Other dinner guests were Mr. John Sanford, Mr. and Mrs. Philip McFadden, Mr. Gerard Lambert and daughters, the Misses Rachel and Lily Lambert.

* * * *

The Bath and Tennis Club has been favored by colonists during the past week and after a swim in the ocean or pool or a fast game of tennis, to relax at the clubhouse and to lunch at the Cafe Margery with congenial friends is one of the most delightful ways of spending the morning. Miss Alice Fair McCulloch, Miss Elise Plankinton, Mr. Frederic Foster Carey, Jr., and Mr. Pierre L. Barbey, Jr., were noted at the Cafe Margery having luncheon together last week.

Mrs. Maclay Johnson and Miss Antoinette Johnson were with Mr. and Mrs. Emil J. Stehli.

Mr. and Mrs. John R. Hopkins, who are on their yacht, the Verusselle, for the season; Mr. Leonard J. Replogle, of Whitehall; Mr. Edward Reeves with Mr. Nelson Odman, were among others at the Cafe Margery recently.

* * * *

The duplicate contract tournament which began Friday evening at the Oasis Club, under the direction of Mr. Hugh McElroy of New York and Southampton, is creating considerable interest in the Winter colony. Duplicate games are rapidly increasing in popularity, and the series of six at the Oasis Club will be enjoyed by the Winter colony.

Mr. McElroy conducted contract tournaments at Southhampton at the Riding and Hunt Club, and at Mr. and Mrs. Lucien Hamilton Tyng's Studio, Four Fountains, during the past summer, which were attended by prominent members of the Long Island resort.

* * * *

One of the delightful events of a Sunday filled with many social activities throughout the resort, was the tea given recently by Mr. and Mrs. John Randolph Hopkins on their yacht, the Verusselle. The party was in honor of his sister, Miss Susie McR. Hopkins, who recently arrived from New York. Mrs. Edmund LeRoy Dow and Mrs. G. Horton Glover presided at the tea table.

Among the guests who attended were Dr. and Mrs. Dow, Mr. and Mrs. Glover, Mr. and Mrs. John M. L. Rutherfurd, Mr. F. Homer Smith, Mr. and Mrs. A. W. MacDougall, Mr. A. W. MacDougall, Jr., Mr. and Mrs. Cecil M. Singer, Mr. and Mrs. John S. Millen, Mr. and Mrs. George C. White, Misses Helen and Shirley Tunnell, Mrs. Peyton J. Van Rensselaer, Mrs. Harry Norment, Hon. George Beresford, Hon. Moya Beresford, Miss Elise Plankinton, Mr. and Mrs. Thomas R. Cowell, Mr. and Mrs. Howard Major, Right Reverend Nathaniel Seymour Thomas and Mrs. Thomas, Dr. and Mrs. Hobart Endicott Warren, Mr. and Mrs. J. Terry West, Miss Alice Fair McCulloch, Mrs. William Guy Noll, Mrs. William Pell, Misses Dorothy and Catherine Pell, Mr. Hugh Dillman, Mr. Neson Odman, Mr. Michael Phipps, Mr. Edward Reeves, Mr. William Dick, Judge and Mrs. James A. Foley, Mr. and Mrs. William R. Sweatt, Mrs. Harold Sweatt, Mayor and Mrs. John Shepard, Jr., Mrs. Willey Lyon Kingsley, Miss Millicent Bancroft, Mr. and Mrs. John O'Day, Mr. and Mrs. Jerome D. Gedney, Mrs. L. P. Pierson, Miss Madeleine Alexander, Dr. and Mrs. Maitland Alexander, Mr. Hilton Smith, Mr. and Mrs. J. Gordon Douglas, Jr., Mr. and Mrs. Frank E. Hoffman, Mr. and Mrs. Buckner Chipley, Mr. and Mrs. Frederick B. Lovejoy and Messrs. Griswold Tasker, Mayson Tucker, Kimberly Chalmers, George and Harold Churchill.

Mrs. Charles Harrington Chadwick, of Villa Today, entertained at the Everglades Club dinner dance last week in honor of her house guests, Mr. and Mrs. George Djamgaroff. The other guests were Mr. and Mrs. Cecil M. Singer, Mr. and Mrs. Maurice Fatio, Mr. and Mrs. Thomas R. Cowell and their house guest, Miss Alexandra Harvie-Aitken; Mr. John Hall and Mr. Frederick Turner.

One of the largest parties of the season was the dinner dance given last week in the ball room of the Everglades Club to celebrate Mr. Chauncey C. Woodworth's birthday. Mr. and Mrs. Woodworth, who reside on Wells Road, received more than 150 guests in the library and later adjourned to the ball room which was decorated to resemble Ciro's cafe in Paris. Myriads of small colored lights were suspended around the sides of the room and Japanese lanterns were hung from the ceiling. French signs covered the walls and toy French phones were placed on the small tables. Murray Smith entertained during dinner with songs at his little piano, and several vaudeville acts were presented. Mr. and Mrs. Woodworth were seated at a table for two which was centered with a large birthday cake.

Mrs. Eben Howes Ellison of The Breakers entertained in honor of Mrs. J. Franklin McElwain. Mrs. Loring Q. White, Mrs. George A. Waterman, Mrs. Nathaniel S. Thomas, Mrs. Herbert E. Gale, Mrs. A. Sherman Downs, Mrs. Walter H. Holbrook, Mrs. William Guy Noll, Mrs. McKay LeRoy, Mrs. Arthur W. Sheafer, Mrs. H. H. Garmany, Mrs. W. H. McGregor and Mrs. Bodger were the other luncheon guests.

Mrs. William Woods Plankinton, of Casa del Ensuenos on the lake, gave a luncheon at the Everglades Club last week, having among her guests, Miss Elise Plankinton, Mr. Nelson Odman, Mr. Antonio Y. Stewart and Mr. Edward Plaut.

* * * *

Miss Margaret Crowley, who is spending the season with her aunt, Mrs. James H. Kennedy, at Kenlewmai on the South Ocean Boulevard, entertained for Mrs. Harold La Bonte, Miss Bernice Hill, Mr. Frank Speno, Mr. Thomas A. O'Gorman, Jr., and Mr. Russell Woodward at luncheon in the Orange Garden of the Everglades Club last week.

Mrs. Frank Vernon Skiff, of Villa Marcheta, gave a luncheon in the Spanish dining room of the Everglades Club last week. Those who shared her hospitality were Mrs. L. Q. White, Mrs. Walter H. Holbrook, Mrs. George Morgan Ward, Mrs. B. Wilson Boalt, Mrs. Harold Sweatt, Mrs. Buckner H. Chipley, Mrs. G. Horton Glover, Mrs. V. Glen Hodges, Mrs. Zenas Sears, Miss Margaret Crowley, Mrs. Thomas Richard Cowell and her house guest, Miss Alexandra Harvie-Aitken.

* * * *

Mrs. Frances M. Barnes of Sea Spray Avenue, entertained at tea last week in the Orange Garden of Everglades Club, in honor of Mrs. Alida A. Pagel. The other guests were Mrs. William J. Doig, Mrs. William L. Crawford, Mrs. John Elliott, Mrs. Ledyard Cogswell, Mrs. Elsie Parsons, the Misses Anne and Mary Stewart Towle, General J. Ernest Smith, Mr. Louis D'Esterre, Mr. Thomas O'Gorman, Mr. William Ruland, and Mr. R. Mitchell Sherlock.

Palm Beach Residence of Mr.

Trenor & Fatio, Architects

—Photo by F. E. Geisler, A. R. P. S.

The charming residence of Mr. and Mrs. Arthur Somers Roche is executed in the style of the Italian Renaissance constructed of white brick and with a roof of old Cuban tile. The main structure faces a delightful patio on the south side, interspersed with tropical foliage, much of which has been permitted to grow in its natural state, just as it was before the residence was constructed.

EXECUTED in the style of the Italian Renaissance, adapted to local conditions, and with innovations suited to purposes such as a writer would desire, is the charming residence of Mr. and Mrs. Arthur Somers Roche, located in Via Bellaria. Constructed of white brick and with a roof of old Cuban tile, the residence faces a delightful patio on the south side. The main living rooms are situated on the ground floor. Above are several spacious master bedrooms, affording an expansive view of the waters of Lake Worth. Flanking the east side of the patio is the author's library and study, beautifully finished in fine wood panelling, even to the ceiling itself, the walls conveniently niched with book shelves, containing an excellent collection of volumes chosen by Mr. and Mrs. Roche. Included in the house proper, and facing the patio, is a sheltered porch, fronted by a group of arches giving access to the patio which is planted with tropical foliage and shrubbery in complete harmony with the entire surroundings.

AND MRS. ARTHUR SOMERS ROCHE

Treanor & Fatio, Architects —Photo by F. E. Geisler, A. R. P. S.

Flanking the east side of the patio is the library and study of the Arthur Somers Roche house, while adjoining is a sheltered porch fronted by a group of arches, giving access to the patio, and affording a quiet spot for meditation on warm sunny days.

First Annual National Exhibition

AN event of importance both in social and art circles was the recent opening of the first annual National Exhibition of paintings and etchings at the Palm Beach Art Center, in Palm Beach Avenue. The exhibition, which includes the works of 126 artists from Maine to California, has been assembled and hung through the efforts of Mr. Nunzio Vayana, director of the Art Center, which is patterned after its parent organization at Ogunquit, Maine.

The first National Exhibition is of large scope, so large in fact that Mr. Vayana has found it necessary to divide the showing into four displays, each of two weeks showing. The first display will continue until February 13, the second from February 13 to February 26, the third from February 27 to March 11, and the final display from March 12 to March 24. The exhibitions are open to the public every day, and a custodian is in constant attendance.

The present display is beautifully hung, adequately lighted and diverse in interest. Paintings in oil occupy the most of the larger room, while the smaller room is devoted largely to water colors, pastels and etchings. Interest is sustained throughout the entire exhibit. There are no dull spots and color harmony has been well considered.

Among outstanding canvases is "Octobral" by J. Frank Eaton. In it are combined all the elements of an important painting, satisfying, naturalistic color, true drawing, fine composition and excellent technique. It is extremely well worth seeing. "Pagoda" and "Porcelain Bird" by Frederick Grant are other fine canvases, colorful and well drawn and interesting in subject. "Waning Ice Floes" by John F. Carlton, N. A., shows a river in early spring, its icy current flowing swiftly between brown banks and bare trees. "Drying Sail" by Gordon Grant is another of the outstanding oils, and another marine of salty quality is "Wilder Docks" by Mr. Vayana.

—Photo by Peter A. Juley & Son.

"Drying Sail"
by Gordon Grant, now on view in the First Annual National Exhibition at the Palm Beach Art Center.

One of the high lights of the exhibition yesterday, both for artistic merit and local interest, is the portrait "Hope and Dido" by Lydia Field Emmett, N. A. It is a portrait of Miss Hope Procter and her favorite cocker spaniel, Dido. Miss Procter is the lovely young daughter of Mr. and Mrs. Rodney Procter of New York, "Arleton Farm," Stockbridge, Mass., and Palm Beach, who are now at their home in Banyan Road. The canvas is large and the figures are well towards life-size. The young girl is posed easily on a blue velvet cushion, her dog in her lap, one hand and arm extended along the cushion for support. It is a charming study of youth, admirably composed and executed with a master's brush.

Resident and visiting artists in the resort are generously represented. Well placed against the east wall of the galleries are two decorative subjects by Bob Addams, noted painter of the piscatorial world. "Mating Fish" is a striking panel with two gold fish swimming in silver weeds against a black background. "The Tide Rip" is a highly decorative three-fold screen, with glistening fish amid green-bronze seaweed.

Marjorie E. Leidy (Mrs. Carter R. Leidy) who is visiting her parents, Mr. and Mrs. Lorenzo E. Woodhouse, at their villa, Quinta Marina, is represented by three exquisite flower paintings. "Orchid" is a lovely watercolor of the empress of flowers, in delicate mauve tones; "Summer Flowers" is a study of red and yellow nasturtiums, naturally arranged in a dull pottery bowl; "Chinese Butterflies" are the delicate rare orchids that resemble butterflies so much, accented by two delicate Chinese figures at each side. Mrs. Leidy works with pure color on a white background, which gives her work definition and clear-cut charm.

Kay Barnum, wife of Mr. J. Hyde Barnum, the illustrator, both of whom are in the resort this winter, at a studio in Major Alley, has several flower paintings, or perhaps one should say, flower portraits. They are modern in feeling, definitely drawn and rich in color. "Gladiolus" shows a single stalk of flaming bloom; "Geranium" a healthy specimen of green leaves and pink blossoms, in an earthen flower pot; more decorative is "Tulips," heavy white blossoms on lusty stems.

Capt. Arthur H. Vaughan-Williams has contributed two paintings of Florida flowers, "One of the Cactus Family," a lovely study of a delicate, misty blossom, painted with exquisite care; and "Bilbergia on the Poinciana Grotto," flaming, exotic clusters of bloom, set about with spiky leaves.

Five fine pastels are the contribution of Dr. Daniel J. McCarthy, three dealing with local subjects. They are colorful, executed with dash and freedom, well drawn and full of feeling for the various subjects. "Hillsboro Light," well known to all mariners along the coast; "Negro Nurses on the Beach" in front of the artist's home, Blarney; "Shipyard-Riviera"; "Pride of the Fleet," a fine marine study, and "Beach, Atlantic City," a kaleidescopic presentment in all the colors in the box, all these are touched with the same virile spirit.

Mr. Oleg J. Pantuckoff is represented by two or three small but powerful subjects; "Summer Night," dark in tone but irradiated with the lingering twilight; "Sunrise" with a cloud-hidden sun reflecting from the waves breaking on the beach, and lighting the whole composition.

Mr. Vayana, director of the Art Center, shows a number of his justly celebrated marines and well executed portraits.

Among the former, interest centers in a large and fine painting of a rough sea on the New England coast. Mr. Vayana confines himself in this to an interpretation of but two elements, water and air, earth appearing only as a boundary to the sea. His colors seem to have been distilled from sea water and the upper ether. The waves move with sinister force beneath curled crests, giving a very real impression of the strength of the sea.

Mr. Vaynna's portraits are admirable and pleasing studies of their subjects, which include Mrs. Lewis Parker of Hartford, Conn., Mr. D. A. Kennedy, prominent in administrative circles during the war; and Mr. Henry Roraback, Republican National committeeman.

Mr. Vayana is well advanced in his profession. He already has to the credit of his exhibitions the Connecticut Academy of Fine Arts Popular Prize in 1924, the William Gedney Bunce Prize in 1926, and the Silver Medal, Venice, in 1932. He is noted as a painter and etcher anf as a teacher and lecturer and is a member of the International Art Club of Rome, the National Association of American Professional Artists, the American Federation of Arts and other art associations.

The exhibition covers many different aspects of pictorial art and it will undoubtedly prove to be an interesting rendezvous for artists, lovers of art and connoisseurs. Different art movements, technique, palettes and influences may be compared with educational value. Portraits, flowers, still life, etchings, oils, lithographs, water colors, and tempera provide a pleasing differentiation of subjects.

The Palm Beach Art Center is based upon the ideas of its parent institution, the Ogunquit Art Center at Ogunquit, Me. Mr. Nunzio Vayana, director of the Ogunquit Center, has as associates a group of other well known artists intent in promoting artistic education. The opening of the exhibition will provide an opportunity of additional intellectual enjoyment to the discriminating and cultured residents of the resort. It is indeed an unusual privilege for all art lovers in the resort to view this exhibition, which includes the works of so many artists of national repute.

The exhibition was sponsored by art lovers in the community, many of whom were present with guests. Patrons include Mrs. Edward T. Stotesbury, Mrs. Barclay H. Warburton, Mrs. Lorenzo E. Woodhouse, Mrs. Henry R. Rea, Mrs. Leonard M. Thomas, Mrs. John Elliott, Mrs. Robert N. Addams, Mr. Frank Gair Macomber, Mrs. Gurnee Munn, Mrs. Frederic Foster Carey, Mrs. Joseph Speidel, Mrs. John C. King, Mrs. Dodge Sloane, Mrs. George Alexander McKinlock, Mrs. Henry Seligman, Mrs. Ernesto G. Fabbri, Mrs. George A. Dobyne, Mrs. Maurice Fatio, Mrs. Peyton J. Van Rensselaer, Mrs. Alfred G. Kay, Mrs. Peter A. B. Widener, 2d., Mrs. Francis Shaughnessy, Mrs. Glenn Hodges, and Mrs. Henry E. Bemis.

Among exhibitors are such well known artists as John F. Carlton, Rockwell Kent, John Costigan, Harry Leith-Ross, Daniel Garbern, John Brackman, Albertus E. Jones, Frederick Vallard Williams, Edward Kingsbury, Edna Baylor, George Etengel, Pieretto-Bianco, Sophonisba Hergensheimer, Edwin B. Child, Harriet Lord, Ella B. Smith, Carl J. Blenner, Thomas Barrett, Margaret Nowell Graham, Edith C. Barry, George E. Barksdale, Grace B. Stewart, Perry L. Allen, Betty N. Carter, Sara Pryor Dodge, F. Usher de Voll, Frederick Wight, George Lear, Richard Currier, Charles M. Johnson, Henrick Hillborn, I. Maynard Curtis, Caroline C. Mace, L. A. Langdon, C. Crosby Allen, J. B. McKenzie, Charles Curran, Raymond Beals, Marjorie Nowell Graham, Julius Berzevizy, Dora Pitner, Alice Hirsh, Susie Parr, Celine Bakeland, Eugenie M. Hiller, Ray Stoker, Cecile H. Matschat, Lillia Tuckerman, Kathleen Houlahan, Edith Hoyt, Clarke Drouet, Pearl Van Sciver, Alice T. Garden, Omer Lassonde, Hildegarde Muller, Baran Wise, Germaine Rouget Cheruy and many more.

Social Life at Ormond

MARQUIS and Marquise George de Cuevas have leased the Sherus Cottage for the season. Mrs. Herbert J. Slocum of Washington, has arrived at the Coquina for the season. Among the New Yorkers here for an indefinite stay are Mrs. Henry Mallory, and Mrs. Louise Crespi. Mrs. S. W. Capehart and son, L. W. Capehart, were registered at the Ormond this week. They are from Old Lyme, Conn., and are touring the state.

Mrs. Henry L. Phillips arrived the middle of the month from New York City and will remain in the resort for the balance of the season.

Mr. and Mrs. L. J. Martin has arrived from Greenwich, Conn., and is occupying her home for the season.

Mrs. W. C. Houston is pleasantly domiciled at her home for the season. Mrs. Houston spent the summer in Orange, N. J.

Miss Jessie Stevens has opened her ocean front cottage for the season having arrived this week from her summer home in Englewood, N. J.

Mrs. M. A. Zabriskie of the Doldrums was hostess recently to a well appointed luncheon at the Ormond for her grand-daughter and husband, Mr. and Mrs. Samuel Wilson, Jr., of Hackensack, N. J.

Mrs. Frederick W. Thomas, of Englewood, N. J., has leased a cottage for the season. Her father, Mr. William P. Hoffman, of Barrington, R. I., is again at the Coquina for the Winter.

Professor Albert F. Wilson and Mrs. Wilson arrived recently from the North and are pleasantly located in their Winter home.

Mrs. Irving Bonbright and daughter are season guests at the Coquina, coming down early in the season from Englewood, N. J. They will be joined by Mr. Bonbright early in February.

Word has been received from England that Miss Diana Fishwick, holder of the English ladies' golf title, will sail January 28 to compete in the Southern championships. Miss Fishwick will enter the South Atlantic championship at Ormond beginning February 21.

Mr. and Mrs. Frederick M. Comstock of New York have arrived for the season and are occupying their residence on John Anderson Highway.

John D. Rockefeller has as guest at the Casements, Mr. Laurance R. Rockefeller of New York, his grandson.

Mr. and Mrs. William Wallace Keane have as guest at their residence Mrs. Charles G. Waldo of Bridgeport, Conn.

Miami Beach

REVOLVING around a group titled visitors who have been guests at the Miami Biltmore Hotel, dinners luncheons, afternoon teas and beach parties have provided a brilliant calendar of social events for the Florida Year-Round Clubs this week. Representatives of royalty of three nations were members of the party in which were: the Duchesse Fernanda di Villarosa, of New York and Rome, who is the former Mrs. Robert Goelet, Count and Countess Phillippe de Forceville, of Paris and New York, Mrs. James Deering, of Palm Beach and New York, Prince George Romanoff and Prince Nicholas Demidoff, both cousins of the late Russian Czar, Griswold Thompson, Dr. Eugene C. Beck, of New York, and Clarence Rose, of Palm Beach and New York.

The party arrived here from New York on the Florida Year-Round Clubs Special train for a week's vacation.

Still another distinguished name on the roster of Miami Biltmore guests this week was that of Governor Eugene Talmadge, of Georgia, who was here for a vacation from official duties. An aviation enthusiast the Governor flew from Atlanta, being accompanied by William Owens, a grandson of Asa G. Candler, Sr., Wiley Moore and Charles King, all of Atlanta. During his stay the governor took time off from golf and fishing to formally initiate into service the "Miss Biltmore," world's largest cabin autogiro, which was built for Colonel Henry L. Doherty, president of the Florida Year-Round Clubs, and will operate as an aerial ferry between the Roney Plaza Cabana Sun Club and the Miami Biltmore Country Club.

Clad in the dashing garb that Captain Kid and his buccaneering band of sea rovers made famous a century ago, several hundred members of the Florida Year-Round Clubs and their guests enjoyed a Pirates Ball at the Miami Biltmore Country Club Saturday night, the affair being one of the most successful of the season. The terrace of the Biltmore Club was converted into pirates dens for the affair and an authentic marine atmosphere was achieved with a dance float anchored in the big Spanish pool. Ben Cutler's Miami Biltmore orchestra which played for dancing, also wore pirates garb for the affair.

The Miami Biltmore Hotel this week became headquarters for a group of Democratic party leaders when James A. Farley, chairman of the national committee, and members of the famous Roosevelt's "kitchen cabinet" arrived for a vacation trip. Members of the party, who are enjoying a week of golf, fishing and other resort recreations at the Miami Biltmore Country Club and the Key Largo Anglers Club, two of the three units of the Florida Year-Round Clubs, include: Robert H. Gore, member of the national executive committee and Florida newspaper publisher; W. Forbes Morgan, secretary of the executive committee; Robert H. Jackson, secretary of the national committee; Frank C. Walker, treasurer of the national committee; Marvin C. McIntyre, press secretary to President-Elect Franklin D. Roosevelt; Colonel Arthur O'Brien, Eddie Dowling, chairman of the stage and screen division; Edward J. Flynn, secretary of state for New York; Charles Poletti, legal adviser of the Democratic national committee; Archibald McNeil, Jr., national committeeman from Connecticut, Colvin Brown, assistant treasurer of the national committee; Ben Smith, member of the finance committee and Prof. Raymond Moley, economist of Columbia University.

Other members of the party are Senator James Hodges, chairman and the full personnel of the State Democratic committee and George Hills, of Jacksonville, who directed the Roosevelt campaign in Florida.

Mr. and Mrs. J. H. Livingston
of New York, who have been seasonal guests at the Miami Biltmore Hotel every year since it opened, have returned for another winter.

The Miami Biltmore National Horse Show, February 15-18, first affair of its kind to be staged in Florida, will usher in a brilliant round of attendant social festivities. Entries for the event, which is being held at the Miami Biltmore Country Club, promise one of the most important showings of aristocrats of the equine world ever presented in the South.

Miss Grace Amory, daughter of Mrs. Herbert Pulitzer, and Miss Audrey Phipps, daughter of Mr. and Mrs. Henry Carnegie Phipps, prominent members of the Palm Beach colony, were guests of the Miami Biltmore Hotel for several days during the Miami Biltmore Woman's Amateur Golf Tournament when many noted feminine stars did battle for the new championship trophy presented by Mrs. Henry L. Doherty.

Miss Constance Low, of New York City, has joined friends at the Miami Biltmore Hotel, where she is a popular member of the younger set.

Mrs. Ad Carter, of New Rochelle, N. Y., and small daughter, Hope, are guests for several weeks at the Miami Biltmore Hotel. Ad Carter is well known as author of the comic strip "Just Kids," which appears in newspapers throughout the country.

Robert E. Barbour, of Paterson, N. J., has returned from Nassau to the Miami Biltmore Hotel for the remainder of the season. An enthusiastic golfer he is spending the majority of his time on the links of the Miami Biltmore Country Club.

Prominent Atlantans at the Miami Biltmore Hotel during the week were Mrs. Bryan Grant and her son, Bryan Grant, Jr., who was here for the All-South Tennis Championship at the Miami Biltmore Country Club, and Mrs. C. T. Nunnally and her son and daughter-in-law, Mr. and Mrs. Frank C. Owens. Mr. Owens also is a well known tennis player.

Members of the Miami Biltmore Riding Club are enjoy-

ing the recently opened bridle paths, which now provide more than 35 miles of trails for the club. Among those out almost daily are Miss Janice Gleason, of South Orange, N. J.; Miss Madeline Richard, of Nye, N. Y.; Miss Florence Steinway, of New York; Miss Muriel Emmons, of Miami, and Miss Jamie Marsh, of Bedford Hills, N. Y.

* * * *

Sunlit days and moonlit nights have surrounded the Roney Plaza Cabana Club with magic this week, and activities have swung into a quick-step. Addition of many noted personalities to the list of the cabana holders has given new interest to the events there and occasioned many formal and informal parties.

Al Jolson, who sang his way into the hearts of his fellow Americans with his "Mammy Songs," and was so eager to spend the winter here and who was willing to pay $1,200 a week for broadcast arrangements, joined the season colony at the Cabana Sun Club this week

John F. Curry, Democratic chieftain from New York, who has been vacationing here, has been a daily visitor at the Roney Plaza Cabana Sun Club. Another interesting political figure at the Roney Plaza Club has been Judge Robert E. Getzel, of Chicago, member of the superior court, who is here for the season.

Mr. and Mrs. Charles R. Risdon, of Detroit, members of the Florida Year-Round Clubs, are active in the cabana colony and have entertained there informally several times during the week.

Among others who joined the cabana colony during the week were Mr. and Mrs. Michael L. Benedum of Pittsburgh.

CAMMEYER—Hampton Arcade, Miami Beach

The MOST AMAZING VACATION EVER CONCEIVED

A program of Sports and Social Activity Never Before Attempted By any Resort.

A system of Free Guest Transportation to all Sports, Theatres, Shopping Districts and Every Point of Interest by Autogyro and Acrocar . . . Bringing the Biltmore Closer to Everything than any Other Hotel . . . establishing it definitely as the

CENTER OF THE WINTERTIME WORLD

No matter what your favorite sport or recreation, you'll come to the Miami Biltmore this year to find it at its best!

Golf? . . . Sarazen, Hagen, Brady, Costello and Eberhardt are your pros at the Biltmore Country Club. There's an important golf event every week.

Tennis? . . . You'll want to see or take part in the outstanding tournaments on the Biltmore Courts . . .and tune your game up with J. B. Maguire, noted Biltmore pro.

Do you ride? The Biltmore is unquestionably the center of southern equestrian interest with its thirty-five miles of bridle paths . . . its splendid horses and its sensational equestrian program of which the National Horse Show in February is a high light.

And so on down the list . . . every sport in which you're interested . . . either right here on the Biltmore estate, or brought to within a step from the lobby by the unique transportation system.

Socially there's something doing every day and night at the Biltmore. Good music, faultless cuisine, a staff that knows the "ins and outs" of entertainment . . . have made the Biltmore's dining room, its tea gardens and terraces the favorite spot of those who love to entertain and be entertained.

SCHEDULE OF RATES

AMERICAN PLAN

Single Room with Bath	$12 to $20
Double Room with Bath	$18 to $30
Sitting Room, Double Bedroom, Bath	$35 and up

EUROPEAN PLAN

Single Room with Bath	$ 5 to $10
Double Room with Bath	$10 to $16
Sitting Room, Double Bedroom, Bath	$25 and up

For Reservations Phone or Address
Marcel A. Gotschi, Managing Director

Miami Biltmore

CORAL GABLES . . . MIAMI, FLORIDA

Sports In Palm Beach

TOURNAMENT play to please the most avid golf fan is being offered this week with two events scheduled. At the Palm Beach Golf Club, medal play started yesterday in the annual South Florida Championship, bringing an excellent group of leading amateur golfers for the event. The other tournament which always arouses peak interest is the annual Artists and Writers get-together, long on celebrities and short on golf which is now being played over the Country Club course.

Notable figures in the world of brush and pen entrained from New York, February 3, and will leave Palm Beach February 13, after 10 days spent in the island resort. Grantland Rice and Rex Beach are as usual furnishing the golf interest. Rice has won the event ever since its inception with Rex Beach usually being in the offing, or forcing the match to the 19th hole as he did last year.

Among artists and writers and friends who are here for the annual conclave are, Mr. and Mrs. Merle Thorpe, Mr. and Mrs. Matthew S. Sloan, Floyd Parsons, George Abbott, David Roberts, Charles Francis Coe, Owen Davis, McClelland Barclay, Rex Beach, John Golden, Arthur William Brown, William L. Chenery, Frank Crowninshield, James Montgomery Flagg, Rube Goldberg, Clarence Budington Kelland, Wilfred Funk, John LaGatta, Jefferson Machamer, Richard Highland, J. P. McEvoy, Russell Patterson, Grantland Rice, Leroy P. Ward, H. T. Webster, C. D. Williams, Fred Price, Mr. and Mrs. Richard J. Walsh, Edward De Cossey, Owen Davis, Jr., Tom Webb, Joe Williams, Maurice Fatio, Mr. and Mrs. Arthur McKeogh, Tom Meighan, Billy De Beck, Fontaine Fox, Ray McCarthy, Arthur Somers Roche, Jerome Beatty, Summer Blossom, Gene Buck, Maurice Collete, Philip Dunning, Ham Fisher, Leon Gordon, John Hearst, Jack Hines, Sid L. Hydeman, Charles McAdam, Carl Mueller, Lloyd B. Myers, Joe Williams, Francis L. Wurzburg and others.

Miss Alice McCulloch
daughter of Mr. and Mrs. David Hugh McCulloch, shown teeing off on the course of the Everglades Golf Club.

Tournament play in the annual South Florida Championship which yearly attracts many noted resort golfers and tournament players from all over the country, started yesterday, with match play beginning today and extending to the finals on Friday. Many more players are entered than were listed in the Lake Worth tournament with evidence of some very keen competition in all three flights.

Albert R. Hakes, Dunkirk, N. Y., golfer, who won the tournament last year, and was recently defeated one down in the Lake Worth tournament by Celeste Durand, of Garden City, L. I., in one of the best matches ever player here qualified with Tommy Goodwin. Goodwin tied the course record last year to win the medal play.

Other prominent tournament players participating include, J. B. Ryerson, Cooperstown, N. Y.; Chester Maxwell, Princeton, N. J.; Celeste Durand, Garden City, L. I., winner of Lake Worth tournament; William H. Hyde, Ridgeway, Pa.

Also included are, David L. Luke, Tarrytown, N. Y.; Frank J. Wetzel, Trenton, N. J.; Samuel Gates, Detroit, Mich.; Elmer Jordan, Palm Beach; H. W. Albro, New York; R. C. Maxwell, Princeton, N. J.; George H. Keim, New York; S. G. Rosson, Baltimore, Md.; William H. Hyde, Ridgeway, Pa.; John Wittman, Palm Beach; Hugh L. Willoughby, Sewalls Point, Fla.; William B. Langford, Chicago; Edward V. Quinn, Shrewsbury, N. J.; Elliott Sperber, New York; E. G. Lauder, Jr., New York; Joseph V. McKee, New York; R. A. Albee, New York; Jack Haid and H. S. Moody, Jr., Brookline; Charles D. Klotz and C. A. Klotz, of Chicago; J. H. Dewsnap, White Plains, N. Y.; H. E. Ferguson, Palm Beach; J. Hilborn, Great Neck, L. I.; E. W. Tattersall, Toronto, Canada; W. W. Forrester, Chicago; James Ellison, New York; F. K. Ream, Mount Vernon, N. Y.; C. L. Hemphill, Rye, N. Y.; J. H. Todd, New York; R. A. Albee, New York; R. W. Kolb, and many others.

Ideal golfing weather is bringing many resort residents to the Palm Beach Country Club to enjoy a round of golf.

The Earl of Warwick was noted in a twosome recently with Mr. Charles Munn. Another twosome included Mr. Arthur Somers Roche and Miss Alice McCulloch. Mr. John Raskob was noted playing in a foursome with Mr. J. H. Noble, Mr. Leon Bryan and Mr. H. A. Austin.

The Misses Audrey and Sonia Phipps played a round with Mrs. H. C. Phipps, and in another group playing was Mr. R. A. Kennedy, Mr. William H. Lyons, Mr. H. J. Kelton and Mr. Joseph D. Bannon. Mr. and Mrs. W. D. Craig were noted playing and another twosome was that of Mr. and Mrs. F. A. Fayne.

Others playing were Mr. Thomas Speno and Miss Mary K. Anderson, Mr. C. A. Klotz, Mr. H. J. Hinde, and Mr. George Altmeyer, Mr. T. A. Ball and Mr. G. F. Warren, Mr. A. B. Endicott and Mr. C. L. Hemphill, Mr. G. T. Fulford, Mr. J. C. Broome and Mr. Barino Bordano. Other threesomes were those of Mr. R. A. Maxwell, Dr. F. K. Ream and Mr. C. L. Hemphill; Mr. and Mrs. J. H. Noble and Mr. A. A. Austin; Mrs. Edwin Goodman, Mrs. Martin Corbett and Mrs. Biddle Duffield.

The excellent course of the Palm Beach Golf Club is proving very popular with members of the hotel and resort colony who are noted frequently making an 18-hole round.

Noted on the course in foursomes were Mr. H. J. Horner, Mr. George Altmeyer, Mr. H. J. Hinde, and Mr. Elmer L. Jordan; Mr. Joseph McKee, Mr. E. G. Lauder, Jr., Mr. R. A. Albee, and Mr. Edward V. Quinn.

Others noted were Mr. Elmer Jordan and Mr. Harry Rosenfeld, Mr. L. H. Webber and Miss Mary K. Anderson, Mr. Frederick Johnson, Mr. David Brooks, Mr. and Mrs. F. B. Lombar, Mrs. F. K. Ream, Mrs. C. L. Hemphill, Judge J. A. Foley and Mr. Michael Sholtz, Mrs. C. A. Klotz and Mrs. C. D. Klotz.

Cottage Colony List

Adams, Mr. and Mrs. Charles P. ..... 133 Sea Spray Ave.
Adams, Mr. and Mrs. Edward E. B. ..... El Bravo Way
Addams, Mr. and Mrs. Robert Neff ..... 212 Worth Avenue
Agnew, Mr. and Mrs. C. R. ..... The Breakers Hotel
Albee, Mrs. Edward F. ..... *"Beaumere,"* 190 S. Ocean Blvd.
Albee, Mr. and Mrs. Reed ..... (Guest of Mrs. Edward F. Albee)
Albro, Mr. and Mrs. Howard W. ..... The Breakers Hotel
Allen, Mr. Frederick ..... (Guest of Mr. Harold Vanderbilt)
Alexandre, Mrs. J. Henry ..... (Guest of Mr. Joseph E. Widener)
Alexander, Mr. and Mrs. Kenneth D. ..... El Vedado Lane
Altman, Dr. and Mrs. M. ..... 212 Sea Spray Ave.
Ames, Mrs. Ward, Jr. ..... Barton Ave.
Amory, Miss Grace ..... *"Sea Side,"* Breakers Walk
Anderson, Miss M. Katharine ..... (Guest of Mr. and Mrs. E. M. Knowles)
Andrews, Mr. Walter Scott, Jr. ..... Brazilian Court
Andrews, Mrs. M. W. ..... (Guest of Mr. and Mrs. Chas. M. Hall)
Andrews, Mr. Frank ..... Chilean Ave.
Anthony, Mr. and Mrs. Roscoe T. (Guests of Mr. and Mrs. L. S. Clarke)
Anderson, Mr. and Mrs. Ferdinand Valjean ..... 139 Worth Ave.
Ansley, Mr. and Mrs. Lewis ..... 290 Palm Beach Ave.
Arnold, Mr. William J. ..... Whitehall
Autermieth, Mrs. Charles (Guest of Mr. and Mrs. W. E. Moorehead)
Autermieth, Miss Clara Louise (Guest of Mr. and Mrs. W. E. Moorehead
Avery, Mrs. Katherine ..... Brazilian Court Hotel

—B—

Backer, Mr. and Mrs. George ..... *"Casa Eleda,"* Ocean Blvd.
Bader, Mr. and Mrs. Louis F. S. ..... *"Puertas Viegas,"* S. Ocean Blvd.
Balbach, Mrs. Edward ..... *"Balbrook South,"* N. Lake Trail
Bannon, Mr. Joseph D. ..... *"Trefontane,"* South Singer Place
Bannon, Mr. and Mrs. Joseph D., Jr. (Guests of Mr. Joseph Bannon)
Barbey, Mr. and Mrs. Pierre L. ..... S. Ocean Blvd.
Barringer, Mr. Louis ..... (Guest of Mr. Nelson Odman)
Barritt, Mrs. Gabrielle F. ..... 318 Peruvian Ave.
Barit, Mr. and Mrs. A. E. ..... The Breakers Hotel
Barry, Mrs. T. J. ..... 301 Sea Spray Ave.
Barnes, Mrs. Frances M. ..... 426 Sea Spray Ave.
Barnum, Mr. and Mrs. J. Hyde ..... Major Alley
Becker, Mr. Louis E. ..... Vineta Hotel
Bell, Mr. and Mrs. Alfred D. ..... 403 Coconut Row
Bell, Miss Martha ..... (Guest of Mr. E. M. Brelsford)
Bell, Miss Jessie ..... *"Fairview,"* 403 Sea Breeze Avenue
Bell, Dr. and Mrs. Robert B. H. ..... *"La Solano,"* Sea Spray Ave.
Belknap, Mr. Maitland ..... 5 Major Alley
Bemis, Mr. and Mrs. Henry E. ..... *"Lotus Cottage,"* Poinciana Grounds
Bennett, Mr. and Mrs. A. V. B. ..... *"Ocean Side,"* 129 Chilean Ave.
Bennett, Miss Alice B. ..... *"Shady Nook,"* 249 Royal Palm Way
Bennett, Mrs. Thomas L. ..... *"Casa Sonado,"* Via del Largo
Berberyan, Mr. Ohan S. ..... 335 Peruvian Ave.
Berkowitz, Mr. and Mrs. Mortimer ..... The Breakers Hotel
Beresford, Hon. George ..... (Guest of Mrs. Peyton J. Van Rensselaer)
Beresford, Hon. Moya ..... (Guest of Mrs. Peyton J. Van Rensselaer)
Betz, Mr. and Mrs. Henry V. ..... Hammon Avenue
Bevan, Mr. and Mrs. James ..... 225 Chilean Ave.
Bibo, Mrs. M. ..... 222 Seminole Ave.
Bibo, Miss Carola ..... 222 Seminole Ave.
Biederwolf, Rev. and Mrs. William E. ..... 162 Chilean Ave.
Bill, Mr. and Mrs. Nathan D. ..... 124 Clarke Ave.
Billings, Miss Louise ..... (Guest of Mrs. Estelle Stine)
Bird, Miss Eleanor ..... (Guest of Mr. and Mrs. M. H. Nagel)
Bissell, Mr. and Mrs. Frank Harper ..... Via Kauffer
Black, Mr. and Mrs. J. H. ..... The Breakers Hotel
Blair, Mr. and Mrs. Earl ..... 333 Sea View Ave.
Blankford, Mr. and Mrs. Henry ..... Sea Spray Ave.
Bleil, Dr. Frederick ..... 250 Seminole Ave.
Bode, Mr. and Mrs. William F. ..... 324 Brazilian Avenue
Bode, Miss Pauline ..... 324 Brazilian Avenue

The
Brainard Lemon Collection
Presents
SILVER OF

PERIOD	MAKERS
JAMES II	THOMAS ASH
CHARLES I	WM. GAMBLE
CHARLES II	SAMUEL HOOD
QUEEN ANNE	PAUL LAMARIE
GEORGE I	PAUL STORR
II III IV	PETER-ANNE-WM. BATEMAN

Old Sheffield Plate

CANDLESTICKS	COFFEE SETS
CANDELABRA	TEA URNS
ENTREE DISHES	WINE COOLERS
TRAYS	PLATTERS

English Period Furniture
At Exceptional Prices

REPRESENTATIVE
LUCY LEMON JENKINS

CORNER COUNTY ROAD
AND BRAZILIAN AVE.

Brooks Brothers,
CLOTHING,
Men's Furnishings, Hats & Shoes
NEW YORK . BOSTON . NEWPORT
PLAZA BUILDING, PALM BEACH
Telephone, Palm Beach 2-1618

Bond, Mrs. A. Minford ..... *"Edgewood,"* North Lake Trail
Bond, Mr. Minford Wolcott ..... *"Edgewood,"* North Lake Trail
Borchard, Mrs. Samuel ..... 139 Sunrise Ave.
Borchard, Miss Evelyn ..... 139 Sunrise Ave.
Borchard, Mr. Stuart ..... 139 Sunrise Ave.
Bouchard, Mme. Mathilde ..... 297 Hibiscus Ave.
Bourne, Mrs. George G. ..... (Guest of Mr. Richard B. W. Hall)
Bortz, Mr. and Mrs. Earl E. ..... *"Justrite,"* 231 Chilean Ave.
Boscowitz, Mr. C. M. ..... The Breakers Hotel
Bradley, Col. Edward R. ..... North Lake Trail
Bradley, Miss Mary ..... (Guest of Mrs. H. W. Hoover)
Bradstreet, Mr. and Mrs. L. A. ..... 251 Sunset Ave.
Bradstreet, Mr. and Mrs. B. M. ..... 251 Sunset Ave.
Branch, Col. and Mrs. James R. ..... *"Abingdon,"* Jupiter, Fla.
Brelsford, Mr. E. M. ..... 1 South Lake Trail
Brokaw, Mr. and Mrs. Clifford Vail ..... S. Ocean Blvd.
Brooks, Mrs. Reginald ..... 115 Royal Palm Way
Brooks, Mr. Reginald ..... 137 Peruvian Ave.
Brosseau, Mr. Alfred J. ..... (Guest of Mr. and Mrs. G. S. Wallen)
Brown, Mrs. Mary H. ..... 319 Brazilian Ave.
Brown, Mrs. Sherrod ..... (Guest of Mrs. Catherine M. Legget)
Brown, Mr. A. Raymond ..... 212 Australian Ave.
Bruns, Mr. and Mrs. Harry R. ..... 250 Sunrise Ave.
Brush, Mrs. Hamilton ..... Olympia Beach Inn
Brush, Miss Priscilla ..... Olympia Beach Inn
Bryant, Mr. and Mrs. Edward F. ..... 434 Sea Spray Ave.
Bryan, Mrs. Mary H. ..... 319 Chilean Ave.
Bryden, Mr. and Mrs. John Robert ..... *"Villa Bolce,"* Clarendon Ave.
Buck, Mr. and Mrs. Glenn, ... 430 Australian Ave.
Buhl, Mr. and Mrs. Theodore D. ..... S. Ocean Blvd.
Buhrman, Miss Elizabeth ..... (Guest of Mrs. L. W. Kingsley)
Burke, Mr. Randolph F. ..... 150 Chilean Ave.
Burkhardt, Mr. and Mrs. Louis H. ..... 242 Sea Spray Ave.
Bunker, Mr. and Mrs. Eugene ..... 121 Australian Ave.
Burrell, Miss Anna ..... 168 Sea Breeze Ave.
Burrell, Miss Katherine ..... 168 Sea Breeze Ave.
Buss, Mr. and Mrs. Walter H. ..... 234 Seminole Ave.
Butler, Mr. and Mrs. James ..... 246 Seminole Ave.
Butler, Mr. Theodore ..... (Guest of Mr. and Mrs. James Butler)
Butler, Mr. John R. ..... Sunrise Ave.
Butterfield, Mr. and Mrs. J. H. ..... (Guests of Mrs. Estelle Stine)
Buttenweiser, Mr. J. L. ..... The Breakers Hotel

—C—

Caldwell, Mrs. Harry ..... 311 Sunset Ave
Calley, Mr. and Mrs. Clarence W. ..... 135 Hammon St.
Cameron, Mr. and Mrs. Charles Ewing ..... 124 Brazilian Ave.
Candler, Mr. and Mrs. Henry E. ..... The Breakers Hotel
Carey, Mr. and Mrs. Frederic Foster ..... 145 Sea Spray Ave.
Carey, Mr. and Mrs. Walter ..... 218 Barton Ave.
Carleton, Mrs. Richard High, Jr. ..... El Bravo Way
Carnes, Mr. Francis S. ..... Algemac
Carpenter, Mr. and Mrs. George B ..... Whitehall
Carpenter, Mrs. Charles E. ..... 146 Sea Spray Avenue
Carpenter, Miss Florence ..... 146 Sea Spray Avenue
Carr, Mr. and Mrs. Charles H. ..... 335 N. Coconut Row
Carroll, Mr. and Mrs. Charles W. ..... 230 Peruvian Ave.
Carter, Mr. and Mrs. A. P. ..... 432 Brazilian Ave.
Carter, Miss Alta ..... 432 Brazilian Ave.
Casey, Mr. and Mrs. M. J. ..... The Breakers Hotel

—Photo by Ray Dame

The Alba Hotel forms a striking background for this palatial Houseboat anchored in Lake Worth.

Caulett, Mrs. Renee ..... The Breakers Hotel
Chadwick, Mrs. Charles Harrington ..... *"Villa Today,"* Via Bellaria
Charles, Mr. Ernest ..... *"Casa Beata,"* El Brillo Way
Chandler, Mr. and Mrs. Byron ..... 105 Atlantic Ave.
Chase, Mrs. Charles C. ..... Via del Mar
Cheeks, Mrs. Edith ..... Phipps Plaza
Chisholm, Mr. George E. ..... The Breakers Hotel
Christenson, Mr. and Mrs. W. L. *"Cobblehurst,"* 427 Australian Ave.
Christopher, Miss Alice Jane ..... (Guest of Mr. and Mrs. E. M. Knowles)
Clarke, Mr. and Mrs. Louis S. ..... 6 South Lake Trail
Clarke, Mr. and Mrs. James King ..... *"Utsee Wewa,"* N. Lake Trail
Clarke, Mrs. Desmond ..... (Guest of Mrs. Jerome Horton)
Clarkson, Mr. and Mrs. Robert L. ..... (Guest of Mrs. Dodge Sloane)
Clawson, Mr. and Mrs. John L. ..... 117 Brazilian Ave.
Clements, Mr. and Mrs. Howard (Guests of Mr. and Mrs. K. G. Smith)
Clayton, Mr. and Mrs. Benjamin R. ..... 311 Sunset Ave.
Cleveland, Dr. Clement ..... *"Casa Clementia,"* Singer Place
Cleveland, Mrs. Clement, Jr. ..... (Guest of Dr. Clement Cleveland)
Cleveland, Mr. Robert ..... (Guest of Dr. Clement Cleveland)
Clifford, Mr. and Mrs. George B. ..... The Breakers Hotel
Clifton, Mr. and Mrs. John M. ..... 130 Worth Ave.
Cluett, Miss Nellie A. ..... (Guest of Mrs. H. Ashton Henry)
Cluzelle, Mr. and Mrs. Aene ..... 239 Australian Ave.
Cobb, Mrs. Duane ..... 344 Coconut Row
Cobb, Mr. Mortimer H. ..... 344 Coconut Row
Coburn, Mr. and Mrs. Frank ..... 4 Major Alley
Cofer, Dr. and Mrs. Leland Eggleston ..... 141 Barton Ave.
Cole, Miss Alize ..... 231 Peruvian Ave.
Cole, Mrs. Daisy H. ..... 231 Peruvian Ave.
Cole, Mrs. Samuel ..... 335 Sea Breeze Ave.
Compton, Mrs. Ranulf ..... The Breakers Hotel
Compton, Miss True ..... The Breakers Hotel
Conaway, Miss Gertrude L. P. ..... (Guest of Mr. Harold Vanderbilt)
Connell, Miss Margaret ..... (Guest of Mr. and Mrs. E. T. Stotesbury)
Conners, Mr. and Mrs. M. S. ..... 266 Atlantic Ave.
Conron, Mrs. Virginia ..... The Breakers Hotel
Copp, Mr. and Mrs. C. Wesley ..... Worth Ave.
Copp, Mr. and Mrs. Carlton ..... 1 Via Parigi
Cortelyou, Mr. and Mrs. B. W. (Guests of Mr. and Mrs. K. D. Alexander)
Connelly, Mrs. Lawrence ..... (Guest of Mrs. H. W. Hoover)
Conklin, Mr. and Mrs. O. F. ..... 212 Australian Ave.
Conway, Mrs. Robert ..... 246 Seminole Ave.
Corby, Mrs. Charles I. ..... The Breakers Hotel
Cowell, Mr. and Mrs. Thomas R. ..... *"Mi Estrellita,"* El Vedado Lane
Cowell, Mrs. Elizabeth ..... *"Mi Estrellita,"* El Vedado Lane
Cram, Mr. George E. ..... 256 Worth Ave.
Crawford, Mrs. William L. ..... (Guest of Mrs. Francis M. Barnes)
Creary, Mr. Harry Lee ..... *"Shady Nook,"* Royal Palm Way
Crighton, Mrs. Mary ..... (Guest of Mr. and Mrs. McVay Lindsay)
Croker, Mrs. Bula E. ..... *"Wigwam,"* S. Ocean Blvd.
Cromwell, Mr. James H. R. ..... *"Malmaison,"* N. Lake Trail
Crowley, Miss Margaret ..... (Guest of Mrs. James H. Kennedy)
Crowley, Miss Mary ..... (Guest of Mrs. James H. Kennedy)
Cunningham, Mr. and Mrs. R. G. ..... The Breakers Hotel

—D—

Dana, Mrs. John E. ..... 436 Royal Palm Way
Darr, Mrs. Chester F. ..... (Guest of Mr. and Mrs. Franklin P. Eastman)
Darrah, Mrs. Robert H. ..... 264 Seminole Ave.
Dasso, Mr. and Mrs. J. S. ..... 339 Sea Spray Ave.
Davies, Mr. and Mrs. Oscar G. ..... 128 Australian Ave.
Davis, Mrs. John W. ..... (Guest of Mr. and Mrs. C. M. Stecker)
Davidova, Mme. Lucia ..... (Guest of Miss Alice DeLamar)
Daus, Mr. and Mrs. John J. ..... 236 Australian Ave.
Day, Mrs. Laura A. ..... The Breakers Hotel
Dayton, Mr. and Mrs. John H. ..... 345 Brazilian Ave.
Dayton, Miss Jessie E. ..... 231 Australian Ave.
de Aguirre, Mrs. Virginia ..... *"Casa Florencia,"* S. Ocean Blvd.
Deakin, Mrs. Earl H. ..... *"Moonbeam Villa,"* 400 Sea Breeze Ave.
De Lamar, Miss Alice ..... S. Ocean Blvd.
Demarest, Mr. John M. ..... Hypoluxo, Fla.
DeMesa, Miss Constance ..... The Breakers Hotel
Dennison, Miss Ruth ..... (Guest of Dr. and Mrs. Edward Martin)
D'Esterre, Mr. and Mrs. Louis ..... 343 Royal Palm Way
Dee, Mr. and Mrs. John Gaylord ..... 301 Chilean Ave.
DeWitt, Mrs. Elden C. ..... *"Casa Cora,"* Via del Mar
Dick, Mrs. William ..... Banyan Road
Dickoff, Mr. and Mrs. Joseph ..... 220 Australian Ave.
Dickson, Mr. and Mrs. Frank P. (Guests of Mr. and Mrs. O. G. Davies)
Dierssen, Mr. Richard Bidwell ..... (Guest of Mrs. A. Minford Bond)

Dietsch, Mr. C. Percival.....330 Peruvian Ave.
Dietsch, Mr. and Mrs. William.....177 Main Street
Dietz, Mrs. John E.....*"Casa del Greco,"* El Bravo Way
Dixon, Mr. E. Allen.....156 Sea Breeze Ave.
Djamgaroff, Mr. and Mrs. George.....(Guests of Mrs. C. H. Chadwick)
Dobyne, Mr. and Mrs. George A.....*"Casa Beata,"* El Bravo Way
Dodsworth, Miss Alice.....315 Clarke Ave.
Dodsworth, Miss Mary.....315 Clarke Ave.
Doe, Dr. and Mrs. John Watson.....143 Seminole Ave.
Dolge, Mr. and Mrs. Karl.....Sea Breeze Ave.
Donnelly, Mr. and Mrs. Cecil G.....211 Park Ave.
Donnelly, Dr. and Mrs. W. S.....223 Sunset Ave.
Donnelly, Mrs. Nellie.....*"El Retiro,"* S. Ocean Blvd.
Douglas, Mr. and Mrs. J. Gordon.....Phipps' Plaza
Douglas, Mr. and Mrs. Barclay K.....*"Pelican Lodge,"* Phipps Plaza
Douglas, Mr. and Mrs. J. Gordon, Jr.....Phipps Plaza
Douglass, Mr. and Mrs. R. Dun.....The Breakers Hotel
Douglas, Mr. William H.....The Breakers Hotel
Dow, Dr. and Mrs. Edmund LeRoy.....*"Casa Pequena,"* 8 Golf View Rd.
Drake, Mrs. Virginia Lee.....Oleander Ave.
Drake, Miss Eleanor G.....173 Sunset Ave.
Dunkle, Mr. and Mrs. David Forest.....1 South Lake Trail
Dupee, Mr. and Mrs. Charles.....235 Brazilian Ave.
Du Puy, Mr. Raymond.....413 Royal Palm Way
Dunkham, Mr. and Mrs. William (Guests of Mr. and Mrs. H. H. Work)
Dunkin, Mrs. Byron.....*"La Solano,"* Sea Spray Ave.
Dunphy, Mr. Christopher.....(Guest of Mr. Arthur Houghton)
Dyer, Mr. and Mrs. T. J.....Sea Breeze Ave.
Dyer, Miss C. Agnes.....(Guest of Mrs. E. Gray Pendleton)
Dyett, Miss Charlotte V. A.....(Guest of Mrs. W. L. Kingsley)

—E—

Eckman, Mr. W. W.....141 Australian Ave.
Edmundson, Mrs. Florence.....(Guest of Mrs. Bula Croker)
Eilbeck, Mrs. Montgomery C.....The Breakers Hotel
Eilbeck. Mr. Douglas.....The Breakers Hotel
Elder, Mrs. E. T.....(Guest of Mr. and Mrs. W. C. Powers)
Ellison, Mr. and Mrs. Eben H.....The Breakers Hotel
Ehinger, Mr. and Mrs. Edward A. *"Winsome Villa,"*352 Australian Ave.
Elliott, Mrs. John.....*"Ocean View,"* Worth Avenue
Emery, Mr. and Mrs. James R.....323 Sea Spray Avenue
Emery, Miss Jane.....323 Sea Spray Avenue
Emery, Mrs. Cornell.....329 Australian Ave.
English, Miss Beatrice.....(Guest of Mr. and Mrs. E. T. Stotesbury)
Erb, Miss Daisy.....263 Park Place
Erimen, Mr. George R.....Algemac
Erbstein, Mrs. Charles.....123 Australian Ave.
Essley, Mr. and Mrs. E. L.....315 Sea Spray Ave.

—F—

Fahy, Mr. W. J.....The Breakers Hotel
Fagan, Mr. and Mrs. W. A.....431 Australian Ave.
Fassig, Miss Fannie.....(Guest of Mr. and Mrs. C. M. Hayes)
Fassig, Miss Elizabeth.....(Guest of Mr. and Mrs. C. M. Hayes)
Fatio, Mr. and Mrs. Maurice.....Via del Mar
Fayne, Mr. and Mrs. James A.....The Breakers Hotel
Feitner, Mr. and Mrs. Quentin F.....*"Casa Invierno,"* S. Ocean Blvd.
Fell, Miss Dorothy R.....214 Chilean Ave.
Feltman, Mr. and Mrs. Alfred.....255 Clarke Ave.
Fenton, Mrs. A. E.....143 Root Trail
Ferris, Mrs. Sallie E.....231 Peruvian Ave.
Finney, Mr. and Mrs. Edward.....Delray
Fiske, Mr. and Mrs. Elliott W.....153 Australian Ave.
Fitz Gerald, Mrs. Harold.....*"Wave Crest,"* Breakers Row
Ford, Mrs. John W.....(Guest of Mr. and Mrs. J. D. Shroder)
Forrester, Mr. and Mrs. William W.....The Breakers Hotel
Francis, Miss Dorothy.....(Guest of Mrs. John Cary Spring)
Frank, Mrs. S. M.....255 Sunset Ave.
Frazier, Mr. and Mrs. Frank Duff.....115 S. Ocean Blvd.
Frederick, Dr. John.....Algemac
Frederick, Mr. B. J.....Algemac
Freiberg, Mr. Michael.....(Guest of Mr. and Mrs. T. D. Buhl)
Frelinghuysen, Mrs. Theodore.....*"Southways,"* Barton Ave.
Frelinghuysen, Mr. and Mrs. Peter H. B.....El Bravo Way
Frelinghuysen, Mr. George G., Jr.....El Bravo Way

—G—

Gale, Mr. and Mrs. H. E.....The Breakers Hotel
Galloway, Mr. John Mercer.....218 Sea Spray Ave.
Galloway, Mrs. John Walter.....218 Sea Spray Ave.
Gallagher, Miss Anne.....209 Royal Palm Way
Gardella, Mr. and Mrs. David.....430 S. Ocean Blvd.
Garmany, Mr. and Mrs. H. H.....The Breakers Hotel
Gaston, Mrs. John.....(Guest of Mrs. Lucius Pond Ordway)
Gates, Mr. and Mrs. Samuel.....Everglades Ave.
Gay, Mr. Frank.....234 Australian Ave.
Gedney, Judge and Mrs. Jerome D.....*"Manalapan,"* Boynton, Fla.
Geer, Mr. and Mrs. Harvey G.....151 Chilean Ave.
Geer, Mr. and Mrs. William Clarke.....Hobe Sound
Geiger, Mr. and Mrs. Alexander.....210 Dunbar Road
Geist, Mr. and Mrs. Clarence.....Boca Raton Club
Gelhard, Mrs. Jessie.....311 Sunset Ave.
Gibbs, Mr. and Mrs. Ralph A.....(Guests of Mr. and Mrs. Frank Kolb)
Gibbons, Capt. and Mrs. John H.....215 Sea Spray Ave.
Gibson, Mr. and Mrs. W. R.....445 Brazilian Ave.
Giffert, Mrs. Sarah E.....*"Sara-Dan,"* 314 Chilean Ave.
Gilman, Miss Carrie A.....240 Chilean Ave.
Giannini, Mr. and Mrs. A. P.....The Breakers Hotel
Girvin, Miss Georgena.....Brazilian Court
Glidden, Mr. and Mrs. Francis K.....140 Royal Palm Way
Glidden, Mrs. Frederick A.....*"La Casita,"* 315 Sea Breeze Ave.
Glifford, Mr. and Mrs. George B.....The Breakers Hotel
Glover, Mr. and Mrs. G. Horton.....*"Nido de Amor,"* El Brillo Way
Good, Mr. Michael.....(Guest of Mr. and Mrs. Leonard M. Thomas)
Good, Mrs. John E.....The Breakers Hotel
Goodlet, Mr. and Mrs. Constantin R.....4 Via Parigi
Goodwin, Mr. and Mrs. T. Budd.....145 Peruvian Ave.
Gordon, Miss Ruth.....132 Seminole Ave.
Gordon, Miss Myna.....132 Seminole Ave.
Gordon, Miss Laura.....132 Seminole Ave.
Gould, Mr. and Mrs. Frank.....*"Villa Charita,"* Jungle Road
Gouled, Mr. and Mrs. Felix.....138 Chilean Ave.
Grace, Miss Louise N.....*"Villa Tranquillo,"* S. Ocean Blvd.
Grady, Mr. and Mrs. Charles B.....Boca Raton Club
Graham, Mrs. Miriam B.....Spanish Provincial Apts.
Grant, Mr. and Mrs. Gail G.....El Brillo Way
Gray, Mr. and Mrs. C. J.....The Breakers Hotel
Gregory, Mr. and Mrs. John C.....313 Clarke Avenue
Guyol, Miss Louise H.....*"Ocean View,"* Worth Avenue

—H—

Hall, Mr. and Mrs. Charles M.....252 El Bravo Way
Hall, Mr. and Mrs. Clarence.....114 Sea Spray Avenue
Hall, Mr. Richard B. W. Hall.....*"Louwana"*, S. Ocean Blvd.
Hall, Mr. and Mrs. William C.....321 Brazilian Ave.
Hall, Miss Edith.....321 Brazilian Ave.
Hall, Miss Noel.....321 Brazilian Ave.
Hammill, Mrs. Caleb W.....(Guest of Mrs. Harold Fitz Gerald)
Hanlon, Mr. and Mrs. E. J.....(Guests of Mr. and Mrs. J. G. Dee)
Hanlon, Miss Leone.....(Guest of Mr. and Mrs. John Gaylord Dee)
Hanlon, Mrs. Edna.....(Guest of Mr. and Mrs. John Gaylord Dee)
Hansen, Mr. Albert R.....430 Australian Ave.
Hanson, Mr. and Mrs. John J.....156 Clarke Avenue
Hard, Mr. Anson W.....134 Chilean Ave.
Harding, Mr. and Mrs. William G.....441 Sea Spray Ave.
Hardy, Mr. and Mrs. Arthur J.....Hibiscus Ave.
Harkins, Mr. and Mrs. G. B.....443 Chilean Ave.
Harriman, Mr. Joseph.....(Guest of Mr. Richard B. W. Hall)
Harris, Mr. and Mrs. John F.....El Bravo Way
Harris, Mrs. M. I.....Vineta Hotel
Harrison, Mrs. La Grave.....233 Clarke Ave.
Harrison, Major Pryce.....(Guest of Mr. and Mrs. Herbert Pulitzer)
Harvie-Aitken, Miss Alexandra (Guest of Mr. and Mrs. T. R. Cowell)
Havemeyer, Mr. and Mrs. Frederick C.....156 Worth Avenue
Hayes, Mr. and Mrs. Charles M.....*"Villa Charme"* 256 S. Ocean Blvd.
Hauser, Mr. and Mrs. Casper.....265 Coconut Row
Havens, Mrs. Elizabeth.....143 Root Trail
Havens, Mrs. J. T.....143 Root Trail
Hemphill, Mr. and Mrs. C. L. (Guests of Dr. and Mrs. Frederick Ream)
Henderson, Mrs. A. D.....305 Hibiscus Ave.
Henry, Mrs. H. Ashton.....N. Lake Trail
Henry, Miss Madeleine A.....N. Lake Trail
Herendeen, Mr. and Mrs. Charles.....217 Clarke Ave.
Hergesheimer, Mr. Joseph.....(Guest of Mr. James H. R. Cromwell)
Hessner, Mrs. C. H.....(Guest of Mr. and Mrs. Frank Mann)
Hicks, Mr. and Mrs. E. W.....Brazilian Ave.
Hilborn, Mr. and Mrs. H. J.....150 Sea Spray Ave.
Hill, Mr. Crawford.....(Guest of Mr. Richard B. W. Hall)
Hinde, Mr. and Mrs. Henry J.....The Breakers Hotel
Hirsch, Mr. and Mrs. Lewis I.....211 Peruvian Ave.
Hodges, Mrs. Glenn.....306 Worth Ave.

BRACELETS—

As an article of Adornment and Charm the Bracelet is today's most Pleasing Jewel.

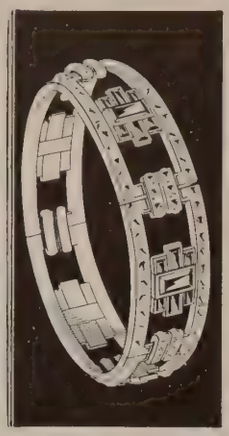

VALUES ARE OFFERED WHICH WILL MAKE 1933 REMEMBERED AS THE SEASON TO HAVE PURCHASED A BRACELET OR A JEWELED ORNAMENT OF OUR CREATION.

Visitors Always Welcome

Pearl necklaces restrung—Jewelry and Watches expertly repaired.

MILTON A. FULLER, Inc.

WHITEHALL

(adjoining main entrance)

Mr. Fuller was Vice-President of Greenleaf & Crosby Co. for twenty years, and as one of the owners managed the shops in the Royal Poinciana and Breakers Hotels.

Ask Mr. Foster

REG. U. S. PAT. OFF.

THE ASK MR. FOSTER TRAVEL SERVICE is the largest Travel organization in America, operating seventy offices in large cities and resorts from Vancouver to Miami.

I opened the first ASK MR. FOSTER office in St. Augustine more than forty years ago and the second one in Palm Beach a few years later.

This year I have moved from the Lake Front to The Breakers where **my office opens on Palm Walk, facing the Casino.**

The young woman in charge has had long and varied experience in Travel work. She knows Florida, Cuba and the Southland thoroughly and has traveled extendedly in South and Central America, in Europe and in all parts of our own country.

She will give information about travel anywhere and supply interesting literature of tours, cruises and independent travel by water, airplane, ship, or rail—all without charge or fee.

Tickets are sold and reservations made for cruises in West Indies, to Cuba and Nassau on the luxuriously equipped steamships operating from Miami and Jacksonville, or by the big Pan-American Air liners affording the utmost in comfort and conveniece.

Accurate and reliable information of hotels, routes and resorts everywhere is available. You are invited to **Ask Mr. Foster** REG. U. S. PAT. OFF

MR. FOSTER'S REMEMBRANCE SHOPS.

THE FIRST SHOP was opened in St. Augustine coincident with the opening of the Ponce de Leon Hotel in 1888. My Palm Beach shop was operated on the Lake Front, facing the Royal Poinciana for thirty-five years. New there are two of MR. FOSTER'S REMEMBRANCE SHOPS, one at **112 North Palm Beach Ave., just across the railroad track.** The other in the **Lobby of Breakers Hotel.**

You are invited to visit these shops where you will find a choice collection of articles suitable for gifts, all very moderately priced. In MR. FOSTER'S SHOPS, (there are twenty of them in summer and winter resorts), no one is ever urged to buy.

Ward G. Foster

Hodgkins, Mr. and Mrs. H. R. ..... 264 Sunset Ave.
Hoffman, Mr. and Mrs. Frank E. ..... 127 Peruvian Ave.
Holbrook, Mr. and Mrs. W. H. ..... 120 Everglades Avenue
Hollander, Mrs. Clarke ..... (Guest of Mr. T. C. Hollander)
Hollander, Mr. Theodore C. ..... *"Villa Muriel,"* El Vedado Lane
Holden, Mr. Milton W. ..... (Guest of Mr. and Mrs. Harrison Williams)
Hopkins, Mr. and Mrs. Walter ..... The Breakers Hotel
Houghton, Mr. Arthur ..... 220 Clarke Avenue
Housman, Mr. and Mrs. Frederick A. ..... 235 Dunbar Road
Hood, Mrs. Henry C. ..... 342 Coconut Row
Hood, Miss Margaret ..... 342 Coconut Row
Hood, Miss Helen ..... 342 Coconut Row
Homer, Mr. and Mrs. Sidney ..... 364 South Ocean Blvd.
Homan, Mrs. Rudolph ..... 130 Brazilian Ave.
Hoover, Mrs. Herbert W. ..... Banyan Road
Hoover, Miss Jane ..... Banyan Road
Howe, Mr. James H., Jr. ..... New Palm Beach Hotel
Horton, Mrs. Jerome ..... 315 Sea Spray Ave.
Hoy, Mr. Harry ..... (Guest of Mr. Joseph E. Widener)
Hyde, Major and Mrs. S. J. ..... 121 Australian Ave.
Hubbard, Major Elisha Dyer ..... El Brillo Way
Hughitt, Mr. and Mrs. Marvin ..... Clarke Ave.
Husson, Dr. and Mrs. B. F. ..... 242 Wells Road

—I—

Ilgus, Mrs. A. ..... Vineta Hotel
Imbs, Mrs. Angela ..... 359 Sea Spray Ave.
Imbs, Mrs. J. F. ..... 359 Sea Spray Ave.
Inscho, Mr. Manley ..... Billows Hotel
Irving, Mr. and Mrs. L. du Pont (Guests of Col. and Mrs. L. R. Reed)
Irwin, Mr. John B. ..... Brazilian Court Apts.
Iselin, Miss Louise ..... (Guest of Mr. and Mrs. Harrison Williams)

—J—

Jacobs, Mr. and Mrs. Alexander W. ..... *"De Rae Do,"* Miraflores Drive
Jarvis, Mr. and Mrs. W. B. *"Casa Briza La Mar,"* 442 Sea Spray Ave.
Jay, Mrs. John ..... *"El Seville,"* Chilean Ave.
Jenkins, Mr. and Mrs. H. Johnston ..... 165 Brazilian Ave.
Johnson, Mr. and Mrs. Gus ..... *"Twin Palms,"* 225 Australian Ave.
Johnson, Mrs. R. O. ..... 165 Sea Spray Ave.
Johnson, Mr. and Mrs. Frederick ..... Via Bellaria
Johnson, Miss Antoinette ..... Via Bellaria
Jones, Mr. and Mrs. L. Quentin ..... 116 Sea Breeze Ave.
Jordan, Mr. Elmer ..... 2 S. Lake Trail
Jordan, Mr. P. G. ..... *"Satinwood Cottage,"* S. Lake Trail
Johannes, Mrs. Andreas ..... (Guest of Mr. W. L. Koehne)
Jordahn, Mr. and Mrs. Gus ..... 125 Hammon Ave.
Judson, Mr. and Mrs. Arthur ..... *"Figulus,"* S. Ocean Blvd.

—K—

Kagan, Mr. S. W. ..... 209 Clarke Ave.
Kahle, Mr. and Mrs. R. L. ..... The Breakers Hotel
Kane, Mr. and Mrs. P. J. ..... The Breakers Hotel
Kay, Mr. and Mrs. Alfred G. ..... *"Casa Ananda,"* S. Ocean Blvd.
Kay, Mrs. Frederick G. ..... S. Palm Beach Ave.
Keep, Mr. and Mrs. Oliver T. ..... 252 Sea Spray Ave.
Keim, Mr. George ..... The Breakers Hotel
Kemp, Mr. Howard ..... (Guest of Mrs. F. D. Quigley)
Kendall, Mr. Messmore, Jr. ..... *"Mahawata,"* S. Ocean Blvd.
Kendall, Miss Florence Messmore ..... *"Mahawata,"* S. Ocean Blvd.
Kendall, Miss Susan Mason ..... *"Mahawata,"* S. Ocean Blvd.
Kendall, Mr. and Mrs. Messmore ..... *"Mahawata,"* S. Ocean Blvd.
Kendall, Mrs. Nell ..... 2 S. Lake Trail
Kennedy, Mr. and Mrs. R. A. ..... The Breakers Hotel
Kennedy, Mrs. James ..... *"Kenlewmai,"* Clarke Ave.
Kennedy, Mr. Joseph P. ..... 220 Clarke Avenue
Kennelly, Maj. and Mrs. William ..... (Guests of Mr. Joseph Bannon)
Kent, Mr. and Mrs. George E. ..... *"Villa Tranquillo,"* S. Ocean Blvd.
Kenny, Mr. and Mrs. William F. ..... *"Neptuno,"* S. Ocean Blvd.
Khodjaeff, Mr. Boris de ..... (Guest of Miss Alice DeLamar)
Kibbe, Mrs. W. E. ..... *"Kibbe Villa,"* 227 Sunset Ave.
Kiger, Mr. and Mrs. Thomas R. ..... 411 Brazilian Ave.
King, Mr. and Mrs. John C. ..... 214 Chilean Ave.
Kingsley, Mrs. Willey Lyon ..... *"La Billucia,"* S. Ocean Blvd.
Kirkton, Mr. and Mrs. J. F. ..... *"Bon Air,"* 258 Sunset Ave.
Klapp, Mr. and Mrs. Eugene ..... (Guests of Mr. and Mrs. J. H. Phipps)
Klein, Mr. Emil ..... (Guest of Mr. and Mrs. J. H. Marx)
Klein, Miss Marie ..... (Guest of Mr. and Mrs. J. H. Marx)
Kleinhans, Mrs. Lucy M. ..... (Guest of Mr. and Mrs. R. C. Maxwell)
Knapp, Mr. and Mrs. Edgar B. ..... 118 Australian Ave.
Knowles, Mr. and Mrs. Edwin M. ..... *"Villa Choira,"* S. Ocean Blvd.

Koehne, Mr. William L. ..... *"Jungle Nest,"* S. Ocean Blvd.
Koehne, Mr. and Mrs. John W. L. ..... *"Jungle Nest,"* S. Ocean Blvd.
Kolb, Mr. and Mrs. Frank ..... *"Casa Lonal,"* 225 Clarke Avenue
Kossoff, Mr. and Mrs. Julius ..... Chilean Ave.
Kroger, Mr. and Mrs. Bernard H. ..... *"Villa Sueno,"* Brazilian Ave.

—L—

La Bonte, Mrs. Harold ..... 323 Chilean Ave.
Lambert, Mrs. Charles ..... 132 Royal Palm Way
Lanfranchi, Mr. and Mrs. Eugene P. ..... 256 Worth Ave.
Langdon, Dr. and Mrs. Roy (Guests of Dr. and Mrs. D. J. McCarthy)
Lauder, Mr. and Mrs. Edwin G. ..... (Guests of Mrs. E. F. Albee)
Lauer, Mr. and Mrs. Theodore A. ..... El Bravo Way
Lawrence, Mr. and Mrs. Richard Hoe ..... 309 Barton Ave.
Law, Miss Gladys ..... (Guest of Mr. and Mrs. James Butler)
Lee, Mr. Ralph ..... Phipps Plaza
Leonard, Mr. and Mrs. John I. ..... 291 Hibiscus Ave.
Leeds, Mr. and Mrs. Walter Scott ..... 10 S. Lake Trail
Leffler, Mrs. Lillian ..... (Guest of Mr. and Mrs. Frank Mann)
Legget, Mrs. Catherine M. ..... S. Palm Beach Ave.
Lehrenkrauss, Mrs. B. Boynton ..... Major Alley
Leidy, Mr. and Mrs. Carter R. (Guests of Mr. and Mrs. L. E. Woodhouse)
Leland, Mr. Charles Frothingham (Guest of Dr. and Mrs. L. E. Cofer)
LeRoy, Mrs. McKay ..... The Breakers Hotel
LeRoy, Mr. Stuyvesant ..... 455 Brazilian Ave.
Leslie, Mrs. Warren, Jr. ..... (Guest of Mr. Richard B. W. Hall)
Lewis, Mr. and Mrs. Ralph ..... Everglades Ave.
Lewisohn, Mr. Frederick ..... (Guest of Mr. and Mrs. Henry Seligman)
Lightner, Mrs. R. E. ..... 135 Worth Ave.
Lindsay, Mrs. Helen K. ..... 426 Australian Ave.
Lindsay, Mr. and Mrs. McVay ..... 448 Australian Ave.
Lippincott, Mr. and Mrs. Arthur Horton *"Villa Valienta,"* El Brillo Way
Livermore, Mrs. Nettie ..... *"Satinwood Cottage,"* 2 South Lake Trail
Lockhart, Mr. and Mrs. C. O. ..... 142 Sea Breeze Ave.
Loewenstein, Mr. and Mrs. L. ..... (Guests of Mrs. Estelle Stine)
Lovering, Mrs. Richard ..... (Guest of Mr. and Mrs. John Cary Spring)
Luckie, Mrs. J. B. ..... Vineta Hotel
Luke, Mr. and Mrs. David L. ..... The Breakers Hotel
Luke, Mr. and Mrs. William A. ..... The Breakers Hotel
Lyman, Mr. and Mrs. Charles Frederick ..... 118 Sunset Ave.
Lyons, Mr. and Mrs. W. H. ..... 315 Barton Ave.

—M—

Mabee, Mrs. D. W. ..... The Breakers Hotel
Mack, Mr. and Mrs. Harvey F. ..... Vineta Hotel
Mackie, Mrs. Norman S. ..... (Guest of Mr. and Mrs. E. S. Moore)
Macomber, Mr. Frank Gair ..... *"Ka-Jee,"* 118 Sunset Ave.
Macomber, Mrs. Frank Gair, Jr., ... 118 Sunset Avenue
Magee, Mrs. Rosalie Stewart ..... 318 Australian Avenue
Maher, Mr. and Mrs. Thomas ..... 229 Chilean Ave.
Mahoney, Mrs. C. T. ..... 141 Hammon Ave.
Major, Mr. and Mrs. Howard ..... *"The Vicarage,"* N. Lake Trail
Mann, Mr. and Mrs. Frank ..... 449 Peruvian Ave.
Manning, Mr. and Mrs. Charles ..... 153 Clarke Ave.
Marston, Mrs. Howard F. ..... 350 Sea Breeze Ave.
Martin, Dr. and Mrs. Edward ..... 140 Everglades Ave.
Martin, Mrs. Bradley ..... *"Villa Artemis,"* N. Palm Beach Ave.
Martin, Mr. H. Townsend B. ..... *"Villa Artemis,"* N. Palm Beach Ave.
Martin, Mr. J. William Y. ..... 150 Chilean Ave.
Mason, Mrs. George ..... 429 Australian Ave.
Marx, Mr. and Mrs. Jacob H. ..... 130 Chilean Ave.
Massie, Mr. and Mrs. Joel White ..... *"El Nido,"* 320 Chilean Ave.
Massie, Mr. and Mrs. Charles F. (Guests of Com. and Mrs. V. B. Ward)
Maurocordato, Mr. and Mrs. Alexander ..... 347 Sea Breeze Ave.
Maxwell, Mr. and Mrs. R. C. ..... 131 Clarke Avenue
Maxwell, Mr. Howard ..... Oasis Club
Melrose, Miss Grace ..... (Guest of Mr. and Mrs. G. C. Williams)
Mendel, Mr. and Mrs. Joseph ..... 400 Sea Spray Ave.
Menko, Mrs. Etta G. ..... Via Parigi
Merriam, Dr. and Mrs. G. B. ..... 328 Australian Ave.
Mesker, Mr. and Mrs. George Luke ..... *"La Fontana,"* S. Ocean Blvd.
Meredith, Mr. and Mrs. Roy Brodhead ..... (Guests of Mrs. C. C. Chase)
Meyer, Mr. and Mrs. David ..... Biltmore Apts.
Miller, Mrs. Raymond ..... 154 Worth Ave.
Miller, Mr. and Mrs. William H. ..... 322 Australian Ave.
Miller, Mr. and Mrs. Oscar ..... 209 Sea Spray Ave.
Miller, Miss Atheline Morton ..... (Guest of Mrs. Ward Ames, Jr.)
Miserocchi, Mrs. Teresita ..... Sunset Ave.
Mitchell, Mr. Jack ..... 250 Sunrise Ave.
Mitchell, Miss Zepha ..... 240 Australian Ave.
Mizner, Mr. Addison ..... Via Mizner

BEAUTY-BY-THE-SEA!

What will the summer beauty fashion be? The Palm Beach season decides that! Helena Rubinstein, world-famous Beauty Authority, knows from her wide continental experience that it is a matter of individual choice whether you follow the vagaries of the vogue or not. But she urges you to avoid disfiguring lines, sallowness, freckles, that "weatherbeaten' look and ugly sunburn.

"Some women will always prefer the suntan vogue," declares this great Beauty Scientist. "Others want to keep their complexions white. Both types are beautiful and both need individual, correct beauty care."

SUNTAN BEAUTY TREATMENT

WATER LILY CLEANSING CREAM—a luxurious cleanser; rejuvenating, $2.50.

YOUTHIFYING TISSUE CREAM—Prevents lines, keeps tissues young, $2.00.

SKIN TONING LOTION—Refines skin; tones and firms, $1.25, $2.50.

SUNBURN OIL—Brings you that even, golden tan without burning, redness, or freckles. Wonderfully protective. $1.00.

FAIR SKIN BEAUTY TREATMENT

PASTEURIZED BLEACHING CREAM—Cleanses; prevents freckling, $1.00, $2.00.

NOVENA CERATE—nourishes the tissues; smoothes and beautifies, $2.50.

BEAUTIFYING SKINFOOD—Removes freckles, sunburn; clears skin, $1.00, $2.00.

ANTI-WRINKLE LOTION-EXTRAIT—Banishes fine lines; refreshing, $1.25.

BEAUTY GRAINS—a washing preparation that lifts blackheads and impurities from the pores, whitens; removes blemishes, $1.00.

AMAZING NEW HERBAL MASQUE!

Helena Rubinstein's famous Herbal Masque is one of the most amazing, beautifying treatments ever created—a continental salon beauty treatment adapted for home use! The juices of 23 rare, youth-giving herbs are blended scientifically to lift relaxed face muscles; smooth out wrinkles; bring radiance and freshness to every complexion. A marvellously quick rejuvenating treatment. Ten to fifteen treatments in the $2.00 jars! $5.00 jars, too!

SEE THE NEW RED POPPY ROUGE AND LIPSTICK—THE GLAMOROUS PEACHBLOOM POWDER — NEW AUTOMATIC AND CHATELAINE LIPSTICKS—AT ALL HELENA RUBINSTEIN AUTHORIZED DEALERS.

helena rubinstein

London 8 East 57th Street, New York Paris

HOTEL MARGUERY

270 PARK AVE. at 47th ST.
NEW YORK CITY
WICKERSHAM 2-9000

SINGLE ROOMS $4 and up
With bath

DOUBLE ROOMS 5 and up
(Twin Beds) bath

SUITES . . . 10 and up
Living room, bedroom and bath

Restaurant
MARGUERY
NEW YORK'S MOST EXCLUSIVE
RENDEZVOUS FOR DINING
ERCOLE MARCHISIO
Director

Moody, Mr. and Mrs. H. S. ..... The Breakers Hotel
Moody, Mrs. H. S. ..... The Breakers Hotel
Moran, Mrs. Joseph ..... Dunbar Road
Moore, Dr. and Mrs. W. S. ..... 104 N. Palm Beach Ave.
Moore, Mr. and Mrs. Edward Small ..... *"Sin Cuidado,"* S. Ocean Blvd.
Moore, Mr. and Mrs. Paul ..... *"Colledo Hueco,"* S. Ocean Blvd.
Moorehead, Mr. and Mrs. Walter Elden ..... Hammon Ave.
Morrison, Dr. and Mrs. Charles C. ..... 177 Clarke Ave.
Morrow, Mr. and Mrs. R. T. ..... The Breakers Hotel
Munn, Mr. Gurnee ..... (Guest of Mr. Charles A. Munn)
Munn, Mr. Charles A. ..... *"Casa Amado,"* North Palm Beach Ave.
Myers, Mr. Charles R. ..... 10 S. Lake Trail

—Mac—

MacCormick, Miss Jeanne ..... (Guest of Mr. and Mrs. R. C. Maxwell)
MacDougal, Mr. and Mrs. Arthur ..... *"Green Villa,"* Worth Ave.
MacNicol, Mr. and Mrs. Roy ..... Spanish Provincial Apts.
MacRae, Mr. and Mrs. H. Richard ..... *"Filipponi Villa,"* Clarke Ave.

—Mc—

McCarthy, Mr. and Mrs. George T. ..... 151 Royal Palm Way
McCarthy, Dr. and Mrs. Daniel J. ..... *"Blarney,"* S. Ocean Blvd.
McCook, Mrs. John J. ..... *"Whitehouse,"* Ocean Blvd.
McCulloch, Mr. and Mrs. David H. ..... El Brillo Way
McGregor, Mr. and Mrs. W. H. ..... The Breakers Hotel
McKay, Mrs. Alexander A. ..... *"La Casita,"* Via Bellaria
McKee, Hon. and Mrs. Joseph V. ..... (Guests of Mrs. E. F. Albee)
McKenna, Mr. and Mrs. E. R. ..... *"East Wind,"* 206 Dunbar Road
McKinlock, Mr. and Mrs. G. Alexander ..... *"Casa Alejandro,"* Vita Serena
McLain, Mrs. Alice ..... 264 Sunset Ave.
McSweeney, Mr. and Mrs. Henry ..... The Breakers Hotel

—N—

Nagel, Mr. and Mrs. M. H. ..... Atlantic Ave.
Nagel, Miss Dorothy ..... Atlantic Ave.
Neff, Mr. and Mrs. Frank ..... (Guests of Mr. and Mrs. F. E. Hoffman)
Nenninger, Mrs. Oscar A. ..... (Guest of Mrs. Edward Balbach)
NeSmith, Mr. and Mrs. Ira L. ..... Mayflower Hotel
Neubauer, Mr. and Mrs. Frank ..... 265 Chilean Ave.
Neumann, Mr. and Mrs. George A. *"Casa Pascadero,"* 141 Chilean Ave.
Newcome, Mr. and Mrs. William A. ..... 429 Australian Ave.
Nicolai, Mrs. George H. ..... *"Casa Bella,"* 10 Golf View Road
Nichols, Mrs. Charles ..... (Guest of Mr. and Mrs. H. H. Work)
Nicholson, Mr. and Mrs. R. C. ..... 232 Australian Ave.
Nietert, Dr. H. L. ..... The Breakers Hotel
Noble, Mr. and Mrs. J. H. ..... 134 Sea Breeze Ave.
Noll, Mrs. William Guy (Guest of Bishop and Mrs. Nathaniel Thomas)
Norment, Mrs. Harry ..... (Guest of Mrs. Peyton J. Van Rensselaer)
North, Mrs. Frank ..... (Guest of Mr. and Mrs. J. C. Spring)
Norris, Mr. and Mrs. James King ..... El Brillo Way
Norton, Mr. Huntington ..... (Guest of Mr. F. H. Smith)
Noyes, Mr. and Mrs. Frank ..... El Brillo Way
Nutting, Mr. and Mrs. Ellis Z. ..... *"Nuestro Paradiso,"* S. Ocean Blvd.

—O—

Oakes, Mr. and Mrs. Harry ..... 131 Barton Ave.
Oakford, Mr. and Mrs. Edward ..... (Guest of Mrs. Edw. F. Albee)
O'Brien, Mr. and Mrs. Thomas J. ..... Worth Avenue
O'Brien, Mr. and Mrs. J. J. ..... The Breakers Hotel
O'Day, Mr. and Mrs. John ..... Vita Serena
Odman, Mr. Nelson S. ..... *"La Torre Bianca,"* Banyan Road
O'Gorman, Mrs. Thomas ..... 301 Hibiscus Ave.
O'Gorman, Mr. Thomas, Jr. ..... 301 Hibiscus Ave.
O'Neill, Mr. and Mrs. Henry J. ..... 428 Chilean Ave.
Ordway, Mrs. Lucius Pond ..... Banyan Road
Orr, Mrs. Eleanor ..... 155 Sea Breeze Ave.
Osborn, Mr. and Mrs. James ..... 235 Atlantic Ave.
Owens, Mr. and Mrs. James M., Jr. *"Broadlawn,"* 200 Brazilian Ave.

—P—

Pagel, Mrs. Aleda ..... (Guest of Mrs. Frances M. Barnes)
Paige, Mr. Douglas W. ..... (Guest of Mr. Harold S. Vanderbilt)
Paisley, Mrs. J. K. ..... (Guest of Mrs. Jerome Horton)
Paley, Mrs. Jacob ..... *"El Palmar,"* 376 S. Ocean Blvd.
Paley, Mr. and Mrs. Samuel ..... 158 Dunbar Road
Patterson, Mrs. M. S. ..... 225 Sea Spray Ave.
Patterson, Mr. and Mrs. Thomas G. ..... 226 Sea Spray Ave.
Parkhouse, Mr. and Mrs. Percival ..... (Guests of Mr. J. M. Demarest)
Peed, Mrs. L. D. ..... 242 Sunset Ave
Pennock, Mr. and Mrs. H. Hardcastle ..... 137 Sea Spray Ave
Pell, Mrs. William M. ..... 256 Worth Ave.
Pendleton, Mrs. E. Gray ..... *"Reverie,"* South Lake Trail
Pettengill, Mrs. Irving W. ..... Brazilian Ave.

Phenix, Mrs. Paul.....(Guest of Mrs. Daniel Willard, Jr.)
Phillips, Mrs. Sheridan.....206 Sea Spray Ave.
Phillips, Mr. and Mrs. W. L.....212 Australian Ave.
Phillips, Mr. Alexander.....The Breakers Hotel
Phipps, Mr. and Mrs. John S.....*"Casa Bendita,"* N. Ocean Blvd.
Phipps, Mr. Michael.....*"Casa Bendita,"* N. Ocean Blvd.
Phipps, Mr. and Mrs. Howard.....Ocean Blvd., Gulfstream
Phipps, Mr. and Mrs. John H.....North Ocean Blvd.
Phipps, Mr. and Mrs. Henry Carnegie.....*"Heamaw,"* S. Ocean Blvd.
Phipps, Miss Sonia.....*"Heamaw,"* S. Ocean Blvd.
Phipps, Miss Audrey.....*"Heamaw,"* S. Ocean Blvd.
Pierson, Mrs. L. B.....(Guest of Judge and Mrs. Jerome D. Gedney)
Piers, Mr. and Mrs. Sidney G.....177 Sunset Ave.
Pieper, Mr. and Mrs. A. C.....The Breakers Hotel
Piper, Mrs. Janet.....214 Chilean Ave.
Piper, Miss Lillias.....214 Chilean Ave.
Pitts, Mrs. Leanna.....Vineta Hotel
Plankinton, Mrs. William Woods.....*"Casa del Ensuenos,"* Lake Trail
Plankinton, Miss Elise.....*"Casa del Ensuenos,"* Lake Trail
Plummer, Mr. and Mrs. Howard A.....235 Sea Spray Ave.
Plunkett, Mrs. Mary Bingham.....The Breakers Hotel
Pomeroy, Mr. and Mrs. Arthur.....(Guests of Mrs. La Grave Harrison)
Powell, Mr. and Mrs. James J.....211 Peruvian Ave.
Powell, Mr. and Mrs. Walter.....245 Dunbar Road
Powers, Mr. and Mrs. Walter C.....245 Dunbar Road
Pratt, Mr. Alexander Dallas Bache.....(Guest of Mr. and Mrs. A. D. Bell)
Preece, Mr. and Mrs. Godfrey S., Jr.....Gulf Stream
Procter, Mr. and Mrs. Rodney.....Banyan Road
Prufrock, Mr. and Mrs. Harry.....The Breakers Hotel
Pulitzer, Mr. and Mrs. Herbert.....*"Sea Side,"* Breakers Walk

—Q—

Quigley, Mrs. Frank.....*"El Sueno,"* Miraflores Drive
Quinn, Mr. and Mrs. Porte F.....*"Casa Chica,"* El Brillo Way
Quinn, Mr. and Mrs. E. V.....170 Barton Ave.

—R—

Randle, Mr. Hanson F.....159 Sunset Ave.
Randle, Mrs. C. H.....159 Sunset Ave.
Randolph, Mrs. Edward.....*"Balbrook South,"* N. Lake Trail
Rane, Mr. and Mrs. Ainsworth.....102 Peruvian Ave.
Rauh, Mr. and Mrs. Ernest (Guests of Mr. and Mrs. Alexander Jacobs)
Rea, Mr. and Mrs. Henry Oliver.....(Guest of Mrs. Henry L. Rae)
Rea, Mrs. Henry R.....*"Logamar,"* S. Ocean Blvd.
Ream, Dr. and Mrs. Frederic F.....157 Brazilian Ave.
Reed, Mrs. Charles.....*"Villa Joan,"* 159 Sea Spray Ave.
Reed, Col. and Mrs. Latham R.....395 Chilean Ave.
Reese, Mr. and Mrs. Claude D.....230 Brazilian Ave
Reese, Mrs. H. D.....The Breakers Hotel
Reinhard, Mr. and Mrs. W. F.....231 Sea Spray Ave.
Reeves, Mr. Edward, J.....306 Worth Ave.
Reynolds, Mr. and Mrs. Wiley R.....*"La Solano,"* S. Ocean Blvd.
Rich, Mr. and Mrs. Geo. T.....200 El Bravo Way
Rich, Mr. and Mrs. Elmer.....200 El Bravo Way
Richardson, Mr. and Mrs. Walter S.....441 Sea View Ave.
Richman, Mr. and Mrs. William H.....The Breakers Hotel
Riddle, Mrs. Samuel D.....The Breakers Hotel
Roberts, Mr. Edward.....*"Reef Cottage,"* Breakers Walk
Robertson, Mr. and Mrs. John L.....140 Sea Breeze Ave.
Robertson, Miss Dell.....140 Sea Breeze Ave.
Robertson, Miss Kathryn.....140 Sea Breeze Ave.
Robertson, Mr. and Mrs. Frank (Guests of Mr. and Mrs. J. L. Robertson)
Robbins, Mrs. Frederick B.....N. Ocean Blvd.
Robinson, Mr. and Mrs. H. E.....244 Coconut Row
Roche, Mr. and Mrs. Arthur Somers.....511 Via Bellaria
Roddy, Mr. aand Mrs. Edward U.....137 Peruvian Ave.
Roos, Mr. and Mrs. H. E.....235 Chilean Ave.
Roosa, Mr. and Mrs. F. T.....*"El Ruisenor,"* 124 Sea Breeze Ave.
Rosenfeld, Mr. Harry.....247 Sunset Ave.
Rosson, Mr. and Mrs. Stuart G.....The Breakers Hotel
Rowles, Mrs. E. Preston.....(Guest of Mr. and Mrs. O. N. Tevander)
Ruland, Mr. William H.....Wells Road
Russell, Mrs. C. P.....The Breakers Hotel
Russell, Miss Lucia.....The Breakers Hotel
Rutherfurd, Mr. and Mrs. John M. L.....325 Sea Spray Ave.
Ryan, Mr. Ralph T.....(Guest of Mr. and Mrs. Jerome D. Gedney)
Ryan, Mrs. Allan A., Jr.....(Guest of Mr. Richard B. W. Hall)

—S—

Samuels, Mrs. Leon.....170 Barton Ave.
Sanford, Mr. John.....*"Villa Marina,"* N. Ocean Blvd.

Center of Havana's fascinating winter season. Luxuriously new. Convenient to everything —removed from the noise of the city. Swimming pool, dining terrace, tennis, golf. A bit of Europe easily reached by boat, train or plane.

OPEN ALL YEAR

Reservations made through the Palm Beach Travel Service on Palm Beach Pier. Phone 5181.

The NATIONAL HOTEL *of* CUBA • HAVANA

Under the direction of Fred Sterry, President. The Plaza, New York, Will P. Taylor, Manager

Reservations may be made at the Plaza and the Savoy-Plaza, New York; The Copley-Plaza, Boston

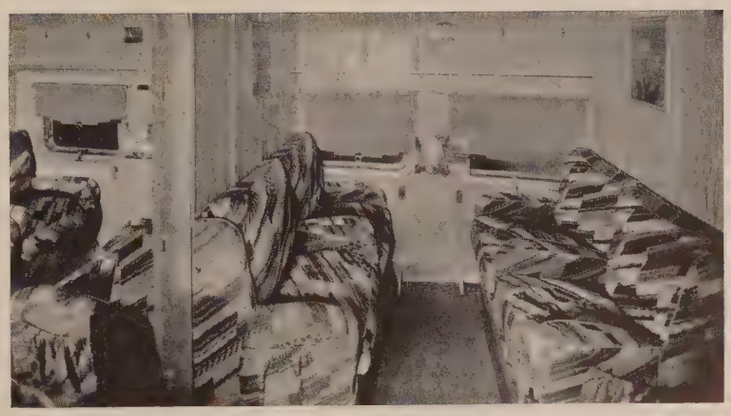

2 HOURS OF LUXURY BY AIR
. . . . TO HAVANA

BOARD a 44-passenger Clipper Ship of the sky at 8 o'clock some morning, settle down in a club chair in one of the *ten* compartments pictured above . . . alight after two brief hours at Havana Harbor! Ultra-modern comfort en route—room to walk around; crew of five; attentive steward; two-way radio communication. Giant 22-passenger flying yachts, leaving 8:30 a. m. daily, reach Nassau in two hours. To either port, $22 one way, $35 round trip. Similar speed and reduced rates through the West Indies, to Panama, Mexico City, Jamaica, and North, East and West coasts of South America. See travel agents, hotel porter, or 'phone us at Miami 2-4188, Biscayne Boulevard.

PAN AMERICAN
PAA AIRWAYS SYSTEM

BY APPOINTMENT TO
H. R. H. THE PRINCE OF WALES

Where else?

"Backgammon" Silk Handkerchief, by Izod of London

Nowhere, on this continent, may you purchase the products of Izod, London hosier and shirtmaker, except in the Izod Shop within our Fifth Avenue store. The well-dressed of the Old World wear Izod ties, hose, shirts, pyjamas, robes —all of fine materials and exquisite colorings. Mail orders promptly and carefully executed.

ROGERS PEET COMPANY

In New York: Broadway at Liberty, Warren, 13th and 35th Streets and Fifth Avenue at 41st Street

In Boston: Tremont at Bromfield

Palm Beach Life

The Society Weekly

Class Circulation

PUBLISHED TUESDAYS

Sanford, Miss Sarah Jane ..... *"Villa Marina,"* N. Ocean Blvd.
Sanford, Mr. Stephen ..... *"Villa Marina,"* N. Ocean Blvd.
Sanford, Mr. and Mrs. Francis B. ..... (Guests of Miss F. M. Stowers)
Sawyer, Mr. and Mrs. Homer Eugene ..... 125 Australian Ave.
Sawyer, Mr. and Mrs. Phil H. ..... (Guests of Mr. and Mrs. H. E. Sawyer)
Sayad, Dr. and Mrs. William ..... 5 Golf View Road
Schenck, Mrs. Lilly E. ..... 141 Australian Ave.
Scher, Dr. Bertha ..... (Guest of Mr. and Mrs. Samuel Scher)
Scher, Mr. and Mrs. Samuel ..... S. Ocean Blvd.
Schoonmaker, Mr. and Mrs. John S. ..... 130 Everglades Ave.
Scott, Mr. and Mrs. Carl ..... 110 North Palm Beach Ave.
Scott, Mr. and Mrs. E. H. ..... 146 Royal Palm Way
Scott, Mr. C. H. ..... The Breakers Hotel
Scrogin, Mr. and Mrs. George B. ..... *"Glad Rest Villa,"* 121 Worth Ave.
Schmidt, Mr. and Mrs. F. J. ..... *"Vista-y-Lago,"* 251 Peruvian Ave.
Sears, Mrs. Zenas ..... (Guest of Mr. T. C. Hollander)
Seeburg, Mrs. Justus P. ..... 345 Australian Ave.
Seeburg, Mrs. N. Marshall ..... (Guest of Mrs. Justus Seeburg)
Seligman, Mr. and Mrs. Henry ..... *"Casa Mia,"* Sunset Avenue
Seelmann, Mr. and Mrs. F. G. ..... *"Villa,"* Jungle Road
Shaughnessy, Mr. and Mrs. Frank ..... *"Villa Felicia,"* 110 Clarke Ave.
Sheafer, Mr. and Mrs. A. W. ..... The Breakers Hotel
Shepard, Mayor and Mrs. John, Jr. ..... *"Casa del Pastor,"* 127 Dunbar Rd
Shearson, Mr. and Mrs. Edward ..... *"Villa Flora,"* Dunbar Road
Sherlock, Mrs. C. R. ..... The Breakers Hotel
Sherlock, Mr. R. Mitchell ..... (Guest of Mr. Wm. Ruland)
Shevlin, Mrs. George C. ..... The Breakers Hotel
Shevlin, Miss Marion ..... The Breakers Hotel
Sholtz, Mr. and Mrs. Michael ..... *"El Paraiso,"* N. Lake Trail
Shroder, Mr. and Mrs. James D. ..... 147 Sea Spray Ave.
Simon, Mr. and Mrs. Franklin ..... 260 S. Ocean Blvd.
Simmons, Mr. Charles ..... New Palm Beach Hotel
Skiff, Mr. and Mrs. Frank Vernon ..... *"Marcheta,"* El Brillo Way
Skinner, Mr. George ..... The Breakers Hotel
Skitt, Mr. Alfred ..... N. Ocean Blvd.
Slater, Mrs. E. Hope G. ..... *"Casabiela,"* N. Ocean Blvd.
Slater, Mrs. H. Nelson ..... (Guest of Mrs. Dodge Sloane)
Sloane, Mr. Clarence, ... Phipps Place
Sloane, Mrs. Dodge ..... *"Concha Marina,"* S. Ocean Blvd.
Sloane, Mr. Henry T. ..... The Breakers Hotel
Smith, Mr. and Mrs. Roger W. ..... 234 Brazilian Ave.
Smith, Mr. and Mrs. H. Halpine ..... 325 Chilean Ave.
Smith, Mr. and Mrs. Kenneth G. ..... *"Pino Torcido,"* Via del Mar
Smith, Mr. and Mrs. Massie Edward ..... 218 Peruvian Ave.
Smith, Mr. and Mrs. Avy B. ..... 419 Sea Spray Ave.
Smith, Mrs. Elizabeth ..... 263 Park Ave.
Smith, Mr. and Mrs. R. A. C. ..... The Breakers Hotel
Smith, Miss Helen ..... Vineta Hotel
Smith, Mrs. Shevlin ..... 214 Chilean Ave.
Smithers, Mr. and Mrs. Christopher D. ..... *"Pelican Point,"* Delray
Sobel, Mr. and Mrs. Leon ..... 319 Sea Spray Avenue
Solberg, Mrs. George F. ..... 139 Worth Ave.
Sory, Dr. and Mrs. Bailey B., Jr. ..... 222 Sea Spray Ave.
Southard, Mr. and Mrs. Townsend L. ..... *"Hayseeds,"* Chilean Ave.
Southard, Mr. and Mrs. David L. ..... 139 Peruvian Ave.
Southworth, Mrs. R. A. ..... 256 Worth Ave.
Sparks, Mr. and Mrs. C. F. ..... *"Villa Siesta,"* 431 Australian Ave.
Speidel, Mr. and Mrs. Joseph ..... *"Casa Joseito,"* S. Ocean Blvd
Spencer, Mr. and Mrs. Howland ..... *"Kawita Cottage,"* Breakers Walk
Speno, Mr. Frank, Jr. ..... 323 Chilean Ave.
Speno, Mr. Thomas ..... 323 Chilean Ave.
Spingold, Mr. and Mrs. Nathan B. ..... 152 Wells Road
Spring, Mr. and Mrs. John Carey ..... *"Wewoka,"* Breakers Row
Stahl, Mr. and Mrs. Otto ..... The Breakers Hotel
Stair, Mrs. Edward D. ..... *"Casa Bella,"* 10 Golf View Road
Staples, Mr. and Mrs. A. L. ..... *"El Contento,"* 21 Royal Palm Way
Stecker, Mr. and Mrs. C. M. ..... 306 Coconut Row
Steele, Mr. and Mrs. John N. ..... 2 Golf View Road
Stehli, Mr. and Mrs. Emil J. ..... *"Villa Bellaria,"* Via Bellaria
Stine, Mrs. Estelle ..... 242 Sunset Ave.
Stoddard, Miss Margery Pepperell ..... (Guest of Mrs. A. Minford Bond)
Stone, Mrs. Nat ..... 212 Sea Spray Ave.
Stokes, Mr. James Brett ..... 319 Brazilian Ave.
Stotesbury, Mr. and Mrs. Edward T. ..... *"El Mirasol,"* N. Ocean Blvd.
Stovell, Miss Mary Alice ..... (Guest of Mrs. Charles E. Carpenter)
Stowers, Miss F. Miriam ..... *"La Solano,"* 139 Sea Breeze Ave.
Sutherland, Duke of ..... 1902 S. Ocean Blvd.
Sweatt, Mr. and Mrs. William R. *"La Playera,"* 225 Sea Breeze Ave.

Sweatt, Mr. and Mrs. Harold.....*"La Players,"* 209 Sea Spray Ave.
Sweeney, Mr. and Mrs. H. J.....The Breakers Hotel

—T—

Temple, Rev. and Mrs. Charles .....*"Cranford,"* 167 Everglades Ave.
Tennes, Mr. and Mrs. Monty J.....212 Clarke Avenue
Tennyson, Mrs. L.....Vineta Hotel
Tevander, Mr. and Mrs. Olaf N.....250 Barton Avenue
Thayer, Mrs. Frank.....(Guest of Dr. and Mrs. G. A. Waterman)
Thomas, Mr. and Mrs. Harry L.....145 Chilean Ave.
Thomas, Bishop and Mrs. Nathaniel Seymour.....165 Barton Ave.
Thomas, Mr. and Mrs. Leonard M.....161 Grace Trail
Thomas, Mr. and Mrs. John C. (Guests of Mr. and Mrs. G. A. Dobyne)
Thomas, Mr. John L.....333 Chilean Ave.
Thomas, Miss Zaidee.....333 Chilean Ave.
Thomas, Mr. William Strobel.....333 Chilean Ave.
Thomson, Mr. and Mrs. Adam G.....*"Casa Alexado,"* Jungle Road
Tilford, Mrs. Henry Morgan.....*"Oceanic Cottage,"* Breakers Row
Tinnin, Mrs. Gonia.....(Guest of Mrs. Bula Croker)
Tisnower, Mr. and Mrs. Dave .....256 Sunset Ave.
Tod, Mr. and Mrs. A. Kinnaird.....*"The Bandbox,"* 230 Chilean Ave.
Towle, Miss Anne .....424 Brazilian Ave.
Towle, Miss Mary S.....424 Brazilian Ave.
Tucker, Mr. and Mrs. S. J.....109 Sea Breeze Ave.
Tuckerman, Mrs. John.....(Guest of Mr. and Mrs. John Cary Spring)
Tuller, Mrs. L. W.....311 Brazilian Ave.
Tunnell, Miss Shirley.....(Guest of Mrs. P. J. Van Renssellaer)
Tunnell, Miss Helen..... (Guest of Mrs. P. J. Van Renssellaer)
Turner, Mr. and Mrs. L. F.....450 Brazilian Ave.
Turner, Dr. and Mrs. Everett C.....450 Australian Ave.
Tritt, Miss Alva .....Vineta Hotel

—V—

Valentine, Mrs. Samuel H.....*"Villa Valiente,"* El Brillo Way
Valier, Mr. and Mrs. Louis A.....317 Sea Spray Ave.
Van Alen, Mrs. James Laurens .....130 Brazilian Ave.
Vanderbilt, Mr. Harold S.....Lantana
van Dresser, Mr. and Mrs. Alfred.....319 Chilean Ave.
Van Dusen, Mrs. George C.....The Breakers Hotel
van Heukelom, Mrs. Henri P. W. .....*"Casa Mia,"* Sunset Avenue
Van Renssellaer, Mrs. Peyton J.....*"Casa Rosada del Lago,"* Lake Trail
Van Voorhees, Mr. and Mrs. E. B.....404 Sea Breeze Ave.
Van Voorhees, Mrs. Sarah E.....*"Villa Van,"* Atlantic Ave.
Vaughan-Williams, Capt. Arthur.....332 S. Ocean Blvd.
Veiller, Mrs. Elise.....(Guest of Mr. Raymond Du Puy)
Vickard, Mr. and Mrs. M. V.....313 Peruvian Ave.
von Lepel, Mrs. Alphons.....240 Australian Ave.
von Lepel, Miss Marguerite.....240 Australian Ave.
Voss, Mrs. C. C. .....242 Sea Breeze Ave.

—W—

Wadsworth, Mr. Frank.....232 Brazilian Ave
Wadsworth, Mr. Frank Jr.....232 Brazilian Ave.
Wadsworth, Mr. and Mrs. W. M.....The Breakers Hotel
Wadsworth, Mrs. Clarence.....El Brillo Way
Wagg, Mr. and Mrs. Alfred H.....163 Brazilian Ave.
Wait, Mr. and Mrs. L. A.....168 Sea Spray Ave.
Wahl, Mr. and Mrs. George A.....Ocean View
Wakeman, Mr. and Mrs. J. R.....415 Brazilian Ave.
Wallace, Mr. and Mrs. James Noyes,.....Ocean Blvd., Gulf Stream,
Wallen, Mr. and Mrs. George Sykes.....*"El Toto,"* Vita Serena
Walsh, Dr. and Mrs. Thomas Henry,....*"Villa Swastika,"* 218 Sea Breeze
Walsh, Mr. Robert Q.....The Breakers Hotel
Ward, Mr. Fred H.....Brazilian Court Hotel
Ward, Commodore and Mrs. Vincent Bloss.....330 Brazilian Ave.
Ward, Mrs. George Morgan.....439 Sea Spray Ave.
Wardlaw, Mr. and Mrs. J. Field .....*"Greyholm,"* 221 Atlantic Ave.
Warburton, Miss Mary Brown.....*"Villa des Cygnes,"* Worth Ave.
Warburton, Major and Mrs. Barclay H. *"Villa des Cygnes,"* Worth Ave.
Warburton, Mr. and Mrs. C. Egerton....*"Villa des Cygnes,"* Worth Ave.
Warner, Mr. and Mrs. E. C.....The Breakers Hotel
Warner, Mr. and Mrs. Robert Lyon (Guests of Mr. and Mrs. S. Homer)
Warren, Dr. and Mrs. Hobart Endicott.....Phipps Plaza
Warren, Mrs. Albert M.....(Guest of Mrs. E. Gray Pendleton)
Waterbury, Mr. and Mrs. Lawrence *"Casa Loma,"* 181 Sunset Ave.
Waterman, Dr. and Mrs. George A.....200 El Bravo Way
Watson, Mrs. Archibald R.....(Guest of Mrs. Edward Randolph)
Warrick, Mr. and Mrs. Stanley C.....*"Junglewood,"* Banyan Road
Warwick, Earl of.....(Guest of the Duke of Sutherland)
Webb, Mr. and Mrs. Blaine.....Brazilian Court Hotel
Webb, Mr. and Mrs. John Lamar.....115 Brazilian Ave.
Webb, Mrs. William Seward.....136 Dunbar Road

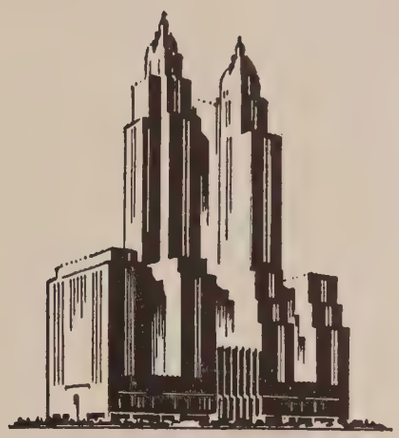

To step from your train to the very center of smart New York life, is what staying at The Waldorf means. Thus, even a short trip becomes an event. Rooms, in charming taste and perfectly appointed. Delectable food. Service, unobtrusive but instantly responsive, to give you personal, individual attention always.

THE

WALDORF

ASTORIA

PARK AVENUE · 49TH TO 50TH STS · NEW YORK

May We Help You

With Your

Parties? Correspondence? Shopping?
Invitation List? Household Auditing?

WE CAN DO ANYTHING FOR YOU THAT YOUR OWN SOCIAL SECRETARY OR A PUBLIC STENOGRAPHER COULD DO

CORRECT RESORT ADDRESSES FURNISHED FOR INVITATION OR ANNOUNCEMENT LIST

OUR ENTERTAINMENT CONSULTANTS WILL ASSUME FULL RESPONSIBILITY FOR

Invitations, Music, Talent, Decorations, Favours, Catering

For Formal and Informal Occasions for Adults or Children

We can give you information about where you can find what you want in the shops—and the prices. Bridge and backgammon or dancing instructors. Tutors, entertainers, music available, caterers, decorations, real estate, villas, cottages, shops for lease or purchase. Yachts, boats or automobiles for charter for trip or season. Caretakers of estates, gardeners, opening or closing homes service. Reservations—theaters, hotels, train or boat.

SECRETARIAL RESORTS' SERVICE

of the Social Index

Interview by Appointment Only

TELEPHONE 6037 P. O. BOX 163

PALM BEACH

SECRETARY AT RESORT ENTIRE YEAR

This Trademark Is Symbolic of

Distinctive Plumbing and Heating

YOUR GUARANTEE OF SATISFACTION AND SERVICE

Phone 2-1612

215-217 N. FLAGLER DRIVE

WEST PALM BEACH

Weil, Mr. and Mrs. V. Mason ..... *"Moonshine,"* 152 Sea Breeze Ave.
Weiler, Miss Anna M. ..... *"La Chaumiere,"* 337 Australian Ave.
Wells, Mr. and Mrs. Henry K. ..... 24 Coconut Row
Welsh, Mr. Edward Lowber ..... *"Casa Vienvenida,"* 8 S. Lake Trail
Wemple, Mr. John P. ..... 252 Atlantic Ave.
West, Mr. and Mrs. J. Terry ..... *"Villa Tramonto,"* Vita Serena
Whalen, Mr. and Mrs. Joseph ..... 212 Clarke Ave.
Wheeler, Mr. and Mrs. Seth ..... 318 Sea Spray Ave.
Wheeler, Mr. and Mrs. R. Clement ..... The Breakers Hotel
Wheeler, Mr. and Mrs. Frederick S. ..... *"Bienestar,"* Grace Trail
Whitaker, Mr. Malcolm ..... (Guest of Miss Alice DeLamar)
White, Mr. and Mrs. George C. ..... 250 Worth Ave.
White, Miss Julia ..... (Guest of Mrs. W. L. Kingsley)
White, Mr. and Mrs. Loring Q. ..... 144 Everglades Ave.
Whitmer, Mr. and Mrs. Arthur L. ..... 411 Sea Breeze Ave.
Widener, Mr. Joseph E. ..... S. Ocean Blvd.
Widener, Mr. and Mrs. Peter A. B. (Guests of Mr. Joseph E. Widener)
Widman, Mrs. J. C. ..... 215 Seminole Ave.
Widman, Mrs. M. Smith ..... 215 Seminole Ave.
Willard, Mrs. Daniel, Jr. ..... 326 Chilean Ave.
Wilber, Dr. and Mrs. A. Boynton ..... Sea View Ave.
Williams, Mr. and Mrs. Gerald ..... 210 Sea Spray Avenue
Williams, Mr. and Mrs. Harrison ..... North Ocean Blvd.
Williams, Miss Litta ..... (Guest of Mrs. Samuel Cole)
Williams, Mr. and Mrs. Price ..... (Guest of Mrs. Samuel Cole)
Williams, Mr. and Mrs. J. Horatio, ... 142 S. Palm Beach Ave.
Willing, Mr. and Mrs. George ..... 112 Sunset Ave.
Wilson, Mr. and Mrs. Frank ..... 253 Atlantic Avenue
Willys, Mr. and Mrs. John North ..... *"Casa Florencia,"* S. Ocean Blvd.
Wingate, Dr. Mara ..... (Guest of Mr. and Mrs. F. T. Roosa)
Wood, Mr. and Mrs. Harvey ..... 434 Chilean Ave.
Woodhouse, Mr. and Mrs. Lorenzo ..... *"Quinta Marina,"* Singer Place
Woodruff, Mr. and Mrs. Harry C. ..... 412 Brazilian Ave.
Woodman, Mr. Arthur K. ..... 251 Royal Palm Way
Woodman, Mrs. Catherine ..... *"Palmetto,"* 251 Royal Palm Way
Woodward, Mr. O. Frank ..... The Breakers Hotel
Woodworth, Miss Barbara Rosemary ..... 140 Wells Road
Woodworth, Mr. and Mrs. Chauncey Clarke ..... 140 Wells Road
Woolworth, Mr. C. S. ..... The Breakers Hotel
Work, Mr. and Mrs. Horace H. ..... *"El Cabana,"* S. Ocean Blvd.
Wright, Miss Edith ..... (Guest of Mr. and Mrs. George T. McCarthy)
Wright, Mr. George ..... The Breakers Hotel

—Y—

Yarnall, Mr. and Mrs. Charlton ..... *"Nautilus Cottage,"* Breakers Row
Young, Mrs. Charles ..... (Guest of Mrs. Alexander A. McKay)
Young, Mrs. Mitchell ..... 211 Sea Spray Ave.
Young, Miss Harriet ..... 211 Sea Spray Ave.

—Z—

Zeddies, Mr. and Mrs. Robert F. ..... (Guests of Mrs. Justus Seeburg)

Yachts in Palm Beach Waters

Listed as arriving in Palm Beach waters recently are the following yachts:

"Aquila" ..... Mr. Fred Jensen, New York
"Blue Lagoon" ..... William McCoy, New Smyrna, Fla.
"Bonita" ..... Mr. H. B. Carr, Atlanta
"Dorothy" ..... Mr. Winston Guest, New York and Palm Beach
"Edorea, III," ..... Mr. and Mrs. Henry O. Rea, Pittsburgh
"Elah" ..... Mr. H. B. Hale, East Hartford, Conn.
"Flip" ..... Mr. Otis Chadfield Taylor, New York
"Lanakila," yacht ..... Mr. F. B. Lovejoy, New York
"Lanakila," schooner ..... Dr. A. C. Howe, Brooklyn, N. Y.
"Leander" ..... F. W. Vanderbilt, New York
"Madelyn B." ..... Mr. William Bryant, New York
"Mary Belle" ..... Mr. A. W. Ferguson, New York
"Nawaja" ..... Mr. H. S. Weatherby, Greenwich, Conn.
"Ocinara," ..... Mr. Edwin G. Sanders, New York
"Sans Souci" ..... Mr. Edward G. Lauder, New York
"Sea Urchin," ..... Mr. Paul C. Leatherman, Maplewood, N. J.
"Seaward" ..... owned by Mr. Philip R. Mallory, Milton, N. Y.
"Sidney" ..... Dr. Roderick Terry, N. Y.
"Siesta" ..... Mrs. John J. White, Atlantic City, N. J.
"Truelove" ..... Col. Weller, N. Y.
"Tupantod" ..... Mr. and Mrs. C. M. Robinson, St. Mary's, Maryland
"Vandah" ..... Mr. Howland Spencer, Crum Elbow, New York
"Verna, III" ..... Mr. Alec Fisher, Detroit
"Veruselle" ..... Mr. and Mrs. J. R. Hopkins, New York

Every home may now be enriched with superb Chesterfield Period furniture at *maker-to-consumer,* low factory prices

A GREAT collection of every conceivable type of period furniture for use in every room of the present-day Decorator-type home. . . . Exquisite cabinet pieces and sumptuous upholstered Sofas, Love Seats and Chairs re-created from authentic originals. . . . Because of the fine, interior custom construction, Decorators and Connoisseurs recognize Chesterfield superb furniture as the Hall-mark of authenticity and quality.

See and compare Chesterfield designs, construction, quality and values

BEDROOM GROUPS	$153 *to* $1735	LOUNGE and WING CHAIRS	$38 *to* $200
DINING ROOM SUITES	$189 *to* $2800	CONSOLES and COMMODES	$42 *to* $450
SOFAS and LOVE SEATS	$86 *to* $650	OCCASIONAL and END TABLES	$10 *to* $150
SECRETARIES and DESKS	$40 *to* $250	LAMPS and MIRRORS	$10 *to* $165

CONVENIENT BUDGET TERMS ARRANGED

Chesterfield Furniture Co.

Manufacturing Retailers of Fine Period Furniture for Every Room in the House

ENTIRE SECOND FLOOR **MADISON AVENUE** 58TH TO 59TH STREETS, NEW YORK

FACTORY: 43-82 VERNON BLVD., LONG ISLAND CITY

Refinement Evident in Every Detail

In every sense of the word, the new Buick for 1933 is a fine car, capable of giving more and better miles of genuine motoring satisfaction. It is smart and modern in appearance . . . with modish Wind-Stream Styled body by Fisher . . . longer, lower and roomier than any previous Buick.

It is exceptionally easy to drive . . . with a host of mechanical improvements that greatly simplify many major driving operations. It is wonderfully smooth and silent in performance, giving a degree of roadability and riding comfort that is usually associated with much more expensive cars. The powerful Buick valve-in-head engine is cushioned in live rubber, giving that highly desirable quality, smoothness with stability.

The new Buick is available in twenty beautiful models covering a wide, yet moderate price range. All are available on liberal G.M.A.C. terms.

NEW 1933 BUICK

A General Motors Value

BUICK WINTER SALON

Peruvian Avenue and Palm Beach Avenue South

WHEN BETTER AUTOMOBILES ARE BUILT, BUICK WILL BUILD THEM . . . BODY BY FISHER

Palm Beach Life

February 14, 1933

Price 25 cents

The Weekly Journal of Society

Palm Beach, Miami Beach, Miami, Ormond, Daytona Beach, St. Augustine, Key West, Nassau, Havana

GIFTS
JEWELS
NOVELTIES

"-as New as Tomorrow
At the New Low prevailing Prices of Today."

Large carved Indian Emerald, exquisitely mounted as a Clip

Unusual Sapphire Ring with three Baguette Diamonds

Diamond Clips—our very latest creation —may be worn separately, or together as a Brooch

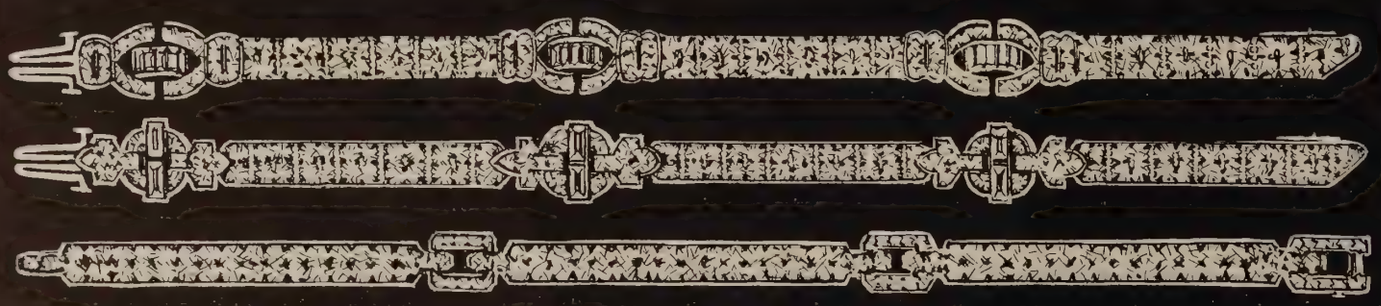

Beautiful Diamond Bracelets, recently designed

GREENLEAF & CROSBY CO., Inc.

Palm Beach
The Breakers

Miami Beach
1000 Lincoln Road

745 Fifth Avenue · (20th floor) · New York

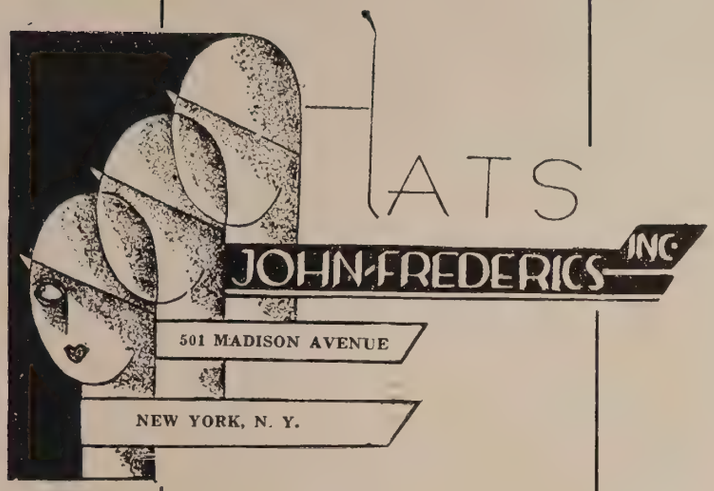

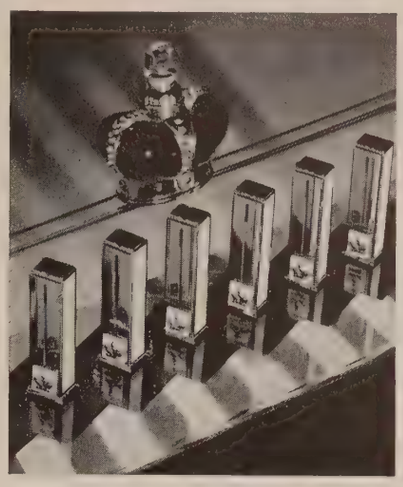

EXQUISITE

Perfumes and Toiletries

Created By

PRINCE MATCHABELLI

OBTAINABLE AT

Saks-5th Ave.
Palm Beach

Franklin Simon
Palm Beach

The Plaza

Ideally located on Fifth Avenue at the entrance to Central Park —readily accessible to the fashionable shopping district and theaters—maintaining the highest standards of comfort and hospitality — unusually spacious rooms and suites—in fact, everything to make your visit an enjoyable one.

Fred Sterry
President

John D. Owen
Manager

MADAME YOVIN

10 W. 58th St.—New York

Wishes to announce her exhibition of the smart things in

Evening, Afternoon and Sports Dresses

at

her new shop

323 Worth Avenue
(Opposite the Everglades Club Arcade)

A Special Department for Inexpensive Chic Frocks (Ready)

Models Sold—Copied—Originated

*I never see a thoroughbred but it reminds me of something else—like a person or a place. . . . I've noticed the same thing. For instance, there's a hunter here that reminds me of a **LA SALLE** car. . . . Still talking automobiles, eh? . . . Well, if I keep it up long enough, you may possibly get the point. And, remember, I never talk anything except **LA SALLE!***

SUBSCRIPTION TERMS

Palm Beach Life is 25 cents a copy; $3.00 a year by subscription, postage paid in the United States, Alaska, Mexico, Panama, Cuba, Porto Rico, Hawaii, Guam, the Philippines, and Canada. Postage to other foreign countries, $1.00 extra.

Eastern Representative
Victor S. Grandin, 522 Fifth Ave.
New York City, N. Y.
Telephone Vanderbilt 3-9517

PALM BEACH LIFE

(Registered United States Patent Office)

PUBLISHED WEEKLY DURING THE PALM BEACH SEASON
The Davies Publishing Co., Inc.
PALM BEACH, FLORIDA
OSCAR G. DAVIES, President and Publisher

RUBY EDNA PIERCE.....Editor and Business Manager

VOL. XXVII TUESDAY, FEBRUARY 14, 1933 NO. 6

Palm Beach Life is on sale at all the Hotels on the Florida East Coast Railway and Hotel System and generally circulated at PALM BEACH, MIAMI, JACKSONVILLE, ST. AUGUSTINE, DAYTONA BEACH, NASSAU, NEW YORK CITY and ORMOND.

Copyrighted at Washington, D. C., 1930, by The Davies Publishing Co. Inc. Entered at Tallahassee, Florida, December 15, 1906. Entered as second class matter February 8, 1915, at the Post Office at Palm Beach, Florida, under the act of March 3, 1879.

Louis Sherry

"When It's a Matter of Good Taste"

ON SALE AT
The Irving Company
County Road & Royal Palmway
Palm Beach, Fla.

Contents

Miss Audrey Phipps—Portrait 5
Among the Palms 6
Artists and Writers Annual Tournament 7
Cottage Colony Society Life 8
Tastes and Toilettes 10
Palm Beach Club Activities 12
Mid-Winter Golf Tournament 14
"Vine Lodge" Residence of Mr. and Mrs. Homer E. Sawyer 16-17
Metropolitan News Notes 18
Havana 19
Pioneer Days in Palm Beach 20
Miami Beach 22
Cottage Colony List 24

Louis Sherry

"When It's a Matter of Good Taste"

ON SALE AT
Merriam Drug Stores, Inc.
Palm Beach, Fla.

One Hundred and One Services, Inc.

Plaza 3-1018 665 FIFTH AVENUE NEW YORK Eldorado 5-9682

MRS. EUGENE COWLES POMEROY
President, Treasurer
BARONESS JOSEPHINE MARINCOLA DI SAN FLORO
Vice-President
MISS JANET LIVINGSTON
Secretary

DIRECTORS
Mrs. R. Stuyvesant Pierrepont
Duchess de Richelieu
Mrs. Montgomery Schuyler

London Shanghai
Geneva Paris
Rome New York
Athens Washington

PALM BEACH
FRANCES W. RANDOLPH
237 Worth Avenue

SERVICE 101 INC

Secretarial, Lectures
Employment of any kind
Real Estate, Insurance
Voyages, School Advice
Interior Decorating
Chaperoning, Shopping
Entertainments, Benefits
Storage Display, Sales

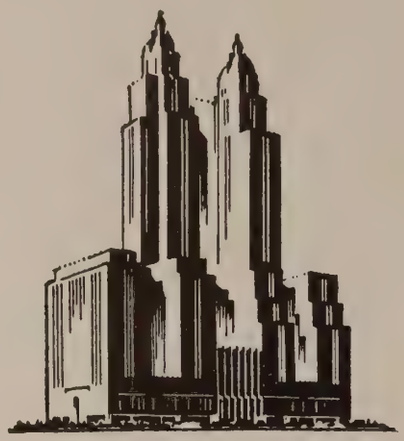

What makes the Waldorf?

Its size?..its prestige?..its perfect appointments?..its famous cuisine? Yes, but more important is that amazing faculty for catering to the individual . . . to you . . . accomplished by the remarkable service establishment.

THE

WALDORF ASTORIA

PARK AVENUE · 49TH TO 50TH STS · NEW YORK

Opal and Diamond Clip

The Little Shop of T. Azeez

BOCA RATON CLUB

The Little Shop of T. Azeez is making its Florida debut at the Boca Raton Club under the personal supervision of Madame el-Khoury. The collection of pearl necklaces and jewelry exhibited is a notable one. Exquisite imaginative things for which The Little Shop is internationally noted are executed in all the precious stones.

Our coffers are full of rare opportunities eloquent of the times.

The Little Shop of T. Azeez

Individuality in Jewels

Five sixty-one Fifth Avenue in Forty-sixth Street
New York

CLEMATIS AT OLIVE

Complete Fiduciary Administration of Trusts and Estates

CENTRAL FARMERS' TRUST COMPANY
West Palm Beach

—Rotofotos, Inc.

MISS AUDREY PHIPPS
the young daughter of Mr. and Mrs. Henry Carnegie Phipps of Westbury, L. I., and Pittsburgh, who is now with her parents at their ocean front home, Heamaw.

Among The Palms

MRS. FREDERICK VAN DUSEN of Minneapolis, is again spending the winter months at The Breakers. She was accompanied south by her son, Mr. George C. Van Dusen, who will remain here also. Mrs. Van Dusen has taken an active part in the cultural and social life of Palm Beach for many years, and is a member of the Everglades Club, Society of Arts and Current Events. Her late husband was one time president of the Old Guard Society, of which Mr. George Van Dusen is now a member. Their summer place is on Lake Minnetonka.

* * * *

Mrs. Douglass Mabee of Saratoga Springs, who is a prominent member of the winter colony, has been joined by her grand-daughter, Miss Edna Louise Mabee, whose parents, Mr. and Mrs. D. Walter Mabee, have a Winter home at Camden, S. C. Miss Ruth T. Wallace of Saratoga Springs, accompanied Miss Mabee. Mrs. William P. Boone of Asheville, N. C., and her daughter, Miss Florence Boone, who always spend a part of the Winter with Mrs. Mabee, arrived last week.

* * * *

One of the interesting family groups at The Breakers includes Mr. and Mrs. David L. Luke of Tarrytown, N. Y., their son-in-law and daughter, Mr. and Mrs. H. Alfred Langben of New York. Also Mr. Luke's brother, Mr. William A. Luke and Mrs. Luke, Mr. and Mrs. William A. Luke, Jr., and their two children, Mrs. T. Foster Witt and her two little children and Mrs. P. C. Whitlock and her two children. On a recent fishing trip in the Gulf Stream, Mr. and Mrs. Luke, Jr., Mrs. Witt and Mrs. Whitlock caught and landed a sailfish apiece, which is quite a record for one family in a single day. They are fond of the beach and comprise a gay group down on the sands each sunny day.

* * * *

Mr. and Mrs. Hugh J. Chisholm of New York, who are prominently known in the Winter colony, are spending some time at The Breakers. In former years they were guests at Whitehall. Their summer place is at "Strathglass," Port Chester, N. Y.

* * * *

Mr. and Mrs. Roland L. Kahle, of St. Louis, have joined the mid-western colony at The Breakers for the remainder of the season. They have many friends in both the hotel and cottage colonies. During the summer months, Mr. and Mrs. Kahle motored to Canada.

* * * *

A distinguished guest at The Breakers is Mr. Joseph E. Davies of Washington, who was accompanied south by his daughter, Miss Rahel Davies. They are guests of Mr. and Mrs. Merle Thorpe, who are here with the Artists and Writers. Mr. Davies has acted as counsel for the government on many different occasions and was formerly chairman of the Federal Trade Commission. His clubs include the Cosmos, Metropolitan, Riding and Hunt, Burning Tree Golf, and Chevy Chase.

* * * *

Mr. Seth Richardson, assistant attorney general of the United States, came down from Washington with friends in the Artists and Writers for a visit in Palm Beach. His hobby is big game hunting and he has written many articles on that sport in the Canadian Northwest.

* * * *

Mr. and Mrs. George B. Clifford of Minneapolis, have joined the mid-western colony at The Breakers, where they will stay six weeks. They usually spend the late spring at the Castle Harbor at Bermuda, and return to New York for a visit before starting west again. The Cliffords are annual visitors in the resort and belong to the Everglades Club, where Mr. Clifford usually plays golf.

* * * *

Dr. H. L. Nietert of St. Louis, is among the regulars returning to Palm Beach to pass the Winter months at The Breakers. Dr. Nietert is a member of the Old Guard Society.

* * * *

Captain Richmond P. Hobson, U. S. N., retired, a hero of the Spanish-American war, is a distinguished visitor at the Vineta Hotel. It was during the blockade of the Spanish fleet in the harbor of Santiago, Cuba, that Captain Hobson, then Lieutenant Hobson, won undying fame. Under Admiral Sampson he conceived the idea of bottling up Cervera's fleet and preventing its escape. Accordingly, early in the morning of June 3, 1898, he and seven companions sank the collier Merrimac in the entrance of the harbor. Fire from the enemy's guns shot away the gear of the stern anchors, and the ship was swung by the current parallel to the channel instead of across it, but the spectacular daring of the attempt captured the imagination of the American people, and Lieutenant Hobson became the hero of the hour. After peace was declared Captain Hobson raised and refitted a number of Spanish warships which had been sunk off the coasts of Cuba and the Philippines. He resigned from the navy in 1903 to enter political life, and was elected to the congress as a representative from Alabama, his native state, serving until 1915. Since then he has been active as a lecturer and writer in behalf of American naval supremacy and international peace. Captain Hobson, with his wife and three children, Miss Lucia, Richmond P. Jr., and George H. Hobson, live in New York, where they are prominent in social affairs at 12 East 86th Street.

* * * *

Mr. and Mrs. Thomas N. McCarter, of Rumsonhill, Rumson, N. J., with their son-in-law and daughter, Mr. and Mrs. Carlos D. Kelly, of Red Bank, on-the-Shrewsbury, are prolonging their stay at Whitehall, where they arrived by motor. Mr. McCarter and his family are annual visitors at this hotel and frequently cruise south in their yacht, Virago.

* * * *

Mrs. Thomas Hastings, of New York is a distinguished social registerite who recently came from Aiken, S. C., to the New Polm Beach Hotel, accompanied by Miss Jessie Mann. Mrs. Hastings has many friends in the social set here that summers at Westbury, L. I. She was once numbered among the foremost women riders in the country and was among the first members of her sex to become a Master of Fox Hounds.

* * * *

Mr. and Mrs. Roger W. Converse and her father, Mr. Chandler Bullock, who came from Boston for a sojourn at the New Palm Beach Hotel, have been entertained frequently at the Everglades Club during the past week.

* * * *

Mr. Vincent S. Mulford, of New York and Montclair, N. J., is occupying his apartment at the Brazilian Court Hotel and during the past week has been host at numerous small parties in the patio of the hotel. Mr. Mulford came here from his hunting lodge near Kingstree, S. C.

Artists and Writers Annual Tournament

ONE of the most colorful events of the winter season, awaited with a great deal of interest by the resort colony, is the annual golf tournament of the Artists and Writers Golf Association. From far and wide over the country, artists, including illustrators and cartoonists, and writers, including novelists, playwrights, editors and newspaper correspondents, and the association, which comprises members of allied professions from heads and executives of publishing houses to the assistant attorney-general of the United States, assemble in the resort for their annual golf tournament, which has been aptly described as "long on atmosphere but short on golf."

The recent tournament of the Artists and Writers Golf Association was the sixth annual event. This year members of the association had their headquarters at The Breakers, in preceding seasons at the Royal Poinciana. The championship is fought out on the Palm Beach Country Club course. Under the direction of Mr. Ray McCarthy, sports director for the Florida East Coast Hotel Company, a special car is provided for transportation from New York, although many of the members arrive several days in advance for a more prolonged vacation, and some members are fortunate enough to live in the resort or nearby in the state. Among the latter are Arthur Somers Roche, one of the most prolific novelists of the day, who has a beautiful home in Via Bellaria; Fontaine Fox, cartoonist, creator of the imperishable "Toonerville Trolly," who spends his winters in Delray Beach; Rex Beach, one of the first novelists to immortalize the cold and golden North, who now basks all winter in the sunshine of his ranch and orange grove near Sebring, in the center of the state.

—Photo by Ray Dame

GRANTLAND RICE
president of the Artists and Writers Golf Association, which made The Breakers its headquarters during its sixth annual tournament on the Palm Beach Country Club course.

The officers and executive committee of the association include shining lights in the firmament of contemporary illustrative art and modern letters. Grantland Rice, sports writer, is its president. Mr. Rice contributed the daily column "The Sportlight," to the Herald-Tribune for a goodly number of years; since 1930 his column has been syndicated, so that the entire country is familiar with his pithy comments on sports subjects. He has contributed several books to the world's libraries without straying far from his chosen field. So it is not surprising to find that he is, unless five years' routine has been upset in the interval before these words appear in print, the permanent champion of the Artists and Writers Golf Association annual tournaments.

Rube Goldberg, noted cartoonist, creator of "Boob McNutt," whom he describes as "the sum total of all the saps in the world," is vice-president of the association and toastmaster at its famous annual banquets. The posts of secretary and treasurer are filled respectively by Charles D. Williams, illustrator, who has returned after a year's absence; and Arthur William Brown, whose illustrations in the S. E. P. are one of the reasons for its circulation.

John Golden, theatrical producer is chairman of the executive committee. His latest production "When Ladies Meet" has scored a big success but no matter how much he is needed on Broadway, he always finds time to come to Palm Beach with the Artists and Writers. Other members are Charles Francis Coe, writer of gangster stories, and occasional broadcaster of world-champion battles in the ring; Owen Davis, writer of scores of successful plays; McClelland Barclay, illustrator; Frank Crowninshield, editor of Vanity Fair; William Chenery, editor of Collier's, and James Montgomery Flagg, illustrator and author, and Rex Beach.

Distinguished additions to the roster this year were Bruce Barton, writer of editorial that pierce the sutures of the roundest and hardest skulls and compel thought where thought seldom appears, also the author of "The Man Nobody Knows," and Clarence Buddington Kelland, creator of "Scattergood Baynes" and other astute students of human nature.

Cartoonists are further represented by Jefferson Machamer, creator of "Judge, Jr."; L. P. "Sport" Ward; H. T. Webster, whose cartoons about "The Timid Soul" have aroused laughter and a secret sympathy in thousands of readers of the daily press; and Billy de Beck, whose "Barney Google" has wandered from the comic strip to Toyland itself, and the land of popular song.

Gene Buck, producer and songwriter, has attended many of the annual gatherings and is among those present this year Here, too, are George Abbott and Philip Dunning, collaborators in the successful play "Broadway"; John La Gatta, whose colorful and decorative drawings add interest to many magazine stories; Richard Hyland, writer on sports; Charles McAdam of the McNaught Syndicate; Frank Willard, creator of "Moon Mullins" in the comic strips; Will B. Johnstone, cartoonist of the New York World-Telegram who does those pithy, pictured satires of world conditions today; Denys Wortman, creator of "Metropolitan Movies" in the same paper, whose drawings of the daily incidents of life in the city touch every facet of hectic, modern existence; Arthur McKeough, Ed de Cossey, Peter McCoy, Duncan Stewart, Ad Scheutz, David Roberts, Tom Webb, Ham Fisher, John A. Alexander, Dr. A. S. Driscoll, Richard J. Walsh and others. Neysa McMein, illustrator, Carola Kip, social registrite, Mrs. Gene Buck, Mrs. Rex Beach, Mrs. Frank Willard and Mrs. Arthur McKeough are among guests attending the annual tournament.

Cottage Colony Society Life

MRS. BRADLEY MARTIN was a luncheon hostess last week at Villa Artemis, the home of the Right Hon. Frederick E. Guest, where she is staying. Her guests included Mrs. John S. Phipps, Mr. and Mrs. Howard Phipps and her mother, Mrs. Theodore D. Price, who came up from their home at Gulfstream; also Mrs. Thomas Hastings and Miss Jessie Mann, who are passing a few days at the New Palm Beach Hotel.

* * * *

Mr. Charles Albert Smylie, 3rd, arrived from New York by motor last week to spend a month with his mother, Mrs. Edmund LeRoy Dow, and Dr. Dow at Casa Pequena, their home on Golf View Road.

* * * *

Mr. and Mrs. Thomas Richard Cowell of Mi Estrallita gave a dinner recently at Patio Margery for Mr. and Mrs. George Djamgaroff, Mr. Jules S. Bache of New York and Barton Avenue, and Mr. Bache's nephew, Mr. Herbert A. Scheftel.

* * * *

Mr. and Mrs. Allan P. Kirby, of Wilkes Barre, Pa., arrived last week at Casa Soleada on South Ocean Boulevard at Via Del Mar. The Kirbys, who maintain a summer place at Glen Summit Springs, Pa., are well known in the resort. Their clubs include the Everglades, the Gulfstream Golf Club and Boca Raton. Mr. Kirby's parents, Mr. and Mrs. Fred M. Kirby, who have occupied Casa del Mar, on Clarke Avenue, in past seasons, are expected to remain north this year.

—International Newsreel Photo

MISS LOUISE ISELIN
an annual visitor at the Palm Beach home of Mr. and Mrs. Harrison Williams.

* * * *

Mr. and Mrs. James Brown arrived from New York last week to visit Mr. and Mrs. Christopher D. Smithers at Pelican Point, Delray. Mr. and Mrs. Charles Finucane, who have been guests there, left by plane for Havana and will return to their home in Spokane, Washington, via the Panama Canal.

* * * *

Mr. and Mrs. A. Atwater Kent and their son, Mr. A. Atwater Kent, Jr., of West Hills, Ardmore, Pa., have joined the large Pennsylvania colony along Breakers Row and are occupying Ocean View cottage, which has been their Winter home for many seasons.

Mrs. Lucius Pond Ordway had a dinner last week at her home on Banyan Road. Her guests included Mr. and Mrs. J. Gordon Douglas, Mr. and Mrs. Arthur Somers Roche, Mr. and Mrs. Robert Livingston Clarkson, Mrs. John Gaston, Mrs. Harrison Williams, Miss Louise Iselin, Mrs. Dodge Sloane, Mr. Milton W. Holden and others.

* * * *

Mr. and Mrs. Lawrence Copley Thaw, of New York, are visiting Mr. and Mrs. Horace H. Work, at El Cabana on the South Ocean Boulevard.

* * * *

Mr. Herbert A. Scheftel, of New York, is visiting his uncle, Mr. Jules S. Bache, at La Colmena, on Barton Avenue.

* * * *

Mayor and Mrs. John Shepard, Jr., gave a dinner last week at Casa del Pastor, their home on Dunbar Road, in compliment to their house guests, Mr. and Mrs. George R. Blodgett. Dinner was served in the pavilion facing the patio. The table was attractively decorated with red and pink roses. After dinner members of the Romany Chorus entertained with songs. In addition to Mr. and Mrs. Blodgett, the guests were Mr. and Mrs. Henry Seligman, Mr. and Mrs. William R. Sweatt, Mr. and Mrs. Harry Oakes, Mr. and Mrs. Frank Vernon Skiff, Mr. and Mrs. George A. Dobyne, Mr. and Mrs. Nathan D. Bill, Dr. and Mrs. Edmund LeRoy Dow, Mrs. William W. Eastman, Mrs. Harold Sweatt, Mr. J. Leonard Replogle and Mr. C. Percival Dietsch.

* * * *

Mr. Frank Gair Macomber of Kajee, on Sunset Avenue, lately received news of the arrival of the family's fourth generation, Frank Gair Macomber IV, son of Mr. and Mrs. Frank Gair Macomber III. Mrs. Frank Macomber, Jr., and Mr. and Mrs. Charles Frederick Lyman of Dover, Mass., are with Mr. Macomber for the season. Mr. Macomber, noted art conoisseur, long was a curator in the Boston Museum of Fine Arts and has a summer home at Marblehead, Mass.

* * * *

Miss Virginia Hall arrived recently to join her parents, Mr. and Mrs. Clarence Hall, at their Sea Spray Avenue villa. Miss Hall, who attended the Palm Beach School for girls, has

—International Newsreel Photo

MRS. EUGENE MCADOO
who has been a member of Mr. and Mrs. Harrison Williams' house-party at their villa.

many friends in the resort. After attending the Baldwin School at Bryn Mawr, Miss Hall was graduated from the Holton Arms at Washington. She made her debut at a large tea dance given at the Chevy Chase Club in Maryland.

* * * *

Mr. George Hodges Broach, of Worth Avenue, gave a dinner last week at Patio Margery for members of the younger set. Guests, who were seated at a long, flower-decorated table near the colonnades leading to the Basque Room, included Mr. and Mrs. Walter F. Wyeth, Jr., of Brookline, Mass., who are house guests of her mother, Mrs. Thomas L. Bennett of Via del Lago; Mr. and Mrs. John S. Millen, Miss Alice Fair McCulloch, the Misses Elizabeth Shirley Tunnell and Helen Louise Tunnell, and the Hon. Moya Beresford, and the Hon. George Beresford, who are house guests of Mrs. Peyton J. Van Rensselaer at Casa Rosada del Lago; Miss Elise Plankinton, Miss Catharine Pell, Mr. Pierre L. Barbey, Jr., and Mr. Edward J. Reeves.

* * * *

Mrs. Glenn Hodges of Worth Avenue, entertained for Mr. and Mrs. Thomas Richard Cowell, Mr. and Mrs. G. Horton Glover, Mrs. George H. Nicolai, Mrs. Edward D. Stair, and Mr. Hugh Dillman, last week at a dinner party at Patio Margery.

* * * *

The patio of Casa Beata, home of Mr. and Mrs. George A. Dobyne, was crowded last week at the "official" opening of the pool. Mayor John Shepard, Jr., presided at the ceremony. Musical entertainment was provided by three Romany Tads, Mrs. Mary Trownsell who entertained with violin solos and Miss Crystal Eggart who sang.

Among those assembled in the sun-lit patio for the occasion were Mayor and Mrs. John Shepard, Jr., Mr. and Mrs. Frank Vernon Skiff, Mr. and Mrs. Henry Seligman, Mr. and Mrs. Henry O. Rea, Mr. and Mrs. John Francis Harris, Mr. and Mrs. John R. Bryden, Mr. and Mrs. James Noyes Wallace, Mr. and Mrs. George Luke Mesker, Mr. and Mrs. Clifford Vail Brokaw, Mr. and Mrs. George Djamgaroff, Col. and Mrs. Latham R. Reed, Mrs. Edward D. Stair, Mrs. Wiley R. Reynolds, Mrs. George H. Nicolai, Mr. and Mrs. Francis A. Shaughnessy, Mrs. James H. Kennedy, Mr. and Mrs. Eben Ellison, Mr. and Mrs. Walter Holbrook, Mr. and Mrs. David Hugh McCulloch, Mr. and Mrs. John O'Day, Dr. and Mrs. Hobart Endicott Warren, Mrs. Ida C. Mackeown, Miss Betty Mackeown, Mr. and Mrs. Sidney Homer, Mrs. Henry Ellsworth Bemis, Mr. George Hodges Broach, Mr. and Mrs. William R. Sweatt, Mr. and Mrs. A. Kinnaird Tod, Mrs. B. Wilson Boalt, Mr. Vincent S. Mulford, Mr. and Mrs. Floyd Lankford, Mr. and Mrs. Russell Henry Dunham, Mr. and Mrs. William H. Fenn, Mr. and Mrs. Nathan D. Bill, Mr. C. Percival Dietsch, Mr. and Mrs. Jerome D. Gedney, Mr. and Mrs. G. Horton Glover, Mr. and Mrs. Roy MacNicol, Dr. Hugh H. Young, Mr. and Mrs. Edward Roddy, Jr., Miss Amy L. Phillips, Mr. Ernest Charles, Mrs. Zenas Sears, Mr. Theodore C. Hollander, Mrs. Clarke Hollander, Dr. and Mrs. Edmund LeRoy Dow, Mr. and Mrs. Buckner Chipley, Mrs. Neill A. McMillan, Mr. and Mrs. J. Terry West, Mrs. Bertrand C. Hinman, Mr. Hugh Dillman, Mrs. William Woods Plankinton, Mrs. Glen Hodges, Mr. Edward Plaut, Mr. and Mrs. George C. White, Mr. and Mrs. William F. Bode, Mr. and Mrs. George N. Pynchon, Jr., Mr. and Mrs. Bernard H. Kroger, Mr. and Mrs. Thomas R. Cowell, Miss Alexandra Harvie-Aitken, Mrs. Thomas L. Bennett, Mr. and Mrs. Walter F. Wyeth, Jr., Mr. and Mrs. Harold Sweatt and Mrs. William W. Eastman.

A dog show, a midway for children; a puppet show and ponies for youngsters to ride, are among the features of the Tombola (which is Italian for Street Fair) to be held Saturday, February 18, in the Cluett Gardens of the church of Bethesda-by-the-Sea by the Women's Guild. The Tombola will serve as the annual benefit which has been given for the past forty years by the Guild to help the poor of Palm Beach county. Mrs. Lorenzo E. Woodhouse is in charge of arrangements and is organizing booths and other attractions similar to those which have made the street fair at East Hampton popular for many years.

The midway for children, which is to include a merry-go-round, puppet show, ponies and live geese, will be under the direction of Mrs. Roscoe Tate Anthony.

Mr. Nelson Odman will have charge of a dog show, with many entries to be made by dog owners here. A book nook will be conducted by Mrs. Ledyard Cogswell and Mrs. Bernard H. Kroger is to have charge of a post office. Mrs. Edmund LeRoy Dow heads the committee in charge of a Petit Bon Marche and Mrs. Joseph M. Gezzam will preside at a doll booth. Mrs. Albert M. Banker, president of the Guild, will have charge of the tea house and the Misses Margaret and Helen B. Hood will take charge of a hot dog stand. The candy table is to be under the direction of Mrs. Harry Oakes.

Fortune tellers, pictures sketched by famous artists and voting contests for the most popular man, the best golfer and other outstanding members of the resort,

Those who attended the meeting to make plans for the event were Mrs. Lorenzo E. Woodhouse, Mrs. Albert M. Banker, Mrs. Nathaniel Seymour Thomas, Mrs. J. Terry West Mrs. Loring Q. White, Mrs. Bernard H. Kroger, Mrs. Roscoe Tate Anthony, Mrs. Alfred D. Bell, Mrs. Edmund LeRoy Dow, Mrs. Joseph M. Gazzam, Mrs. Ledyard Gogswell, Mrs. S. Johnston Hyde, Mrs. Joseph Speidel, Mrs. William R. Sweatt, Mrs. Wiley R. Reynolds, Mr. A. Kinnaird Tod and Mr. Nelson Odman.

* * * *

The soft gleam of candle light, the fascinating rhythms of Leo Lazaro's Flamingo quartet, and as a climax, the appearance of Garcia Sedano and Beverly King, exhibition dancers make the after-dark hours at the Restaurant Flamingo novel and interesting.

The garden of the Flamingo Restaurant provided a delightful setting for a luncheon given recently by Mrs. Oscar G. Davies of Australian Avenue for Mrs. Edward Randolph and her house guest, Mrs. Archibald Watson. Garden flowers decorated the outdoor luncheon table. Later in the afternoon tables for bridge were arranged in the cloister. In addition to the honor guests those who attended were Mrs. A. Minford Bond, Mrs. Roscoe Tate Anthony, Miss Zaidee Thomas, Mrs. Albert M. Banker, Mrs. Frank P. Dickson, Mrs. George Smith and Mrs. Ralph I. Lewis.

* * * *

One of the large dinners of the past week was that given by Mrs. Dodge Sloane at Concha Marina on the South Ocean Boulevard. Guests were Mrs. John Gaston and Mr. Dougles W. Paige, who are visiting Mrs. Sloane; Mr. and Mrs. Henry Carnegie Phipps, Mr. and Mrs. Joseph E. Davis, Mr. and Mrs. Peter A. B. Widener, 2nd., Mrs. J. Henry Alexander, Mr. Howard W. Maxwell, Mr. and Mrs. Arthur Somers Roche, Miss Sarah Jane Sanford, Mrs. Lucius Pond Ordway, Mrs. Allan A. Ryan, Mrs. George G. Bourne, Mrs. Warren Leslie, Miss Grace Munn Amory, Major Pryce Harrison, the Earl of Warwick, the Duke of Sutherland, and Messrs. Charles A. Munn, Gurnee Munn, Richard B. W. Hall and Crawford Hill.

Tastes And Toilettes

THE modern trend of fashion is following two different paths, according to a certain famous illustrator who has recently visited the resort. There is the distinctly masculine type of feminine dress, and the very feminine type, frills and ruffles and soft laces and swirling skirts. The artist frankly confesses that he inclines toward the ultra feminine, believing that it accents the charm of feminine personality which is the keynote of women's magnetism.

On the other hand, there is undeniable chic in the masculine mode of women's dress, not the frankly masculine that affects the genuine article in men's brogues, waistcoats, collars and even trousers, but the vogue that is cutely imitative. For instance, the gigolo jacket, like a man's except for the distinctively feminine sleeves; the amusingly feminine versions of men's overalls, Basque sailors' costumes, slacks and other apparel which, although they follow men's fashions, follow at a disrespectful distance.

* * * *

Mrs. Chester Dale of New York and Southampton, who has been at The Breakers, wore a gown of printed satin with a tiny black figure on a white background. The gown displayed her beautiful shoulders to advantage and had a deep squared neckline in back. The front of the bodice was made with interlacing triangular sections outlined with a tiny white piping and above her heart she wore the bit of red ribbon that proclaims her the recipient of the Cross of the Legion of Honor of France.

* * * *

Dancing at the Colony Club, Miss Alice de Lamar of the South Ocean Boulevard, wore a gown of white crepe with a wide satin stripe, intricately cut with the stripes at various angles, and a short necklace of big, round clear crystal beads.

* * * *

Mrs. Harrison Williams wore a gown of fine, filmy black mousseline desoie, backless, under a short jacket that had a scant flounce at the bottom of the short sleeves and around the lower jacket edge.

* * * *

Mrs. Leland Eggleston Cofer, of Capricho on Barton Avenue, is busy these days with plans for the Flower Show to be held February 25, 26 and 27. She was noted at a recent meeting of Garden Club members wearing a semi-tailored costume of white and jewel blue that exactly matched her eyes. A white lacey blouse was worn with a pleated white silk skirt while the jacket and large straw hat were of the becoming blue shade.

* * * *

Mrs. Harold La Bonte looked charming in a smart dress of white pebble crepe recently when receiving guests at a tea given at the Chilean Avenue home of her parents, Mr. and Mrs. Frank Speno. The frock, which was simply made and featured a surplice front, was an effective contrast to her black hair and dark eyes.

* * * *

Mrs. Glen Hodges, of Worth Avenue, was noted lunching in the Margery last week (with a backgommon board arranged beside her table), wearing a becoming two-piece costume of white crepe printed in brown. With it she wore a large hat of natural colored straw.

An evening gown of black satin was chosen by Mrs. Bula Croker, of the Wigwam on the South Ocean Boulevard, for wear at the Restaurant Flamingo last week. Mrs. Croker always dresses simply and tastefully and when seen at the Flamingo had a single strand of pearls as the only ornament to her attire.

* * * *

Mrs. J. Hyde Barnum of Major Alley, was noted the other evening at The Breakers wearing a lovely hyacinth blue silk crepe gown. The skirt was long and fashioned on straight lines while a fichu bordered with ruching of matching shade crossing in front to tie at the backless bodice. Slippers of matching hue were worn.

* * * *

Miss Libby Young, daughter of Dr. Hugh Young of Baltimore, who is a guest at The Breakers, was dancing at the Colony Club recently attired in a smart black pebble crepe gown. The top of white satin fitted high around her neck at the front and was backless. A jaunty gigolo jacket of white pique was worn with this which fastened with red buttons and had a wide starched ruff on the shoulders.

* * * *

Mrs. H. Richard MacRae of Clarke Avenue dined at the Beach Club the other evening and looked charming in a white gown. The skirt was composed of three fringed tiers, and the backless top had a cerise bracelet neck which crossed at the front waistline to tie in a long sash at the back. Cerise slippers and a matching fringed evening bag were details.

* * * *

Mrs. William W. Forrester of Chicago was hostess at the Everglades Club last week, and wore a lovely gown of peach-blow satin. A fan-shaped accordian pleated design formed the skirt while the blouse was embroidered in pearls in a sunburst design. Her coat was of white ermine with full sleeves and flared at the bottom.

* * * *

Miss Mary Brown Warburton of Worth Avenue was noted at the Colony Club wearing a stunning ensemble of black velvet. The dress was cut on severely plain lines but the accompanying jacket cape was bordered and cuffed with white ermine.

* * * *

Mrs. R. H. Leonard of Boston, a season guest at The Breakers wears a beautiful black evening gown of dull black crepe. A long scarf bordered with white organdie, wraps around her shoulders and the ends fall to hem of her skirt. Black and white sandals are worn.

* * * *

Miss Margaretta Sloan of Philadelphia and The Breakers looks very charming in a dinner gown of powder blue with a deep yoke of petal pink chiffon encrusted with jeweled embroidery.

* * * *

Mrs. Walter Hopkins of Baltimore is another Breakers guest who dresses smartly. She was seen the other day wearing an ensemble of grey flecked wool. The dress featured a front panel of accordian pleats and had a waistlength cape with a triple banding of chinchilla. A becoming shallow crowned black hat with a silver buckle decoration, black suede bag with matching detail were accessories.

Key chain in gold or silver with "Scottie." From Milton A. Fuller, Inc.

from Greenleaf and Crosby Co., Inc.

from Greenleaf and Crosby Co., Inc.

Sapphire, diamond and platinum clip. The Little Shop of T. Azeez.

from Greenleaf and Crosby Co., Inc.

Diamond clip from the Little shop of T. Azeez, at Boca Raton Club.

Diamond and opal clip. The Little shop of T. Azeez.

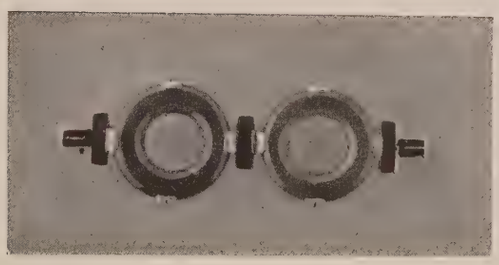

Inexpensive sports brooch with colored stone rings, red or green, with contrasting enamel. From Milton A. Fuller, Inc.

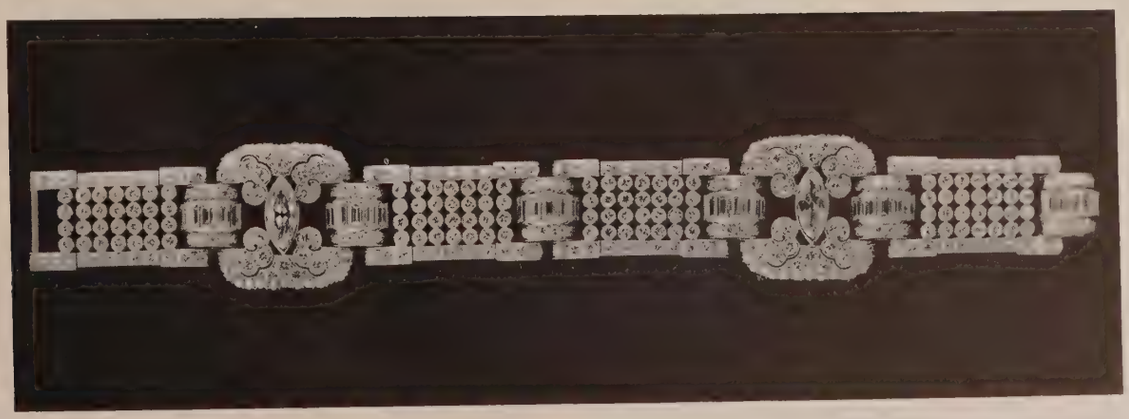

Diamond bracelet with marquise, baguette and round diamonds. From Milton A. Fuller, Inc.

Palm Beach Club Activities

MOONLIT nights and soft warm breezes have made outdoor dinner parties at the Everglades Club particularly delightful during the past week. Mr. and Mrs. George Djamgaroff, who are residing at the Everglades Club, had as their dinner guests in the Orange Garden recently, Mr. and Mrs. Lawrence Copley Thaw, Mr. and Mrs. Cecil M. Singer, Mr. and Mrs. Thomas R. Cowell, Mr. and Mrs. Blaine Webb, and Mr. and Mrs. Messmore Kendall.

Mr. Theodore C. Hollander, of Villa Muriel on El Vedado Lane, was host to Mayor and Mrs. John Shepard, Jr., Mr. and Mrs. Frank Vernon Skiff, Mr. and Mrs. George A. Dobyne, Mrs. Harold Sweatt, Mrs. William W. Eastman, Mrs. Zenas Sears, Mrs. Clarke Hollander and Messrs. George Brett Stokes, Nelson Odman and Antonio Y. Stewart.

Mrs. Edward Randolph, of Balbrook South, gave a dinner at the club in honor of her house guest, Mrs. Archibald Watson, of New York.

Mr. and Mrs. John H. Overall, of St. Louis, Mo., who have a summer home at Southhampton, L. I., have arrived at the Everglades Club, accompanied by their daughter, Miss Amelia Cupples Overall, and are occupying one of the club maisonettes.

Members recently elected to the Everglades Club include Mr. and Mrs. Henry Seligman, of Casa Mia on Sunset Avenue; Mrs. Clarence S. Wadsworth, of Long Hill, Middletown, Conn., who is residing on El Brillo Way; Mr. and Mrs. Frank Miller Gould, of New York, who have taken Villa Charita on Jungle Road; Mrs. Gretchen Kroger Barnes of Madeira, Ohio, who is spending the Winter at her home on Brazilian Avenue; Mrs. Neill A. McMillan of St. Louis; Mrs. Zenas Sears of Boston, Massachusetts, who is spending the Winter at Villa Muriel, the home of Mr. Theodore C. Hollander, on El Vedado Lane; and Mr. and Mrs. J. Field Wardlaw of Atlantic Avenue, Palm Beach; Mr. and Mrs. Frank B. Noyes of Washington and El Brillo Way; Mr. and Mrs. James K. Norris of New York and El Bravo Way; Lt. Col. and Mrs. Seth Wheeler, Jr., of Albany, N. Y., and Sea Spray Avenue; Mr. and Mrs. Howland Spencer of New York and Ocean Boulevard; Mr. George Henry Keim of New York; Mrs. M. Bernard Philipp of New York.

Mrs. John E. Dietz, of El Brillo Way, entertained at luncheon recently in the Orange Garden of the Everglades Club. Her guests were Mrs. George Morgan Ward, Mrs. Charles Curry Chase, Mrs. Elden C. DeWitt, Mrs. McKay LeRoy and Mrs. Duane Phillips Cobb.

* * * *

Mr. and Mrs. Henry Seligman, of Casa Mia on Sunset Avenue, gave a luncheon at Cafe Margery at the Bath and Tennis Club in honor of Mme. Maria Jeritza who sang at the first concert of the season given by the Society of Arts at the Everglades Club, and Baron Popper.

In addition to the honor guests, those who shared Mr. and Mrs. Seligman's seaside table were Mr. and Mrs. Leonard M. Thomas, Mr. and Mrs. Sidney Homer, Mrs. Henri P. W. van Heukelom and Messrs. Edward T. Stotesbury, Frederick Lewisohn and Edward Wasserman.

—International News Photo.

MRS. ANTHONY MCKIM AND MRS. SIDNEY LEGENDRE
make an early round of the Everglades Club golf course.

Mr. A. Atwater Kent, Jr., of Ocean View cottage, gave a luncheon at Cafe Margery at the Bath and Tennis Club for Miss Elizabeth Young, Miss Elise Plankinton, Miss Alice Fair McCulloch, Mrs. Virginia de Aguirre, and Messrs. Antonio Y. Stewart, Pierre L. Barbey, Edward J. Reeves and Nelson Odman.

Mr. and Mrs. Joseph W. Walton, of St. Davids, Pa., who are at the Brazilian Court Hotel, were luncheon guests at the Bath and Tennis last week.

Miss Susie McR. Hopkins and John Jacob Astor were in a luncheon party entertained by Mr. and Mrs. John R. Hopkins recently.

Mrs. Alexander A. McKay, of Via Bellaria, had as her guests Mr. and Mrs. Messmore Kendall, Mrs. Charles Harrington Chadwick, Mr. and Mrs. George Djamgaroff; Mrs. Louis G. Kaufman, Mrs. Frederick Johnson and Mr. Alexander Dallas Bache Pratt.

Dr. Hugh Hampton Young, who is a guest at The Breakers, was host to a luncheon party including Mrs. Edward F. Hutton, Mrs. T. Edward Hambleton, Mrs. Henry M. Curry, and Mr. and Mrs. Austin Gray.

Mr. and Mrs. Buckner Chipley, of the Everglades Club, entertained Mr. and Mrs. Edward E. B. Adams and their house guests, Mr. and Mrs. Walter Keiffer.

Mrs. Bernard H. Kroger, of Villa Sueno, on Brazilian Avenue, entertained at luncheon and bridge last week at the Gulfstream Golf Club.

Those who motored to the club as Mrs. Kroger's guests were Mrs. Harold Sweatt and her house guest, Mrs. William W. Eastman; Mrs. Peyton J. Van Rensselaer and her house

guests, the Hon. Moya Beresford and the Misses Helen and Shirley Tunnell; Mrs. Gretchen Kroger Barnes, Mrs. William C. Hall, Mrs. Frank Quigley, Mrs. Alfred D. Bell, Mrs. Edgar B. Knapp, Mrs. John E. Dana, Mrs. Howard Plummer, Mrs. Montgomery Eilbeck, Miss Margaret Crowley and Miss Virginia Hall.

* * * *

The Seminole Golf Club was the scene of a luncheon given last week by Mr. and Mrs. Herbert Pulitzer, of Sea Side cottage. Their guests included Mr. and Mrs. John C. King, Mr. and Mrs. Peter A. B. Widener, 2nd., Mr. and Mrs. J. Gordon Douglas, Mr. and Mrs. J. Gordon Douglas, Jr., Mrs. Dodge Sloane, Mr. and Mrs. Robert Livingston Clarkson, Miss Frances Drexel Munn, Miss Mary Munn, Miss Grace Munn Amory, Miss Sarah Jane Sanford, Mr. and Mrs. Maurice Fatio, Mr. and Mrs. Henry Carnegie Phipps, Mrs. Harrison Williams, Miss Louise Iselin, Mr. and Mrs. Arthur Somers Roche, Major Pryce Harrison, the Duke of Sutherland, the Earl of Warwick, Messrs. John P. Wemple, Jules S. Bache and Herbert Scheftel.

* * * *

The Beach Club has been the scene of several delightful luncheon and dinner parties recently with many members of the resort colony being noted.

The famous buffet froid which has yearly been a feature of the marvelous cuisine of the green and white restaurant is being served during the luncheon interval.

Mr. and Mrs. Eben H. Ellison, who are spending the season at The Breakers, had a charming dinner party. Their guests were Mr. and Mrs. Walter Holbrook, Dr. and Mrs. George A. Waterman, Mrs. Walter I. Badger, Mr. and Mrs. Loring Q. White, Mrs. William Ferris, Mr. and Mrs. William P. Ellison, Mrs. Zenas Sears, Mr. Theodore C. Hollander, and Mrs. Clarke Hollander.

Mr. and Mrs. William A. Luke, season guests at The Breakers, were hosts to Mr. and Mrs. William A. Luke, Jr., Mr. and Mrs. David L. Luke, Mrs. T. Foster Witt, Mr. and Mrs. H. Alfred Langben, and Mrs. R. C. Whitlock.

Noted recently at dinner was Mrs. R. A. Kennedy with a party of friends. Mr. Alfred Feltman was also noted dining with a group.

Noted at luncheon were Mr. L. Harmon and friends, Mr. Michael Good and a party and Mr. and Mrs. Howard Major. Mr. Russell Colt and Mr. M. Littleton were also noted with friends.

Having dinner were Mrs. L. G. Kaufman, Mr. John Sanford, Mr. G. W. Blabon, 2nd., and friends, Mr. W. B. Severn, Jr., and Mr. and Mrs. Phillip McFadden. An interesting dinner party was that of Mr. G. P. Fulford, who had as guests Mrs. William Woods Plankinton and Miss Elise Plankinton.

* * * *

Chester A. Snow, Jr., of Washington, recently gave a dinner at the Colony Club for the members of Mrs. Peyton J. Van Rensselaer's house party at Casa Rosada del Lago, and others. Besides Mrs. Van Rensselaer the guests were Mrs. Harry Norment, of Washington, the Hon. Moya Beresford and the Hon. George Beresford, the Misses Helen and Shirley Tunnell, nieces of Mrs. Van Rensselaer; Michael G. Phipps, of New York, and Griswold Tasker.

The brilliancy which is synonymous with the name of the Colony Club will mark a series of dinner dances to be held on Saturday and Wednesday nights throughout the season.

Richard B. W. Hall, of New York and Louwana, was host at a large supper at the Colony Club on Friday night. His guests included the members of his house party and others, among whom were Mr. and Mrs. William S. Cowles, of New York; Mr. and Mrs. George Carey, of Short Hills, N. J.; Mrs. Harrison Williams, of New York; Mrs. George G. Bourne, of Southbourne, Aiken, S. C.; Mrs. Allan A. Ryan, Jr., of New York; Mrs. Warren Leslie, of New York; Mrs. W. Stuart Symington 3rd; Mrs. Charles Shipman Payson, of Manhasset, L. I.; Mrs. Shevlin Smith, of New York, and Gurnee Munn.

Mrs. James P. Donahue, of New York, entertained at a small party, as did also Woolworth Donahue. Charles A. Munn was host at an east terrace table.

Mr. and Mrs. Arthur Somers Roche entertained for Mr. and Mrs. Maurice Fatio, Walter Scott Andrews and several others at a table near the fountain.

Members of the Artists and Writers turned out in large numbers at the Colony Club. Gene Buck, theatrical producer and song writer, and Mrs. Buck were noted at a table near the east loggia. Others noted at various tables included Jefferson Machamer, known to all the world as Judge, Jr.; Clarence Budington Kelland, noted author; John La Gatta, illustrator, one of whose most spectacular works of last summer being the orchestra shell to house Ernie Holst Music at the charity pageant held at the Sands Point Bath Club last September; Billy de Beck, of Barney Google fame; Charles D. Williams, illustrator, and Sport Ward, cartoonist.

—International News Photo.

MISS MARY F. KENNY AND MR. GREGORY MANGIN

The noted tennis star has been visiting Mr. and Mrs. William F. Kenny at Neptuno.

Mid Winter Golf Tournaments

TOMMY Goodwin, Monroe, N. Y., golfer, and prominent figure in many resort tournaments in the past, defeated William H. Hyde, Ridgeway, Pa., 7-5, in the finals of the South Florida Championship to win the tournament for the first time. Goodwin also defeated Hyde last year in the men's championship of Palm Beach, played over the same course. The match was featured by five complete or partial stymies with three of them being laid against Goodwin and two against Hyde. Goodwin's superior putting won the match for him. Hyde's approach shots equalling those of Goodwin's, but his work on the green not coming up to his usual par game.

Goodwin played the same top-notch golf that caused him to eliminate Langford the day before, going out in a 36 over the morning round and returning with the same tally to give him a 72, as against a 40-39—79 for Hyde, and a lead of 4 up over the Ridgeway golfer at the end of 18 holes. He also chalked up a par 35 in the first nine of the afternoon play, with Hyde two strokes behind him, making the tally at the turn 6 up in favor of Goodwin. For the next three holes both played par golf in a drizzling rain which dispersed all the gallery except the tournament judge, Mr. Elmer Jordan, and the press, but Goodwin took the 13th with a par 4 when Hyde missed a putt, and the match was ended.

Runner-up to Hakes was a newcomer, C. F. Scott, of Miami, who was winner of the Italian championship at Lake Como, three years ago, and has participated in much tournament play in this country. He turned in a 72 for the round.

Celestin Durand, Jr., Garden City, L. I., winner of the Lake Worth event, turned in a card of 78, way above his usual par score, and Tommy Goodwin, youthful tournament player from Monroe, N. Y., scored a 75, taking sixes on the 7th and 13th holes. William H. Hyde, Ridgeway, Pa., finalist against Durand in the Lake Worth affair, eked out a 76, and William B. Langford, Chicago, former Lake Worth tournament winner, just missed the 80's with a 79. Jack Butler, well known Palm Beach player, got into trouble in the initial round and failed to qualify. L. M. Goss, Bedford, Pa., was third highest man with a 74.

Summaries:

First Flight—Albert R. Hakes, Dunkirk, N. Y., 34-36—70; C. M. Scott, Pittsburgh, 37-35—72; L. M. Goss, Bedford, Pa., 37-37—74; Tommy Goodwin, 37-38—75; W. H. Hyde, Ridgeway, Pa., 39-37—76; Chester Maxwell, Princeton, N. J., 41-36—77; Celestin Durand, Jr., Garden City, L. I., 39-39—78; L. S. Brucker, Grosse Point, Mich., 42-36—78; John Witman, Palm Beach, 40-39—79; W. B. Langford, Chicago, 42-37—79; R. C. Maxwell, Princeton, N. J., 40-39—79; E. W. Tattersall, Toronto, 41-38—79; Arthur Brown, New York, 42-37—79; Stanley W. Heald, Worcester, Mass., 43-37—80; C. A. Edwards, Hempstead, N. Y., 40-40—80; David Brooks, New York, 40-41—81.

Second Flight—W. H. Davis, Orange, N. J., 42-39—81; P. J. Horner, New York, 43-39—82; E. L. Jordan, New York, 42-40—82; Herbert Scheftel, New York, 43-39—82; Thomas Speno, Ithaca, N. Y., 42-39—82; Dr. B. S. Clay, West Palm Beach, 41-42—83; W. L. Carey, New York, 45-39—84; Robert Crobie, Newton Center, Mass, 42-43—85; Drew Johnston, Jr., Bellevue, Pa., 42-43—85; R. W. Kolb, New York, 45-40—85; Samuel Gates, Detroit, 47-39—86; J. Hilborn, Great Neck, L. I., 45-41—86; Roy Gussman, West Palm Beach, 44-42—86; Elliot Sperber, New York, 44-43—87; Dr. R. C. Denison, Lake Worth, 44-43—87; E. N. Eisenberg, Jr., New York, 46-41—87.

Third Flight—E. N. Eisenberg, Sr., New York, 45-43—88; H. E. Ferguson, West Palm Beach, 43-45—88; Martin Speno, Ithaca, N. Y., 48-41—89; Stuart G. Rosson, Baltimore, 48-41—89; James Ellison, New York, 45-45—90; Dr. F. K. Ream, Rye, N. Y., 47-43—90; H. S. Moody, Jr., Brookline, Mass., 45-45—90; C. D. Klotz, Winnetka, Ill., 45-46—91; R. A. Garfield, New York, 47-44—91; G. G. Sedano, New York, 46-46—92; G. W. Marshall, Lancaster, Pa., 50-43—93; J. H. Dewsnap, White Plains, N. Y., 50-44—94; Jack Haid, Brookline, Mass., 49-46—95; M. W. Sloane, Philadelphia, 50-45—95; W. W. Forrester, Chicago, 49-46—95; Geo. C. Van Dusen, Minneapolis, 47-48—95.

Fourth Flight—George H. Keim. New York, 55-41—96; Ezra Gould, Washington, D. C., 52-44—96; Dr. Edward Martin, Media, Pa., 47-49—96; Arthur Hammerstein, New York, 50-48—98; J. W. Carnahan, Chicago, 51-48—99; Fred H. Ward, Portsmouth, N. H., 53-46—99; P. L. Willis, New York, 55-44—99; C. L. Hemphill, Rye, N. Y., 54-51—105.

Celestin Durand, Garden City, L. I., golfer, and winner of the Lake Worth tournament this season, who was slated to offer Albert Hakes, defending champion, so keen competition in the finals of the South Florida event, was one of the favorites who failed to come through in the first day of match play. He was defeated by C. A. Edwards, Hempstead, L. I., 3-1. Durand was way off his usual par game, and although he was one under Edwards on the out round with a 38, he blew up on the back nine to take a 38 to his opponent's 35. Total scores were: Edwards, 40-35—75, Durand, 39-38—77.

Albert R. Hakes, Dunkirk, N. Y., golfer, and consistent Palm Beach tournament winner, played the same steady game that gave him the medal round and eliminated Johnny Witman, well known Palm Beach golfer, 5 and 3, in the first day of match play of the South Florida Championship.

C. M. Scott, Pittsburgh, medalist of the event, touted as a probable dark horse, was defeated by William B. Langford, Chicago, prominent resort golfer and winner of the Lake Worth tournament last year, by the score of 3-2.

Other favorites who came through included Tommy Goodwin, Monroe, N. Y., golfer and New York State amateur champion, who defeated E. W. Tattersall, Toronto, 6 and 5; L. M. Goss, Bedford, Pa., golfer and son of Arthur Goss, Everglades Club professional, defeated R. C. Maxwell, Princeton, N. J., 4 and 3; Chester Maxwell, Princeton, N. J., was defeated by S. W. Heald, Worcester, Mass.

Albert R. Hakes, defending champion and medalist in the South Florida Tournament, bowed before superior playing in the quarter finals, and was eliminated by William H. Hyde, Ridgeway, Pa., 1 up, who turned the tables on his old opponent that eliminated him last year, in the same event.

It was close golf all the way, but Hakes got several bad breaks, taking one over par on the 18th hole, after getting into the rough on the approach, to give Hyde the match.

Tommy Goodwin, Monroe, N. Y., golfer, got into his winning stride, playing the type of golf that made him New York State Amateur champion this past summer, and defeated David Brooks, New York, 7 and 6, making a 32 for

the first nine, three under par, and tallying a birdie three on the 10th. He garnered four birdie threes and the remainder of his card was listed in fours.

C. A. Edwards, Hempstead, L. I., defeated L. M. Goss, Bedford, Pa., 1 up, and William B. Langford, Chicago, took over S. W. Heald, Worcester, Mass., 1 up.

Goodwin, playing championship golf, defeated William B. Langford, Chicago, former tournament winner and prominent member of the Old Guard Golfers, 2 and 1, in the semifinals, turning in a 35 for a par out nine, while his opponent chalked up a 39.

William H. Hyde had a closer match with C. A. Edwards of Hempstead, L. I., playing only one stroke under his opponent on the first nine, with a 38 and tallying a 35 for the same margin on the back nine, to win 2 and 1.

Several tight matches were played in the other flights with Dr. Edward Martin of Media, Pa., defeating C. L. Hemphill, of Rye, N. Y., to win the fourth flight, carrying the match to the 19th green in order to settle it.

In the second flight, Drew Johnstone, Jr., defeated Elmer L. Jordan, of Palm Beach, 9 and 8, and P. J. Horner, of New York, defeated Robert Crosbie, Newton Center, Mass., 1 up, 19 holes, in a close match.

In the third flight, Martin Speno, Ithaca, N. Y., defeated R. A. Garfield, New York, 3 and 2, and Dr. F. K. Ream defeated S. G. Rosson, Baltimore, 2 and 1.

In the consolation flight, C. M. Scott, Pittsburgh, defeated R. C. Maxwell, Princeton, N. J., 5 and 4, to win the event, as a result of Arthur Brown, Boston, defaulting to Maxwell, and E. W. Tattersall, Toronto, defaulting to Scott.

* * * *

Artists and Writers Tournament

Two famous novelists settled the question of which was the better—at golf—in the finals of the annual Artists and Writers Tournament at the Country Club with Rex Beach, famous for his stories of Alaskan life, defeating Arthur Somers Roche, equally noted for novels of modern life, 3 and 2, over 18 holes. Rex Beach, who has served a most lengthy apprenticeship to Grantland Rice, perennial winner since the tournament's inception, finally made the grade in the semifinals this season and eliminated the dean of sports writers, 1 up.

Gene Buck, noted producer and song writer, took the second flight finals, defeating Richard Hyland 1 up in a match that went 19 holes.

In the guest flight, Ad Schuetz defeated J. E. Davies, 2 and 1.

Dave Roberts defeated Bruce Barton 1 up in the first flight of the beaten eight, and Rube Goldberg won his first tournament when he defeated John Golden 3 and 2 in the second flight of the beaten eight.

A. S. Driscoll defeated J. A. Sexauer 2 and 1 in the beaten eight of the guest flight.

Grantland Rice, famous sports writer, editor of the American Golfer and perennial champion of the Artists and Writers annual Palm Beach tournament, not content with high honors, varied his procedure a bit this season and took the medal score in the qualifying round with a card of 82, while Jefferson Machamer, better known as Judge Jr., medalist last year, sixth place, turning in a card of 89, blaming it on the depression.

Rex Beach, who usually shares the act in the finals of the annual mashie wielders tournament, also erred sadly with an 89. Ray McCarthy, major domo of the annual affair, was runner-up with an 84.

Rice's card was as follows:

Out	554	446	446—42
In	454	645	345—40—82

Summaries:

First Flight—Grantland Rice, 42-40—82; Ray McCarthy, 45-39—84; Fontaine Fox, 44-43—87; Richard J. Walsh, 43-44—87; Francis Wurzburg, 44-45—89; Jeff Machamer, 45-44—89; Rex Beach, 46-43—89; Tom Webb, 42-48—90; Arthur Somers Roche, 45-46—91; Charles McAdams, 41-50—91; Merle Thorpe, 45-47—92; Duncan Stewart, 49-44—93; Dave Roberts, 44-50—94; William de Beck, 44-52—96; Frank Crowninshield, 47-50—97.

Second Flight—Richard Hyland, 46-43—99; Messmore Kendall, 49-52—101; H. T. Webster, 48-56—104; George Abbott, 56-52—108; C. D. Williams, 55-54—109; Frank Willard, 55-55—110; Ed DeCossy, 54-57—111; John LaGatta, 65-48—113; W. B. Johnstone, 60-55—115; John Golden, 60-57—117; Rube Goldberg, 61-57—118; Jackson Hines, 58-60—118; Denys Wortman, 57-61—118; Arthur McKeogh, 61-53—119.

Guest Scores—J. E. Davies, 46-41—87—12—75; A. S. Driscoll, 45-53—88—12—76; M. S. Sloan, 44-49—93—14—79; S. W. Richardson, 48-46—94—12—82; J. A. Sexauer, 45-48—11—82; Ad Schuetz, 48-56—104—18—86.

Running true to form, Grantland Rice eliminated Charles McAdam, 6 and 5, garnering a 39 for the first nine, which was three under his previous day's tally, and no doubt, quite a bit under his opponent's card, which got mis-laid somewhere, the owner stating that a goat had eaten it on the 13th green.

Jefferson Machamer, dapper impresario of the tournament, got into his winning stride and brought back a 42-40—82 for his 18 holes, defeating Bruce Barton 3 and 2.

Rex Beach stayed right with the boys to defeat William de Beck, 4 and 2.

Arthur Somers Roche, who really plays golf because he likes it, and is more or less a native in the resort, remained in the first flight by defeating Richard Walsh, 3 and 2.

That little thing called pairings, put a fly in the ointment of the yearly finals battle of Rex Beach and Grantland Rice in the annual Artists and Writers golf tournament, and brought the perennial champion and runner-up face to face for the semifinals.

Rice defeated Frank Crowninshield 5 and 4, taking a 40 on the out nine, while Rex Beach eked out a win over Francis Wurzburg, 1 up, taking an 84 for the 18 holes to an 86 scored by his opponent.

Arthur Somers Roche, who really plays golf, even when he isn't in an artists and writers tournament, played his steady game and took over Jefferson Machamer, medalist of last year's affair, 2 up.

After several long hard seasons of trailing the perennial champion, Grantland Rice, over the course of the Palm Beach Country Club, Rex Beach, noted novelist, upset the applecart in the annual Artists and Writers tournament by eliminating the dean of sports writers, 1 up, in the semifinal round.

Arthur Somers Roche defeated Merle Thorpe, 1 up, in a close match that ran 20 holes, Roche making an 87 for the 18, and Thorpe tallying an 86. Both took fours on the 19th with the match still square, forcing it to the 20th, where a nice long putt was sunk by the novelist to let him out on a four, one stroke under Thorpe.

"Vine Lodge" Residence of Mr.

—Photo by F. E. Geisler, A. R. P. S.

AND MRS. HOMER E. SAWYER

—Photo by F. E. Geisler, A. R. P. S.

Metropolitan News Notes

SEVERAL outstanding engagements and marriages of interest to the Palm Beach winter residents have occurred during mid-winter. Miss Marian Forsyth Wickes, daughter of Mr. and Mrs. Forsyth Wickes, of New York and Tuxedo Park and Mr. T. F. Davies Haines, son of Mrs. Henry Stevens Haines and the late Mr. Haines, of Savannah, were married recently in New York.

The wedding took place in the chantry of Grace Church, the Right Rev. Thomas Frederick Davies, Bishop of the Diocese of Western Massachusetts, an uncle of the bridegroom, officiating. It was a small and simple wedding, only the families and a few close friends attending the ceremony and a small reception at the Wickes residence at 4 East Seventy-second Street.

Mr. and Mrs. Haines will pass two months in Europe. They will reside in New York. The bride is a granddaughter of the late George Griswold Haven, financier and one of the organizers of the Metropolitan Opera and Real Estate Company, owners of the opera house; a great-granddaughter of the late Joseph Woodward Haven, and a grandniece of the late Mrs. William B. Ogden, of this city. On her father's side she is a granddaughter of Mrs. Edward A. Wickes, of 420 Park Avenue, and the late Mr. Wickes.

Mr. Haines attended St. Paul's School and was graduated from Yale in 1924 and from Harvard Law School in 1927. He rowed on the Yale freshman crew in 1921 and the varsity crew in 1922. He is a member of the Skull and Bones at Yale, the Racquet and Knickerbocker Clubs and the Bar Association of New York.

* * * *

One of the interesting engagements announced recently was that made from Bermuda of Miss Mary C. J. Gawthrop, daughter of Mrs. Charles S. Gawthrop of Park Avenue, and the late Mr. Gawthrop, to Mr. George Edward Kent, Jr., son of Mr. and Mrs. George Edward Kent, of Jericho, L. I.

Miss Gawthrop attended the Spence School and Miss Porter's School at Farmington, Conn., and made her debut in 1927. She received an air pilot's license in 1931. She is a sister of Mrs. John Douglas Ross, the former Miss Lucy Jackson Gawthrop, whose marriage to Lieutenant Commander John Douglas Ross, of the Royal Navy, took place in April, 1928, in Bermuda, and who now make their home in Portsmouth, England, and of Mrs. Robert G. Harvey, of New York and Darien, Conn., the former Miss Hannah S. Gawthrop.

Mr. Kent, who was graduated from Harvard in 1925, is a member of the Knickerbocker, Racquet and Tennis, Meadow Brook, Down Town, Riding and Harvard Clubs, of New York. He also is interested in aviation and has a pilot's license. He is a grandson of the late William R. Grace, one time mayor of New York; a nephew of Mrs. Albert F. D'Oench, Mr. Joseph P. Grace, Mr. William Russell Grace and Miss Louise N. Grace, and a cousin of the Countess of Donoughmore, the Countess of Gainsborough and of Mrs. John S. Phipps, of New York. Mrs. C. Huntington Erhart, the former Miss Katherine Kent, and Mrs. James Knott, the former Miss Lilias Kent, whose marriage took place on January 10 last, are his sisters.

The wedding probably will take place in the early spring in Bermuda, where Mrs. Gawthrop and Miss Gawthrop are passing the winter. Mr. Kent is now there.

Mr. and Mrs. Kent, Sr., are occupying "Villa Tranquillo" the de Grimm Renfro home on the South Ocean Boulevard in Palm Beach this season. Mr. and Mrs. Knott were there on their honeymoon as guests of Mr. and Mrs. Kent.

* * * *

Miss Hildegarde Stevenson, daughter of Mrs. Francis Burritt Thorne, of 771 Park Avenue, New York, and East Islip, was married this afternoon to Mr. Frederick Gilbert Bourne Hard, son of Mr. and Mrs. Anson W. Hard, of 350 Park Avenue, New York, and Palm Beach. The wedding took place in the Emmanuel Church, Great River, L. I., with the Rev. Oscar G. Treder and the Rev. Dr. George Langdon, of the Pomfret School, officiating. Only the families and a few close friends were present at the ceremony and a small reception at Brookwood, the Thorne residence here.

Mr. Thorne gave his stepdaughter in marriage. She wore a modified Empire gown of eggshell velvet with long sleeves, and a square neckline. The skirt was draped to form a train. Her tulle veil was arranged in cap fashion. She carried a spray bouquet of white orchids and valley lilies. Mrs. Joseph Sears Lovering, the former Miss Carol Stevenson, was her sister's only attendant. She wore a gown of peach colored chiffon with a hat and slippers to match and carried yellow orchids and bronze pansies. Mr. George W. Hard was best man for his brother. Hhere were no ushers.

The bride, whose mother is the former Miss Hildegarde Kobbe, is a granddaughter of the late Gustav Kobbe, author and critic, long with "The New York Herald." She was graduated from the Fermata School at Aiken, S. C., and made her debut in 1930. She is a member of the Junior League.

Mr. Hard is a graduate of the Pomfret School and the University of Virginia and a member of the Racquet and Tennis Club. He is a grandson of the late Commodore Frederick Gilbert Bourne.

* * * *

One of the most interesting engagements of the winter was announced by Dr. and Mrs. Seth M. Milliken, of 951 Madison Avenue, and East Blue Hill, Me., that of their daughter, Miss Martha E. Milliken to Mr. Frederick Snow Nicholas, son of Mr. and Mrs. Harry I. Nicholas, of Syosett, L. I., and New York.

Miss Milliken attended the Fermata School, Aiken, S. C., and made her debut in November, 1929, at a dance at the New York home of the family. She is the granddaughter of the late Seth M. Milliken, who was head of Deering, Milliken & Co., and the niece of Mrs. Harold A. Hatch, Mrs. Gerrish H. Milliken and Mrs. Richard Mather Boardman. Her sister, the former Miss Alida Donnell Milliken, was married in October, 1931, to Mr. Frederic Edgar Camp, of Princeton, N. J.

Mr. Nicholas is a graduate of St. Paul's School, Concord, N. H., and a senior at Havard University. He is captain of the Harvard polo team and member of the A. D. Club. He is a grandson of Mrs. Frederick A. Snow and the late Mr. Snow, of Aiken. His father for many years was M. F. M. of the Meadow Brook Hunt and also of the Hartford Hunt.

Mr. and Mrs. Camp are giving a small dinner and dance at the River Club on Monday in honor of Miss Milliken and her fiance. The wedding will take place in Maine in the early summer.

Havana

THE Presidente, the National and the Plaza have filled rapidly in the past week, with many well-known sportsmen, society people and vacationists who have come to enjoy the warmth of Havana and its many interesting seasonal offerings. Important and fastidious guests are usually attracted to one of these three hotels for various reasons. The Plaza is famous for its convenient location, the historical green grill room tiled with imported Spanish tiles and bordered with the coats of arms of old Spanish families, and the attractive roof garden with its panoramic view.

National is noted for its luxury and reputation, as well as the exclusive swimming terrace where society gathers for luncheon.

The Casino has attracted record crowds in the past few weeks, and the race track has drawn everyone in Havana to the comfortable tiered terraces of the Cuban-American Jockey Club.

Among the many arrivals at the National are: Governor Joseph Ely, of Massachusetts; Mrs. Jean Franklin, New York City; Mrs. Charles Miller, New York City; Mr. Henry Lowe, New York City; Mr. John Cheney, New York City; Mr. Arthur A. Schwartz, New York City; Miss A. Laird and W. N. Laird, Wilmington, Del.; Mr. H. Page Beers, Chicago, Ill.; Mr. and Mrs. A. Boissevain, Baarn, Holland; Mr. Pierre S. Du Pont, Wilmington, Del.; Mr. Charles Dunlap, New York City; Mr. and Mrs. Franklin D. Mooney and Mrs. E. Palmer Burnham, New York City; Mr. and Mrs. Charles Francis Coe, Bronxville, N. Y.; Mrs. Henry K. McHarg, Washington, D. C.; Mrs. Garrison Fay, New York City; Mr. and Mrs. J. D. James, Scranton, Pa.; Dr. B. S. Whitlock, Norfolk, Va.; Mr. William K. Wilkinson, Dayton, Ohio; Miss Helen Douner, Winchester, Mass.; Mr. and Mrs. Culter Bouner, Winchester, Mass.; Mr. I. E. Pritchard, New York City; Mr. O. Craig Smith and S. C. Stapleman, Boston, Mass.; Mr. and Mrs. Laurence Schwab, Great Neck, L. I.; Mr. W. H. Wood, Philadelphia, Pa.; Mr. and Mrs. S. Pruitt, New York City.

At the National: Sir Louis Baron, Lady Baron and Miss Myrtle Baron, London, England; Mrs. Maurice Dunning, New York City; Mrs. William K. Prentice, New York City; Miss Mary Alloway, Bayville, L. I.; Mr. John Howe, Philadelphia, Pa.; Mr. and Mrs. A. W. Mendelson, Scarsdale, N. Y.; Mr. W. E. Borden, Boston, Mass.; Mrs. F. L. Crocker, New York City; Mr. Arthur Erlanger, New York City; Mr. Henry W. Anderson, Richmond, Va.; Mr. J. T. Clairborne, Jr., New York City; Mr. and Mrs. Duncan Holmes, Mr. and Mrs. Hugh Knowlton, New York City; Mr. George Gibson, Richmond, Va.; Mr. H. E. Gould, New York City; Mr. and Mrs. Willard Rice, Philadelphia, Pa.; Mr. E. W. L. George, Vancouver, B. C.; Mr. Milton Hershey, Hershey, Pa.,

* * * *

Last Sunday the largest crowd of the season gathered at the Cuban-American Jockey Club. Society, representatives of diplomatic circles, sportsmen and celebrities made a colorful group on the comfortable dining terraces. Turf fans from all over the world are visitors during this year's racing season which is one of the most important and successful ever conducted.

Many distinguished guests have arrived at the Presidente, National and Plaza, which are the three main hotels.

News of the Skyways

TO many people, the continent of South America seems a far cry from our own United States, and its possible relation to ourselves, even more so than Europe. Mexico, Central America, and Panama, ordinarily mean to the average person, places to be seen some day on a West Indies cruise. You are probably no more than vaguely aware of the "Pan American Airways," largest of the airways systems, constituting America's terial merchant marine.

This system operating through 110 airports, with a private radio network of 59 stations and as many weather bureaus, has carried more than 165,000 passengers over 51 million miles with the highest rated efficiency of any airline in the world, 99.81 per cent.

Its fleet of flying clipper ships, largest in the world, have cabins larger than Pullman compartments, with deep-cushioned easy chairs, wide, clear windows, its huge engines permitting it to fly smoothly and safely along at 117 miles per hour. These planes were tried out and pronounced the best obtainable for the route by Col. Charles A. Lindberg, head of the Pan-American Airways technical committee.

In one of them you can reach either Havana or Nassau in two hours from Miami. In seven hours from Miami you may be in the perpetual spring of Jamaica. Next day, if you like, you can leave Kingston in the morning, lunch in Colombia, South America, and in four hours be in Cristobal, at the cross-roads of the Western World. Twenty minutes to cross the Isthmus of Panama by air! See both the Atlantic and the Pacific oceans at once!

If you can't take two weeks for a West Indies cruise, take two days and fly above them. Or, leave Miami, pause at Havana, and fly over the Yucatan Straits to Merida, in northern Yucatan, to the ruins of a civilization which flourished before Rome was founded.

Mexico City is five hours from Brownsville by air. If you go from Texas to Mexico City, and thence over Central America, you have Guatemala and Salvador the day after leaving Mexico City; next day, the great banana plantations and smoking volcanos of Honduras, Nicaragua, Costa Rica, and Panama.

You can go "rolling down to Rio" from Miami, by way of the Spanish Main, across the equator and the 500-mile mouth of the Amazon, then continue on to Santos, to Uruguay, and Buenos Aires—third greatest city of the New World. A week's trip! And every night a fine hotel, in a different country!

Among recent distinguished passengers traveling over the Pan-American airlines were, Senator Thos. J. Walsh, Washington, D. C., Miami-Havana and return; Hamilton Holt, president Rollins College and Mrs. Holt, Miami-Havana and return; Adolfo Sanchez, prominent Cuban rancher, Havana-Miami; Harry F. Guggenheim, United States ambassador to Cuba, Havana-Miami and return; Fred Krug, president Chamber of Commerce, president Puerto Rico Service and member Insular Tourist Committee, San Juan-Miami; Ellis Hampton, president American Chamber of Commerce and American Club and prominent business man of Buenos Aires, Cristobal-Miami; Harry Flood Byrd, governor of Virginia, Miami-Havana and return; Sir Hubert Wilkens, famous arctic explorer Miami-Nassau and return.

Pioneer Days In Palm Beach

SOCIAL activities in Palm Beach, a little more than half a century ago, were confined to eight families but were not exclusive. At that time, 1876, there were only eight families here and the resort did not even have an official name. To the faith and courage of these pioneers must be given much of the credit for the growth of Palm Beach from a typically tropical jungle of unguessed possibilities to a world-famous resort of almost indescribable beauty and the international center of social predominance during the winter months.

Looking back from a ripe and peaceful old age through the vista of years that have wrought almost unbelievable changes here, Mrs. Elisha Newton Dimick leaned back against the cushions of her car where it was parked on the bluff on the ocean front near the Country Club and chatted vivaciously with this reporter for Palm Beach Life of the early days of social life of Palm Beach.

Mrs. Dimick, with her husband, who served for ten years as a Florida state senator, and was also the first mayor of Palm Beach, came here from New York in 1876, accompanied by the families of Albert Geer, Franklin Dimick and Mr. and Mrs. M. W. Dimick. On their arrival here they found four other families already established, including David Brown, Hamilton D. Pierce, E. R. Bradley and William Moore and a bachelor named Charles Moore, who had walked up the beach from Key West, but was not related to William Moore nor closely associated with the original little group, all of whom were from Chicago.

"Life here was very simple then," Mrs. Dimick said as she removed her thoughtful gaze from the sparkling iridescence of the ocean and glanced north along the peerless road towards the Dillman place and then south along the ocean boulevard lined with magnificent winter homes and rivalling the European Riviera.

"When I sit here," she said gently, "and close my eyes to the beauty and evidences of wealth that surround us today, I see in my mind's eye a picture of a wilderness that a few of us set ourselves resolutely to conquer with no thought other than to make for ourselves and for our children a home in a wonderful climate where we might live peacefully the life that we felt that God had willed that we should live, free from strife and close to nature."

An old lake trail, hewn out of the wild tangled wilderness, now the site of prententious Palm Beach homes.

"If I had not lived through it from the beginning and if I did not still live in the midst of the marvelous reality, the story of the growth of Palm Beach would seem to me like a fantastic tale from the Arabian Nights."

Busy with the seemingly unsurmountable, but finally surmounted, task of hewing a homestead out of the wild, tangled country and effecting an ordered beauty, the pioneers had little time nor tired inclination towards social functions. Such social intercourse as enlivened their existence took the form of neighborly visits after sundown and the conversation was more likely to be of the difficulties and accomplishments of their struggles with reluctant nature than of new styles, books, personalities or party plans.

"I suppose," continued Mrs. Dimick, "that our real social life, such as it was, began when new families and bachelors —we had twenty-seven of them at one time, more or less eligible—somehow heard of our retreat and joined us. I've often wondered how the place became known with such comparative quickness because our means of communication with the outside world were limited to a very slow mail service via beachrunner to Miami and hence to the north. But they came and soon we felt that the place until then known informally only as Lake Worth, after the lake on which all the first houses were built, should have a formal name. At a meeting in Brelsford's general store the name of Palm City was suggested but it was thought that as it was not a city and had apparently little prospect of becoming a city that such a name would be too pretentious. Then a youn man named Garnet suggested Palm Beach because both the palms and the beach were here. The name was adopted unanimously and just see what has come of it! We thought that we were naming merely a little settlement, not a place of world fame.

"Our only means of local transportation was by sailing vessels and Lake Worth was our main thoroughfare with Titusville as our nearest metropolis, while the present Lake Trail, then an irregular lane winding in and out among the trees, was our main promenade with a few lanes here and there leading to our homes and to the 'shopping' district which was very little like Worth Avenue of today, being composed of a general store and a few frame shacks with palmetto-thatched sides as well as roofs where fish and other food and some odds and ends were sold without the formality of plate glass show windows and titled foreigners as managers. Some of these crude roads were sketchily paved with shells gathered on the beach.

"Transportation was really quite an interesting and somewhat complex proposition in those days. Passengers and freight coming from the North reached Jacksonville without difficulty, but after that things were sometimes a little uncertain. The old Jacksonville, Tampa and Key West railroad ran from Jacksonville to Titusville and then the Indian River steamers hauled people and things to Jupiter. At Jupiter, the thread of travel was resumed via the Celestial railroad as far as Juno with Venus and Mars as intermediate stations. The last stage of the journey was made on the steamers Hypoluxo or Lake Worth.

"Building material shipments did not always work out as planned as for instance in the case of the lumber intended for the construction of the Albert Geer home. That came

down on a schooner too large to get into Lake Worth and the lumber was thrown overboard to drift ashore. It was then picked up on the beach scattered over a distance of more than a mile. It was carried across to Lake Worth and made into rafts which were floated down to a point opposite the site of the Geer home, broken up and carried ashore. On the same schooner the first and only mule imported by the early pioneers was a part of the deck load. The mule's crate was broken and the mule blindfolded and pushed overboard to swim ashore. Luckily it swam towards the beach instead of out to sea.

"In 1886 my husband built the first hostelry here and called it the Cocoanut Grove Hotel. It stood on land that is now a part of the Charles J. Clarke estate and contained fifty-four small rooms which, were usually occupied, and a restaurant of which we were justly proud. So you can see, young man, that Palm Beach was growing.

"Oh yes, we were socially inclined. All right-minded people are. Our real social life began through our religious tendencies. From the very first we held Sunday School and divine worship in our homes on alternating Sundays and without ministerial aid until the arrival of a Lutheran preacher, Mr. Hubler, who both preached in our homes and conducted Sunday School services.

"It was a long time before we had a school house but when we did build it it was the first public school house in Dade County, which at that time included this section. It was a good-sized frame building which stood on a part of the David Brown property of those days, a little north of the site of the present Mayflower Hotel. It is now still standing, I have heard, within the boundaries of the Phipps estate. It was opened during the Winter of 1885-1886

"How different everything looks today. The old homesteads are gone but some of us remember where they stood. The Beach Club stands where M. W. Dimick built, the Poinciana Hotel stands where Albert Geer built and on the point of land where Brelsford kept his general store the impressive Whitehall now stands.

"Our first formal social organization was the Ladies' Aid Society and later with the increase in population there was formed the Guild of Bethesda-by-the-Sea and still later the Fortnightly Club, which drew attendance from as far north as Titusville, and as far south as Miami or old Fort Dallas.

"We had no flappers nor irrepressible younger generation in those days. Our daughters attended the meetings of these social organizations with us and went with us rather than by themselves. There was romance, yes, but it was not hectic. With the palms, the moon and the rolling ocean romance was inevitable but it was old-fashioned. There were no sports to draw the young folks together. There was fishing but it was a matter of food-getting rather than a sport.

"We wanted a church and did the usual things to raise the money for it but we fell far below the needed sum. By this time Mr. Flagler, who had been busy building his hotels at St. Augustine when Palm Beach first took root in the sands here, had discovered us and was building his railroad and the Royal Poinciana Hotel on land sold to him by R. A. McCormick of Chicago, who bought it from Albert Geer who went back to Michigan to live.

"We appealed to him and he contributed' $1,000 and later took over the maintenance of the building, which was called the Poinciana Chapel. Before that chapel was opened, however, the Guild of Bethesda-by-the-Sea had built a small frame shack as a place of worship. It still stands, I believe, on the Jamie Clarke place back of the Sholtz estate."

Social Palm Beach of today is closely linked with pioneer days. Whitehall, then unbuilt but now in the social center, stands close to where most of the pioneers established their homes. Virtually all but David Brown of that group built either closely north or south of present Whitehall. No early homes were built on the ocean side. Mrs. Dimick's husband built first in that section and later built a larger house on land which is now a part of the Stotesbury estate as is also the land on which David Brown originally built. Mr. Stotesbury paid the first "boom time" price for the eight acres he purchased from Senator Dimick and was particularly attracted to it by the beauty of the seasoned Dimick grove of orange and grapefruit trees, some of which still stand within El Mirasol.

At Mrs. Dimick's suggestion we were driven past Whitehall and into the grounds of the silently majestic old Hotel Poinciana. She pointed to the yachts at anchor in Lake Worth.

"There were yachts here, too, in my middle age," she said reminiscently, "but they were not so many of them and they were not so large, but they were gay. And the Royal Poinciana. It was gay too. Really I suppose the social Palm Beach of today as you probably know it and as I read interestingly of it, began when Mr. Flagler opened this hotel in 1894. I remember, it was in February and he gave the first of the later famous Washington's Birthday balls. It was the first really exclusive society event of the resort. No tickets were sold. All who were permitted to attend it were the guests of Mr. Flagler. Later, during the war, tickets were sold for it and it somehow changed in character, I thought.

"The other outstanding society event was the Venetian Night. Once each winter Charles J. Clarke, as commodore of the Yacht Club that he founded, organized a really beautiful pageant on Lake Worth. All visiting yachts and such local craft as could be mustered were decorated gaily and lighted with lanterns and paraded up and down the lake. A dinner to a selected few of the commodore's friends followed on his yacht."

The softened rays of the setting sun touched the silken grey hair of this amazingly young octogenarian pioneer of Palm Beach with a seeming reverence which is her due.

"My sun is setting, too," she smiled without a sigh, "but oh, on what a glorious day of life."

Lonely sentinel palms along the ocean drive gave way to the Palm Beach of today.

Miami Beach

SPORTS and social activities are vieing for first place on the mid-winter calendar of events at the Miami Biltmore Hotel and Country Club as notables of the nation seek the Winter sunshine in its environment. Dominating the scene during the past week have been a series of events in which members of the national democratic committee have participated, as their chieftain, President-Elect Franklin D. Roosevelt, cruised Florida waters in the Vincent Astor yacht, "Nourmahal."

Although here for a period of relaxation, prior to assuming their more arduous duties in connection with the incoming administration, members of the party have kept in constant contact with Mr. Roosevelt by wireless and radio.

Headed by James A. Farley, chairman of the national committee, the party at the Miami Biltmore includes Robert H. Gore, Florida national committeeman, official host of the occasion; Robert H. Jackson, secretary of the national committee, W. Forbes Morgan, secretary of the executive committee, Marvin McIntyre, press secretary to Mr Roosevelt, Colonel Arthur O'Brien of Washington, D. C., Eddie Dowling, chairman of the stage and screen division, Edward J. Flynn, secretary of the State of New York, Brigadier General Daniel C. Roper of Washington, D. C., Archibald McNeil, Jr., national committeeman from Connecticut, A. W. Julian, national committeeman from Ohio; Colvin Brown, assistant treasurer of the national committee, Ben Smith, member of the finance committee, Professor Raymond Moley, noted economist of Columbia University, Senator Albion Barkley, of Kentucky, temporary chairman of the national convention at which President-Elect Roosevelt was nominated, Joe Davis, well known attorney of Washington, D. C., L. P. Bonifay, Illinois member of the national finance committee, Arthur Mullen, Nebraska national committeeman and floor manager for Mr. Roosevelt at the Chicago convention, Vincent Dailey, chairman of the New York State Democratic committee, Charles Hand, former secretary to Mayor James J. Walker, and Laurence Steinhardt, member of the famous Roosevelt "Kitchen Cabinet."

Swimming, golf, fishing and other recreational activities occupied the forefront of the calendar for the committeemen during the week, which was climaxed with a farewell dinner, attended by more than 600 hundred guests, at which the Roosevelt Clubs of Florida were hosts.

—Photo by E. F. Foley, N.Y.

Miss Helen Lee Doherty
daughter of Mr. and Mrs. Henry L. Doherty, of the Waldorf-Astoria Towers and the Miami Biltmore Country Club.

Launching the mid-winter season of festivity the Miami Biltmore ball room was the scene, this week of the premiere of the "Pageant of America in Dance and Scenic Song."

Society flocked to the scene and every available table in the ball room, on the terraces and in the supper room was filled with fashionably dressed members of the Winter colony.

Little Ann Pennington, Ziegfeld "glorified girl," delighted the audience with her inimitable dances. Other stars who twinkled in the Miami Biltmore firmament were Tito Coral, South American baritone, late of "Hotcha"; Barbara Dare, exponent of the rumba; Stone and Vernon, assisted by Martin and Balthazer, adagio dancers, and Caperton and Biddle, favorite society dancers who have come to the Miami Biltmore from the St. Regis Hotel in New York.

Colonel and Mrs. Henry L. Doherty, who have recently returned from New York City to occupy their Giralda Tower apartment, entertained a group of distinguished guests, including Dr. and Mrs. B. F. Ashe, Carl Byoir, Mrs. Scott Spencer, Mr. and Mrs. A. W. Robertson of Pittsburgh, Mrs. W. H. Avery, Mrs. Halsted Ritter and A. H. Swetland.

Mrs. Augustus Schuck of Coral Gables was a hostess early in the week at a bridge luncheon at which she entertained a group of 35 friends.

John Sanford of New York and Palm Beach was a recent guest at the Miami Biltmore, for the races at Hialeah.

Mr. and Mrs. Henry Griffith of Palmyra, N. Y., and their small daughter, Mary, were recent guests at the Miami Biltmore.

Mr. and Mrs. Victor J. M. Hugo-Vidal of New York City, are interesting visitors of the current week at the Miami Biltmore. Mr. Hugo-Vidal is a member of the family of the celebrated French writer, Victor Hugo.

Boris de Khodjaeff, who has been a Winter visitor in Palm Beach, ran down to the Miami Biltmore to spend a day, during the past week, with his old friend, Prince Nicholas Lapouchine-Demidoff. The two men met for the first time in Paris following the downfall of the Russian royal dynasty, and established a friendship which has continued on this side of the Atlantic. The Prince is now associated with Prince Matchabelli, formerly of Russia, in the manufacture of rare perfumes. De Khodjaeff is a professional tennis player at the Piping Rock Club. As a university student in Czechoslovakia he was runner-up in the championship games and turned professional during his residence in Paris.

Topping the social calendar during the latter part of the month will be the Horse Show Ball, which will climax the week's program of the national Horse Show at the Miami Biltmore Club.

Another thrilling entertainment feature will be the Pirates' Ball to be held at the Miami Biltmore Country Club on Saturday night, February 25, with special effects and costumes reminiscent of sea roving days.

In the field of sports attention is centering on the St. Valentine's Day Golf Championship, February 11-14, and the Four-Ball Amateur Golf Championship, February 24-28, which is expected to provide one of the most colorful links events of the season and in which many of the nation's best known amateurs will appear in quartet play.

* * * *

A new departure in golf tournaments, providing long-sought information on the stars' play, is assured for 1933.

The forthcoming Florida Year-Round Clubs open, to be staged at the Miami Biltmore Country Club March 3, 4 and 5 for a purse of 5,000, will be handled along new and radical lines. Not that Gene Sarazen's much-debated eight-inch cups will be used. That is uncertain. For the ruling bodies of golf are not ready to sponsor such a radical experiment.

But when talk of a large cup began sweeping the country, it all raged around one question, "does putting count for too much in golf?" Sarazen says yes. Johnny Revolta says yes. Walter Hagen says no—he wants a smaller cup to make the golfers improve their putting. Bobby Jones naturally thinks the putter's a mighty weapon—he certainly knows how to use it.

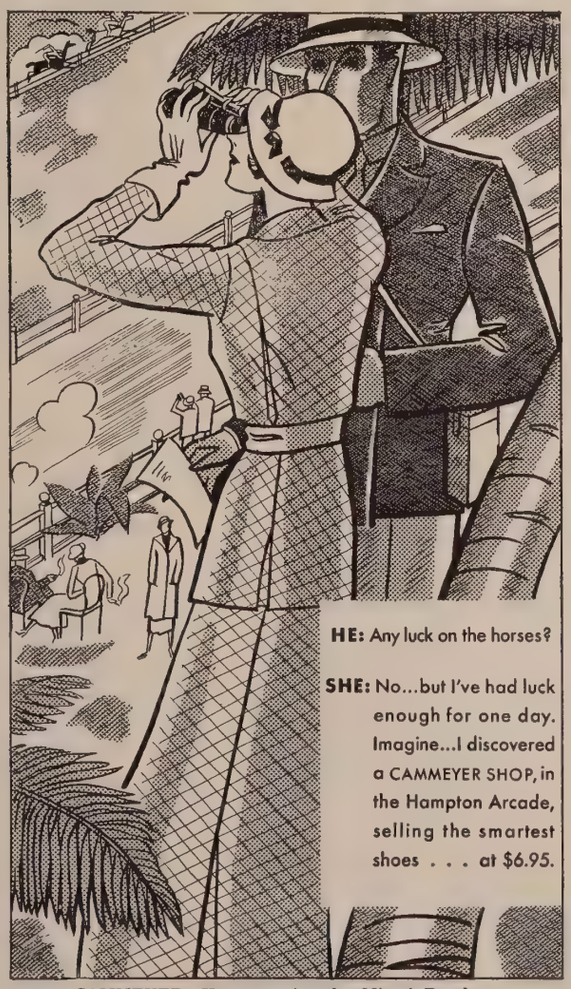

CAMMEYER—Hampton Arcade, Miami Beach

The MOST AMAZING VACATION EVER CONCEIVED

A program of Sports and Social Activity Never Before Attempted By any Resort.

A system of Free Guest Transportation to all Sports, Theatres, Shopping Districts and Every Point of Interest by Autogyro and Aerocar . . . Bringing the Biltmore Closer to Everything than any Other Hotel . . . establishing it definitely as the

CENTER OF THE WINTERTIME WORLD

No matter what your favorite sport or recreation, you'll come to the Miami Biltmore this year to find it at its best!

Golf? . . . Sarazen, Hagen, Brady, Costello and Eberhardt are your pros at the Biltmore Country Club. There's an important golf event every week.

Tennis? . . . You'll want to see or take part in the outstanding tournaments on the Biltmore Courts . . .and tune your game up with J. B. Maguire, noted Biltmore pro.

Do you ride? The Biltmore is unquestionably the center of southern equestrian interest with its thirty-five miles of bridle paths . . . its splendid horses and its sensational equestrian program of which the National Horse Show in February is a high light.

And so on down the list . . . every sport in which you're interested . . . either right here on the Biltmore estate, or brought to within a step from the lobby by the unique transportation system.

Socially there's something doing every day and night at the Biltmore. Good music, faultless cuisine, a staff that knows the "ins and outs" of entertainment . . . have made the Biltmore's dining room, its tea gardens and terraces the favorite spot of those who love to entertain and be entertained.

SCHEDULE OF RATES

AMERICAN PLAN

Single Room with Bath	$12 to $20
Double Room with Bath	$18 to $30
Sitting Room, Double Bedroom, Bath	$35 and up

EUROPEAN PLAN

Single Room with Bath	$ 5 to $10
Double Room with Bath	$10 to $16
Sitting Room, Double Bedroom, Bath	$25 and up

For Reservations Phone or Address
Marcel A. Gotschi, Managing Director

Miami Biltmore

CORAL GABLES . . . MIAMI, FLORIDA

Cottage Colony List

Adams, Mr. and Mrs. Charles P. ..... 133 Sea Spray Ave.
Adams, Mr. and Mrs. Edward E. B. ..... El Bravo Way
Addams, Mr. and Mrs. Robert Neff ..... 212 Worth Avenue
Agnew, Mr. and Mrs. C. R. ..... The Breakers Hotel
Albee, Mrs. Edward F. ..... *"Beaumere,"* 190 S. Ocean Blvd.
Albee, Mr. and Mrs. Reed ..... (Guest of Mrs. Edward F. Albee)
Albro, Mr. and Mrs. Howard W. ..... The Breakers Hotel
Allen, Mr. Frederick ..... (Guest of Mr. Harold Vanderbilt)
Alexandre, Mrs. J. Henry ..... (Guest of Mr. Joseph E. Widener)
Alexander, Mr. and Mrs. Kenneth D. ..... El Vedado Lane
Altman, Dr. and Mrs. M. ..... 212 Sea Spray Ave.
Ames, Mrs. Ward, Jr. ..... Barton Ave.
Amory, Miss Grace ..... *"Sea Side,"* Breakers Walk
Anderson, Miss M. Katharine ..... (Guest of Mr. and Mrs. E. M. Knowles)
Andrews, Mr. Walter Scott, Jr. ..... Brazilian Court
Andrews, Mrs. M. W. ..... (Guest of Mr. and Mrs. Chas. M. Hall)
Andrews, Mr. Frank ..... Chilean Ave.
Anthony, Mr. and Mrs. Roscoe T. (Guests of Mr. and Mrs. L. S. Clarke)
Anderson, Mr. and Mrs. Ferdinand Valjean ..... 139 Worth Ave.
Ansley, Mr. and Mrs. Lewis ..... 290 Palm Beach Ave.
Armsby, Mr. aand Mrs. George N. (Guests of Mr. and Mrs. R. Procter)
Arnold, Mr. William J. ..... Whitehall
Astor, Mr. John Jacob ..... Banyan Road
Autermieth, Mrs. Charles (Guest of Mr. and Mrs. W. E. Moorehead)
Autermieth, Miss Clara Louise (Guest of Mr. and Mrs. W. E. Moorehead
Avedon, Mr. and Mrs. S. M. (Guests of Mr. and Mrs. Michael Sholtz)
Avedon, Mrs. N. J. ..... (Guest of Mr. and Mrs. Michael Sholtz)
Avery, Mrs. Katherine ..... Brazilian Court Hotel

—B—

Bache, Mr. Jules S. ..... *"La Colmena,"* Barton Avenue
Backer, Mr. and Mrs. George ..... *"Casa Eleda,"* Ocean Blvd.
Bader, Mr. and Mrs. Louis F. S. ..... *"Puertas Viegas,"* S. Ocean Blvd.
Balbach, Mrs. Edward ..... *"Balbrook South,"* N. Lake Trail
Bannon, Mr. Joseph D. ..... *"Trefontane,"* South Singer Place
Bannon, Mr. and Mrs. Joseph D., Jr. (Guests of Mr. Joseph Bannon)
Barbey, Mr. and Mrs. Pierre L. ..... S. Ocean Blvd.
Barklie, Mr. and Mrs. Archibald ..... *"Surf" Cottage,* Ocean Walk
Barritt, Mrs. Gabrielle F. ..... 318 Peruvian Ave.
Barry, Mrs. T. J. ..... 301 Sea Spray Ave.
Barnes, Mrs. Frances M. ..... 426 Sea Spray Ave.
Barnum, Mr. and Mrs. J. Hyde ..... Major Alley
Becker, Mr. Louis E. ..... Vineta Hotel
Bell, Mr. and Mrs. Alfred D. ..... 403 Coconut Row
Bell, Miss Martha ..... (Guest of Mr. E. M. Brelsford)
Bell, Miss Jessie ..... *"Fairview,"* 403 Sea Breeze Avenue
Bell, Dr. and Mrs. Robert B. H. ..... *"La Solano,"* Sea Spray Ave.
Belknap, Mr. Maitland ..... 5 Major Alley
Bemis, Mr. and Mrs. Henry E. ..... *"Lotus Cottage,"* Poinciana Grounds
Bennett, Mr. and Mrs. A. V. B. ..... *"Ocean Side,"* 129 Chilean Ave.
Bennett, Miss Alice B. ..... *"Shady Nook,"* 249 Royal Palm Way
Bennett, Mrs. Thomas L. ..... *"Casa Sonado,"* Via del Largo
Berberyan, Mr. Ohan S. ..... 335 Peruvian Ave.
Berkowitz, Mr. and Mrs. Mortimer ..... The Breakers Hotel
Beresford, Hon. George ..... (Guest of Mrs. Peyton J. Van Rensselaer)
Beresford, Hon. Moya ..... (Guest of Mrs. Peyton J. Van Rensselaer)
Betz, Mr. and Mrs. Henry V. ..... Hammon Avenue
Bevan, Mr. and Mrs. James ..... 225 Chilean Ave.
Bibo, Mrs. M. ..... 222 Seminole Ave.
Bibo, Miss Carola ..... 222 Seminole Ave.
Biederwolf, Rev. and Mrs. William E. ..... 162 Chilean Ave.
Bill, Mr. and Mrs. Nathan D. ..... 124 Clarke Ave.
Billings, Miss Louise ..... (Guest of Mrs. Estelle Stine)
Bird, Miss Eleanor ..... (Guest of Mr. and Mrs. M. H. Nagel)
Bissell, Mr. and Mrs. Frank Harper ..... Via Kauffer

Brooks Brothers,
CLOTHING,
Men's Furnishings, Hats & Shoes

NEW YORK . BOSTON . NEWPORT

PLAZA BUILDING, PALM BEACH

Telephone, Palm Beach 2-1618

The
Brainard Lemon Collection
Presents

SILVER OF

PERIOD	MAKERS
JAMES II	THOMAS ASH
CHARLES I	WM. GAMBLE
CHARLES II	SAMUEL HOOD
QUEEN ANNE	PAUL LAMARIE
GEORGE I II III IV	PAUL STORR
	PETER-ANNE-WM. BATEMAN

Old Sheffield Plate

CANDLESTICKS	COFFEE SETS
CANDELABRA	TEA URNS
ENTREE DISHES	WINE COOLERS
TRAYS	PLATTERS

English Period Furniture

At Exceptional Prices

REPRESENTATIVE
LUCY LEMON JENKINS

CORNER COUNTY ROAD
AND BRAZILIAN AVE.

Black, Mr. and Mrs. J. H. ..... The Breakers Hotel
Blair, Mr. and Mrs. Earl ..... 333 Sea View Ave.
Blankford, Mr. and Mrs. Henry ..... Sea Spray Ave.
Bleil, Dr. Frederick ..... 250 Seminole Ave.
Blodgett, Mr. and Mrs. G. R. (Guests of Mayor and Mrs. J. Shepard, Jr.)
Bode, Mr. and Mrs. William F. ..... 324 Brazilian Avenue
Bode, Miss Pauline ..... 324 Brazilian Avenue
Bond, Mrs. A. Minford ..... *"Edgewood,"* North Lake Trail
Bond, Mr. Minford Wolcott ..... *"Edgewood,"* North Lake Trail
Borchard, Mrs. Samuel ..... 139 Sunrise Ave.
Borchard, Miss Evelyn ..... 139 Sunrise Ave.
Borchard, Mr. Stuart ..... 139 Sunrise Ave.
Bouchard, Mme. Mathilde ..... 297 Hibiscus Ave.
Bourne, Mrs. George G. ..... (Guest of Mr. Richard B. W. Hall)
Bortz, Mr. and Mrs. Earl E. ..... *"Justrite,"* 231 Chilean Ave.
Bradley, Col. Edward R. ..... North Lake Trail
Bradley, Miss Mary ..... (Guest of Mrs. H. W. Hoover)
Bradstreet, Mr. and Mrs. L. A. ..... 251 Sunset Ave.
Bradstreet, Mr. and Mrs. B. M. ..... 251 Sunset Ave.
Brailey, Mrs. Orra L. ..... 240 Sea Breeze Avenue
Branch, Col. and Mrs. James R. ..... *"Abingdon,"* Jupiter, Fla.
Branch, Col. and Mrs. J. R. *"Abingdon-on-the-Loxahatchee,"* Jupiter
Branch, Mr. and Mrs. John Akin (Guests of Col. and Mrs. J. R Branch)
Branley, Miss Carolyn L. ..... 240 Sea Breeze Avenue
Brelsford, Mr. E. M. ..... 1 South Lake Trail
Brokaw, Mr. and Mrs. Clifford Vail ..... S. Ocean Blvd.
Brooks, Mrs. Reginald ..... 115 Royal Palm Way
Brooks, Mr. Reginald ..... 137 Peruvian Ave.
Brosseau, Mr. Alfred J. ..... (Guest of Mr. and Mrs. G. S. Wallen)
Brown, Mrs. Mary H. ..... 319 Brazilian Ave.
Brown, Mrs. Sherrod ..... (Guest of Mrs. Catherine M. Legget)
Brown, Mr. A. Raymond ..... 212 Australian Ave.
Brown, Mr. and Mrs. James (Guests of Mr. and Mrs C. D. Smithers)
Brownell, Mrs. F. C. ..... 340 Coconut Row
Bruns, Mr. and Mrs. Harry R. ..... 250 Sunrise Ave.
Brush, Mrs. Hamilton ..... Olympia Beach Inn
Brush, Miss Priscilla ..... Olympia Beach Inn
Bryant, Mr. and Mrs. Edward F. ..... 434 Sea Spray Ave.
Bryan, Mrs. Mary H. ..... 319 Chilean Ave.
Bryden, Mr. and Mrs. John Robert ..... *"Villa Dolce,"* Clarendon Ave.
Buck, Mr. and Mrs. Glenn, ... 430 Australian Ave.
Buhl, Mr. and Mrs. Theodore D. ..... S. Ocean Blvd.
Buhrman, Miss Elizabeth ..... (Guest of Mrs. L. W. Kingsley)
Burke, Mr. Randolph F. ..... 150 Chilean Ave.
Burkhardt, Mr. and Mrs. Louis H. ..... 242 Sea Spray Ave.
Bunker, Mr. and Mrs. Eugene ..... 121 Australian Ave.
Burrell, Miss Anna ..... 168 Sea Breeze Ave.
Burrell, Miss Katherine ..... 168 Sea Breeze Ave.
Buss, Mr. and Mrs. Walter H. ..... 234 Seminole Ave.
Butler, Mr. and Mrs. James ..... 246 Seminole Ave.
Butler, Mr. Theodore ..... (Guest of Mr. and Mrs. James Butler)
Butler, Mr. John R. ..... Sunrise Ave.
Butterfield, Mr. and Mrs. J. H. ..... (Guests of Mrs. Estelle Stine)
Buttenweiser, Mr. J. L. ..... The Breakers Hotel

—C—

Caldwell, Mrs. Harry ..... 311 Sunset Ave
Calley, Mr. and Mrs. Clarence W. ..... 135 Hammon St.
Cameron, Mr. and Mrs. Charles Ewing ..... 124 Brazilian Ave.
Candler, Mr. and Mrs. Henry E. ..... The Breakers Hotel
Carey, Mr. and Mrs. Frederic Foster ..... 145 Sea Spray Ave.
Carey, Mr. and Mrs. Walter L. ..... 218 Barton Ave.
Carleton, Mr. and Mrs. Richard High, Jr. ..... El Bravo Way
Carnes, Mr. Francis S. ..... Algemac
Carpenter, Mr. and Mrs. George B. ..... Whitehall
Carpenter, Mrs. Charles E. ..... 146 Sea Spray Avenue
Carpenter, Miss Florence ..... 146 Sea Spray Avenue
Carr, Mr. and Mrs. Charles H. ..... 335 N. Coconut Row
Carroll, Mr. and Mrs. Charles W. ..... 230 Peruvian Ave.
Carter, Mr. and Mrs. A. P. ..... 432 Brazilian Ave.
Carter, Miss Alta ..... 432 Brazilian Ave.
Casey, Mr. and Mrs. M. J. ..... The Breakers Hotel
Caulett, Mrs. Renee ..... The Breakers Hotel
Chadwick, Mrs. Charles Harrington ..... *"Villa Today,"* Via Bellaria
Charles, Mr. Ernest ..... *"Casa Beata,"* El Brillo Way
Chandler, Mr. and Mrs. Byron ..... *"The Plantation,"* N. Lake Trail
Chase, Mrs. Charles C. ..... Via del Mar
Cheeks, Mrs. Edith ..... Phipps Plaza
Chisholm, Mr. George E. ..... The Breakers Hotel
Christenson, Mr. and Mrs. W. L. *"Cobblehurst,"* 427 Australian Ave.
Christopher, Miss Alice Jane ..... (Guest of Mr. and Mrs. E. M. Knowles)
Clarke, Mr. and Mrs. Louis S. ..... 6 South Lake Trail
Clarke, Mr. and Mrs. James King ..... *"Utsee Wewa,"* N. Lake Trail
Clarke, Mrs. Desmond ..... (Guest of Mrs. Jerome Horton)
Clarkson, Mr. and Mrs. Robert L. ..... (Guest of Mrs. Dodge Sloane)
Clawson, Mr. and Mrs. John L. ..... 117 Brazilian Ave.
Clements, Mr. and Mrs. Howard (Guests of Mr. and Mrs. K. G. Smith)
Clayton, Mr. and Mrs. Benjamin R. ..... 311 Sunset Ave.
Cleveland, Dr. Clement ..... *"Casa Clementia,"* Singer Place
Cleveland, Mrs. Clement, Jr. ..... (Guest of Dr. Clement Cleveland)
Cleveland, Mr. Robert ..... (Guest of Dr. Clement Cleveland)
Clifford, Mr. and Mrs. George B. ..... The Breakers Hotel
Clifton, Mr. and Mrs. John M. ..... 130 Worth Ave.
Cluett, Miss Nellie A. ..... (Guest of Mrs. H. Ashton Henry)
Cluzelle, Mr. and Mrs. Aene ..... 239 Australian Ave.
Cobb, Mrs. Duane ..... 344 Coconut Row
Cobb, Mr. Mortimer H. ..... 344 Coconut Row
Coburn, Mr. and Mrs. Frank ..... 4 Major Alley
Cofer, Dr. and Mrs. Leland Eggleston ..... 141 Barton Ave.
Cole, Miss Alize ..... 231 Peruvian Ave.
Cole, Mrs. Daisy H. ..... 231 Peruvian Ave.
Cole, Mrs. Samuel ..... 335 Sea Breeze Ave.
Compton, Mrs. Ranulf ..... The Breakers Hotel
Compton, Miss True ..... The Breakers Hotel
Conaway, Miss Gertrude L. P. ..... (Guest of Mr. Harold Vanderbilt)
Connell, Miss Margaret ..... (Guest of Mr. and Mrs. E. T. Stotesbury)
Conners, Mr. and Mrs. M. S. ..... 266 Atlantic Ave.
Conron, Mrs. Virginia ..... The Breakers Hotel
Copp, Mr. and Mrs. C. Wesley ..... Worth Ave.
Copp, Mr. and Mrs. Carlton ..... 1 Via Parigi
Cortelyou, Mr. and Mrs. B. W. (Guests of Mr. and Mrs. K. D. Alexander)
Connelly, Mrs. Lawrence ..... (Guest of Mrs. H. W. Hoover)
Conklin, Mr. and Mrs. O. F. ..... 212 Australian Ave.
Conway, Mrs. Robert ..... 246 Seminole Ave.
Cowell, Mr. and Mrs. Thomas R. ..... *"Mi Estrellita,"* El Vedado Lane
Cowell, Mrs. Elizabeth ..... *"Mi Estrellita,"* El Vedado Lane
Cowles, Mr. and Mrs. William S. ..... (Guests of Mr. R. B. W. Hall)
Cram, Mr. George E. ..... 256 Worth Ave.
Crawford, Mrs. William L. ..... (Guest of Mrs. Francis M. Barnes)
Creary, Mr. Harry Lee ..... *"Shady Nook,"* Royal Palm Way
Crighton, Mrs. Mary ..... (Guest of Mr. and Mrs. McVay Lindsay)
Croker, Mrs. Bula E. ..... *"Wigwam,"* S. Ocean Blvd.
Cromwell, Mr. James H. R. ..... *"Malmaison,"* N. Lake Trail
Crowley, Miss Margaret ..... (Guest of Mrs. James H. Kennedy)
Crowley, Miss Mary ..... (Guest of Mrs. James H. Kennedy)
Cunningham, Mr. and Mrs. R. G. ..... The Breakers Hotel
Curry, Mrs. Henry M. ..... (Guest of Mr. and Mrs. Edward F. Hutton)
Cushing, Miss Mary B. (Guest of Mr. and Mrs. Joseph P. Kennedy)

—D—

Dana, Mrs. John E. ..... 436 Royal Palm Way
Darr, Mrs. Chester F. ..... (Guest of Mr. and Mrs. Franklin P. Eastman)
Darrah, Mrs. Robert H. ..... 264 Seminole Ave.
Dasso, Mr. and Mrs. J. S. ..... 339 Sea Spray Ave.
Davies, Mr. and Mrs. Oscar G. ..... 128 Australian Ave.
Davis, Mrs. John W. ..... (Guest of Mr. and Mrs. C. M. Stecker)
Davis, Mr. and Mrs. Joseph (Guests of Mr. and Mrs. H. C. Phipps)
Davidova, Mme. Lucia ..... (Guest of Miss Alice DeLamar)
Daus, Mr. and Mrs. John J. ..... 236 Australian Ave.
Dayton, Mr. and Mrs. John H. ..... 345 Brazilian Ave.
Dayton, Miss Jessie E. ..... 231 Australian Ave.
de Aguirre, Mrs. Virginia ..... *"Casa Florencia,"* S. Ocean Blvd.
de Roode, Mrs. Trimble ..... Worth Avenue
Deakin, Mrs. Earl H. ..... *"Moonbeam Villa,"* 400 Sea Breeze Ave.
De Lamar, Miss Alice ..... S. Ocean Blvd.
Demarest, Mr. John M. ..... Hypoluxo, Fla.
DeMesa, Miss Constance ..... The Breakers Hotel
Dennison, Miss Ruth ..... (Guest of Dr. and Mrs. Edward Martin)
D'Esterre, Mr. and Mrs. Louis ..... 343 Royal Palm Way
Dee, Mr. and Mrs. John Gaylord ..... 301 Chilean Ave.
DeWitt, Mrs. Elden C. ..... *"Casa Cora,"* Via del Mar
Dick, Mrs. William ..... Banyan Road
Dick, Mr. John Henry ..... Banyan Road
Dick, Mr. William K., Jr. ..... Banyan Road
Dickoff, Mr. and Mrs. Joseph ..... 220 Australian Ave.
Dickson, Mr. and Mrs. Frank P. (Guests of Mr. and Mrs. O. G. Davies)

Dierssen, Mr. Richard Bidwell.....(Guest of Mrs. A. Minford Bond)
Dietsch, Mr. C. Percival.....330 Peruvian Ave.
Dietsch, Mr. and Mrs. William.....177 Main Street
Dietz, Mrs. John E.....*"Casa del Greco,"* El Bravo Way
Dixon, Mr. E. Allen.....156 Sea Breeze Ave.
Djamgaroff, Mr. and Mrs. George .....Everglades Club
Dobyne, Mr. and Mrs. George A.....*"Casa Beata,"* El Bravo Way
Dodsworth, Miss Alice .....315 Clarke Ave.
Dodsworth, Miss Mary.....315 Clarke Ave.
Doe, Dr. and Mrs. John Watson.....143 Seminole Ave.
Dolge, Mr. and Mrs. Karl.....Sea Breeze Ave.
Donnelly, Mr. and Mrs. Cecil G.....211 Park Ave.
Donnelly, Dr. and Mrs. W. S.....223 Sunset Ave.
Donnelly, Mrs. Nellie.....*"El Retiro,"* S. Ocean Blvd.
Douglas, Mr. and Mrs. J. Gordon.....Phipps' Plaza
Douglas, Mr. and Mrs. J. Gordon, Jr.....Phipps Plaza
Douglas, Mr. William H.....The Breakers Hotel
Dow, Dr. and Mrs. Edmund LeRoy....*"Casa Pequena,"* 8 Golf View Rd!
Drake, Mrs. Virginia Lee.....Oleander Ave.
Drake, Miss Eleanor G. .....173 Sunset Ave.
Dunkle, Mr. and Mrs. David Forest.....1 South Lake Trail
Dupee, Mr. and Mrs. Charles.....235 Brazilian Ave.
Du Puy, Mr. Raymond.....413 Royal Palm Way
Dunkham, Mr. and Mrs. William (Guests of Mr. and Mrs. H. H. Work)
Dunkin, Mrs. Byron.....*"La Solano,"* Sea Spray Ave.
Dyer, Mr. and Mrs. T. J. .....417 Sea Breeze Ave.
Dyer, Miss Beatrice.....417 Sea Breeze Avenue
Dyer, Miss C. Agnes.....(Guest of Mrs. E. Gray Pendleton)
Dyett, Miss Charlotte V. A.....(Guest of Mrs. W. L. Kingsley)

—E—

Eckman, Mr. W. W.....141 Australian Ave.
Edmundson, Mrs. Florence.....(Guest of Mrs. Bula Croker)
Elder, Mrs. E. T. .....(Guest of Mr. and Mrs. W. C. Powers)
Ellison, Mr. and Mrs. Eben H.....The Breakers Hotel
Ehinger, Mr. and Mrs. Edward A. *"Winsome Villa,"* 352 Australian Ave.
Elliott, Mrs. John.....*"Ocean View,"* Worth Avenue
Emery, Mr. and Mrs. James R.....323 Sea Spray Avenue
Emery, Miss Jane.....323 Sea Spray Avenue
Emery, Mrs. Cornell.....329 Australian Ave.
English, Miss Beatrice.....(Guest of Mr. and Mrs. E. T. Stotesbury)
Erb, Miss Daisy.....263 Park Place
Erimen, Mr. George R.....Algemac
Erbstein, Mrs. Charles.....123 Australian Ave.
Essley, Mr. and Mrs. E. L.....315 Sea Spray Ave.

—F—

Fahy, Mr. W. J.....The Breakers Hotel
Fagan, Mr. and Mrs. W. A.....431 Australian Ave.
Fassig, Miss Fannie.....(Guest of Mr. and Mrs. C. M. Hayes)
Fassig, Miss Elizabeth..... (Guest of Mr. and Mrs. C. M. Hayes)
Fatio, Mr. and Mrs. Maurice.....Via del Mar
Fayne, Mr. and Mrs. James A.....The Breakers Hotel
Feitner, Mr. and Mrs. Quentin F.....*"Casa Invierno,"* S. Ocean Blvd.
Fell, Miss Dorothy R.....214 Chilean Ave.
Feltman, Mr. and Mrs. Alfred.....255 Clarke Ave.
Fenton, Mrs. A. E.....143 Root Trail
Ferris, Mrs. Sallie E.....231 Peruvian Ave.
Finney, Mr. and Mrs. Edward.....Delray
Fiske, Mr. and Mrs. Elliott W..... .....153 Australian Ave.
Fitz Gerald, Mrs. Harold.....*"Wave Crest,"* Breakers Row
Ford, Mrs. John W..... (Guest of Mr. and Mrs. J. D. Shroder)
Forrester, Mr. and Mrs. William W.....The Breakers Hotel
Francis, Miss Dorothy.....(Guest of Mrs. John Cary Spring)
Frank, Mrs. S. M.....255 Sunset Ave.
Frazier, Mr. and Mrs. Frank Duff.....115 S. Ocean Blvd.
Frederick, Dr. John.....Algemac
Frederick, Mr. B. J.....Algemac
Freiberg, Mr. Michael..... (Guest of Mr. and Mrs. T. D. Buhl)
Frelinghuysen, Mrs. Theodore.....*"Southways,"* Barton Ave.
Frelinghuysen, Mr. and Mrs. Peter H. B.....El Bravo Way
Frelinghuysen, Mr. George G., Jr.,.....El Bravo Way

—G—

Gale, Mr. and Mrs. H. E.....The Breakers Hotel
Galloway, Mr. John Mercer.....218 Sea Spray Ave.
Galloway, Mrs. John Walter.....218 Sea Spray Ave.
Gallagher, Miss Anne.....209 Royal Palm Way
Gardella, Mr. and Mrs. David.....430 S. Ocean Blvd.
Garmany, Mr. and Mrs. H. H.....The Breakers Hotel
Gaston, Mrs. John.....(Guest of Mrs. Lucius Pond Ordway)
Gates, Mr. and Mrs. Samuel.....Everglades Ave.
Gay, Mr. Frank.....234 Australian Ave.
Gedney, Judge and Mrs. Jerome D.....*"Manalapan,"* Boynton, Fla.
Geer, Mr. and Mrs. Harvey G.....151 Chilean Ave.
Geer, Mr. and Mrs. William Clarke.....Hobe Sound
Geiger, Mr. and Mrs. Alexander.....210 Dunbar Road
Geist, Mr. and Mrs. Clarence.....Boca Raton Club
Gelhard, Mrs. Jessie.....311 Sunset Ave.
Gibbs, Mr. and Mrs. Ralph A.....(Guests of Mr. and Mrs. Frank Kolb)
Gibbons, Capt. and Mrs. John H.....215 Sea Spray Ave.
Gibson, Mr. and Mrs. W. R.....445 Brazilian Ave.
Giffert, Mrs. Sarah E.....*"Sara-Dan,"* 314 Chilean Ave.
Gilman, Miss Carrie A.....240 Chilean Ave.
Giannini, Mr. and Mrs. A. P.....The Breakers Hotel
Girvin, Miss Georgena.....Brazilian Court
Glidden, Mr. and Mrs. Francis K.....140 Royal Palm Way
Glidden, Mrs. Frederick A.....*"La Casita,"* 315 Sea Breeze Ave.
Glifford, Mr. and Mrs. George B.....The Breakers Hotel
Glover, Mr. and Mrs. G. Horton.....*"Nido de Amor,"* El Brillo Way
Good, Mr. Michael.....(Guest of Mr. and Mrs. Leonard M. Thomas)
Good, Mrs. John E.....The Breakers Hotel
Goodlet, Mr. and Mrs. Constantin R.....4 Via Parigi
Goodwin, Mr. and Mrs. T. Budd.....145 Peruvian Ave.
Gordon, Miss Ruth.....132 Seminole Ave.
Gordon, Miss Myna.....132 Seminole Ave.
Gordon, Miss Laura.....132 Seminole Ave.
Gould, Mr. and Mrs. Frank .....*"Villa Charita,"* Jungle Road
Gouled, Mr. and Mrs. Felix.....138 Chilean Ave.
Grace, Miss Louise N.....*"Villa Tranquillo,"* S. Ocean Blvd.
Grady, Mr. and Mrs. Charles B.....Boca Raton Club
Graham, Mrs. Miriam B. .....Spanish Provincial Apts.
Grant, Mr. and Mrs. Gail G.....El Brillo Way
Gray, Mr. and Mrs. C. J.....The Breakers Hotel
Gregory, Mr. and Mrs. John C.....313 Clarke Avenue
Grote, Mr. and Mrs. Richard M.....417 Sea Breeze Avenue
Guyol, Miss Louise H.....*"Ocean View,"* Worth Avenue

—H—

Hall, Mr. and Mrs. Charles M.....252 El Bravo Way
Hall, Mr. and Mrs. Clarence.....114 Sea Spray Avenue
Hall, Mr. Richard B. W. Hall.....*"Louwana"*, S. Ocean Blvd.
Hall, Mr. and Mrs. William C.....321 Brazilian Ave.
Hall, Miss Edith.....321 Brazilian Ave.
Hall, Miss Noel.....321 Brazilian Ave.
Hall, Miss Virginia .....(Guest of Mr. and Mrs. Clarence Hall)
Hambleton, Mrs. T. Edward (Guest Mr. and Mrs. Edward F. Hutton)
Hammill, Mrs. Caleb W..... (Guest of Mrs. Harold Fitz Gerald)
Hanlon, Mr. and Mrs. E. J.....(Guests of Mr. and Mrs. J. G. Dee)
Hanlon, Miss Leone.....(Guest of Mr. and Mrs. John Gaylord Dee)
Hanlon, Mrs. Edna.....(Guest of Mr. and Mrs. John Gaylord Dee)
Hansen, Mr. Albert R.....430 Australian Ave.
Hanson, Mr. and Mrs. John J.....156 Clarke Avenue
Hard, Mr. Anson W.....134 Chilean Ave.
Harding, Mr. and Mrs. William G.....441 Sea Spray Ave.
Hardy, Mr. and Mrs. Arthur J.....Hibiscus Ave.
Harkins, Mr. and Mrs. G. B.....443 Chilean Ave.
Harris, Mr. and Mrs. John F.....El Bravo Way
Harris, Mrs. M. I.....Vineta Hotel
Harrison, Mrs. La Grave.....233 Clarke Ave.
Harrison, Major Pryce.....(Guest of Mr. and Mrs. Herbert Pulitzer)
Harvie-Aitken, Miss Alexandra (Guest of Mr. and Mrs. T. R. Cowell)
Havemeyer, Mr. and Mrs. Frederick C.....156 Worth Avenue
Hayes, Mr. and Mrs. Charles M.....*"Villa Charme"* 256 S. Ocean Blvd.
Hauser, Mr. and Mrs. Casper.....265 Coconut Row
Havens, Mrs. Elizabeth.....143 Root Trail
Havens, Mrs. J. T. .....143 Root Trail
Hemphill, Mr. and Mrs. C. L. (Guests of Dr. and Mrs. Frederick Ream)
Henderson, Mrs. A. D.....305 Hibiscus Ave.
Henry, Mrs. H. Ashton.....N. Lake Trail
Henry, Miss Madeleine A.....N. Lake Trail
Herendeen, Mr. and Mrs. Charles.....217 Clarke Ave.
Hergesheimer, Mr. Joseph.....(Guest of Mr. James H. R. Cromwell)
Hessner, Mrs. C. H.....(Guest of Mr. and Mrs. Frank Mann)
Hicks, Mr. and Mrs. E. W.....Brazilian Ave.
Higson, Mrs. B.....340 Coconut Row
Hilborn, Mr. and Mrs. Jerome.....150 Sea Spray Ave.
Hill, Mr. Crawford.....(Guest of Mr. Richard B. W. Hall)
Hinde, Mr. and Mrs. Henry J.....The Breakers Hotel
Hirsch, Mr. and Mrs. Lewis I.....211 Peruvian Ave.
Hodges, Mrs. Glenn.....306 Worth Ave.

Hodgkins, Mr. and Mrs. H. R. ... 264 Sunset Ave.
Hoffman, Mr. and Mrs. Frank E. ... 127 Peruvian Ave.
Holbrook, Mr. and Mrs. W. H. ... 120 Everglades Avenue
Hollander, Mrs. Clarke ... (Guest of Mr. T. C. Hollander)
Hollander, Mr. Theodore C. ... *"Villa Muriel,"* El Vedado Lane
Holden, Mr. Milton W. ... (Guest of Mr. and Mrs. Harrison Williams)
Hopkins, Mr. and Mrs. Walter ... The Breakers Hotel
Houghton, Mr. Arthur ... 220 Clarke Avenue
Housman, Mr. and Mrs. Frederick A. ... 235 Dunbar Road
Hood, Mrs. Henry C. ... 342 Coconut Row
Hood, Miss Margaret ... 342 Coconut Row
Hood, Miss Helen ... 342 Coconut Row
Holmes, Mrs. Olive ... 251 Coconut Row
Homer, Mr. and Mrs. Sidney ... 364 South Ocean Blvd.
Homan, Mrs. Rudolph ... 130 Brazilian Ave.
Hoover, Mrs. Herbert W. ... Banyan Road
Hoover, Miss Jane ... Banyan Road
Hornblower, Mr. and Mrs. Daniel ... Boca Raton Club
Howe, Mr. James H., Jr. ... Sun and Surf Club
Horton, Mr. and Mrs. Jerome ... 315 Sea Spray Ave.
Hyde, Major and Mrs. S. J. ... 121 Australian Ave.
Hubbard, Major and Mrs. Elisha Dyer ... El Brillo Way
Hughitt, Mr. and Mrs. Marvin ... Clarke Ave.
Huntley, Mr. and Mrs. William (Guests of Mr. and Mrs. J. L. Clawson)
Husson, Dr. and Mrs. B. F. ... 242 Wells Road
Hutton, Mr. and Mrs. Edward F. *"Mar-a-Lago,"* S. Ocean Boulevard

—I—

Ilgus, Mrs. A. ... Vineta Hotel
Imbs, Mrs. Angela ... 359 Sea Spray Ave.
Imbs, Mrs. J. F. ... 359 Sea Spray Ave.
Inscho, Mr. Manley ... Billows Hotel
Irwin, Mr. John B. ... Brazilian Court Apts.
Iselin, Miss Louise ... (Guest of Mr. and Mrs. Harrison Williams)

—J—

Jacobs, Mr. and Mrs. Alexander W. ... *"De Rae Do,"* Miraflores Drive
Jarvis, Mr. and Mrs. W. B. *"Casa Briza La Mar,"* 442 Sea Spray Ave.
Jay, Mrs. John ... *"El Seville,"* Chilean Ave.
Jenkins, Mr. and Mrs. H. Johnston ... 165 Brazilian Ave.
Johnson, Mr. and Mrs. Gus ... *"Twin Palms,"* 225 Australian Ave.
Johnson, Mrs. R. O. ... 165 Sea Spray Ave.
Johnson, Mr. and Mrs. Frederick ... Via Bellaria
Johnson, Miss Antoinette ... Via Bellaria
Johnston, Mr. and Mrs. Drew ... 326 Sea Breeze Avenue
Johnston, Mr. Drew, Jr. ... 326 Sea Breeze Avenue
Johnston, Mrs. William R. (Guest of Mr. and Mrs. Drew Johnston)
Jones, Mr. and Mrs. L. Quentin ... 116 Sea Breeze Ave.
Jordan, Mr. Elmer ... 2 S. Lake Trail
Jordan, Mr. P. G. ... *"Satinwood Cottage,"* S. Lake Trail
Johannes, Mrs. Andreas ... (Guest of Mr. W. L. Koehne)
Jordahn, Mr. and Mrs. Gus ... 125 Hammon Ave.
Judson, Mr. and Mrs. Arthur ... *"Figulus,"* S. Ocean Blvd.

—K—

Kagan, Mr. S. W. ... 209 Clarke Ave.
Kahle, Mr. and Mrs. R. L. ... The Breakers Hotel
Kane, Mr. and Mrs. P. J. ... The Breakers Hotel
Kaveny, Miss Mildred ... 323 Chilean Avenue
Kay, Mr. and Mrs. Alfred G. ... *"Casa Ananda,"* S. Ocean Blvd.
Kay, Mrs. Frederick G. ... S. Palm Beach Ave.
Keep, Mr. and Mrs. Oliver T. ... 252 Sea Spray Ave.
Keim, Mr. George ... The Breakers Hotel
Kemp, Mr. Howard ... (Guest of Mrs. F. D. Quigley)
Kendall, Mr. Messmore, Jr. ... *"Mahawata,"* S. Ocean Blvd.
Kendall, Miss Florence Messmore ... *"Mahawata,"* S. Ocean Blvd.
Kendall, Miss Susan Mason ... *"Mahawata,"* S. Ocean Blvd.
Kendall, Mr. and Mrs. Messmore ... *"Mahawata,"* S. Ocean Blvd.
Kendall, Mrs. Nell ... 2 S. Lake Trail
Kennedy, Mr. and Mrs. R. A. ... The Breakers Hotel
Kennedy, Mrs. James ... *"Kenlewmai,"* Clarke Ave.
Kennedy, Mr. and Mrs. Joseph P. ... 220 Clarke Avenue
Kent, Mr. and Mrs. A. Atwater *"Ocean View" Cottage,* Breakers Row
Kent, Mr. A. Atdater, Jr. ... *"Ocean View" Cottage,* Breakers Row
Kennelly, Maj. and Mrs. William ... (Guests of Mr. Joseph Bannon)
Kenny, Mr. and Mrs. William F. ... *"Neptuno,"* S. Ocean Blvd.
Kenny, Miss Genevieve ... *"Neptuno,"* S. Ocean Blvd.
Kenny, Miss Mary ... *"Neptuno,"* S. Ocean Blvd.
Khodjaeff, Mr. Boris de ... (Guest of Miss Alice DeLamar)
Kibbe, Mrs. W. E. ... *"Kibbe Villa,"* 227 Sunset Ave.
Kiger, Mr. and Mrs. Thomas R. ... 411 Brazilian Ave.
King, Mr. and Mrs. John C. ... 214 Chilean Ave.
Kingsley, Mrs. Willey Lyon ... *"La Billucia,"* S. Ocean Blvd.
Kirkton, Mr. and Mrs. J. F. ... *"Bon Air,"* 258 Sunset Ave.
Klapp, Mr. and Mrs. Eugene ... (Guests of Mr. and Mrs. J. H. Phipps)
Klein, Mr. Emil ... (Guest of Mr. and Mrs. J. H. Marx)
Klein, Miss Marie ... (Guest of Mr. and Mrs. J. H. Marx)
Knapp, Mr. and Mrs. Edgar B. ... 118 Australian Ave.
Knowles, Mr. and Mrs. Edwin M. ... *"Villa Choira,"* S. Ocean Blvd.
Koehne, Mr. William L. ... *"Jungle Nest,"* S. Ocean Blvd.
Koehne, Mr. and Mrs. John W. L. ... *"Jungle Nest,"* S. Ocean Blvd.
Kohl, Mrs. Henry ... 211 Dunbar Road
Kolb, Mr. and Mrs. Frank ... *"Casa Lonal,"* 225 Clarke Avenue
Kossoff, Mr. and Mrs. Julius ... Chilean Ave.
Kroger, Mr. and Mrs. Bernard H. ... *"Villa Sueno,"* Brazilian Ave.

—L—

La Bonte, Mrs. Harold ... 323 Chilean Ave.
Lambert, Mrs. Charles ... 132 Royal Palm Way
Lanfranchi, Mr. and Mrs. Eugene P. ... 256 Worth Ave.
Langdon, Dr. and Mrs. Roy (Guests of Dr. and Mrs. D. J. McCarthy)
Lauder, Mr. and Mrs. Edwin G. ... (Guests of Mrs. E. F. Albee)
Lauer, Mr. and Mrs. Theodore A. ... El Bravo Way
Lawrence, Mr. and Mrs. Richard Hoe ... 309 Barton Ave.
Law, Miss Gladys ... (Guest of Mr. and Mrs. James Butler)
Lee, Mr. Ralph ... Phipps Plaza
Leonard, Mr. and Mrs. John I. ... 291 Hibiscus Ave.
Leeds, Mr. and Mrs. Walter Scott ... 10 S. Lake Trail
Leffler, Mrs. Lillian ... (Guest of Mr. and Mrs. Frank Mann)
Legget, Mrs. Catherine M. ... S. Palm Beach Ave.
Lehrenkrauss, Mrs. B. Boynton ... Major Alley
Leidy, Mr. and Mrs. Carter R. (Guests of Mr. and Mrs. L. E. Woodhouse)
Leland, Mr. Charles Frothingham (Guest of Dr. and Mrs. L. E. Cofer)
LeRoy, Mrs. McKay ... The Breakers Hotel
LeRoy, Mr. Stuyvesant ... 455 Brazilian Ave.
Leslie, Mrs. Warren, Jr. ... (Guest of Mr. Richard B. W. Hall)
Lewis, Mr. and Mrs. Ralph ... Everglades Ave.
Lewis, Mr. and Mrs. M. W., Jr. ... 439 Sea Spray Avenue
Lewisohn, Mr. Frederick ... (Guest of Mr. and Mrs. Henry Seligman)
Liese, Mr. and Mrs. Oscar ... 329 Sea Breeze Avenue
Lightner, Mrs. R. E. ... 135 Worth Ave.
Lindsay, Mrs. Helen K. ... 426 Australian Ave.
Lindsay, Mr. and Mrs. McVay ... 448 Australian Ave.
Lippincott, Mr. and Mrs. Arthur Horton *"Villa Valienta,"* El Brillo Way
Livermore, Mrs. Nettie ... *"Satinwood Cottage,"* 2 South Lake Trail
Lockhart, Mr. and Mrs. C. O. ... 142 Sea Breeze Ave.
Loewenstein, Mr. and Mrs. L. ... (Guests of Mrs. Estelle Stine)
Lovering, Mrs. Richard ... (Guest of Mr. and Mrs. John Cary Spring)
Luckie, Mrs. J. B. ... Vineta Hotel
Luke, Mr. and Mrs. David L. ... The Breakers Hotel
Luke, Mr. and Mrs. William A. ... The Breakers Hotel
Lyman, Mr. and Mrs. Charles Frederick ... 118 Sunset Ave.
Lyons, Mr. and Mrs. W. H. ... 315 Barton Ave.

—M—

Mabee, Mrs. D. W. ... The Breakers Hotel
Mack, Mr. and Mrs. Harvey F. ... Vineta Hotel
Mackie, Mrs. Norman S. ... (Guest of Mr. and Mrs. E. S. Moore)
Macomber, Mr. Frank Gair ... *"Ka-Jee,"* 118 Sunset Ave.
Macomber, Mrs. Frank Gair, Jr., ... 118 Sunset Avenue
Magee, Mrs. Rosalie Stewart ... 318 Australian Avenue
Maher, Mr. and Mrs. Thomas ... 229 Chilean Ave.
Mahoney, Mrs. C. T. ... 141 Hammon Ave.
Major, Mr. and Mrs. Howard ... *"The Vicarage,"* N. Lake Trail
Mangin, Mr. Gregory ... (Guest of Mr. and Mrs. Wm. F. Kenny)
Mann, Mr. and Mrs. Frank ... 449 Peruvian Ave.
Manning, Mr. and Mrs. Charles ... 153 Clarke Ave.
Marston, Mrs. Howard F. ... 350 Sea Breeze Ave.
Martin, Dr. and Mrs. Edward ... 140 Everglades Ave.
Martin, Mrs. Bradley ... *"Villa Artemis,"* N. Palm Beach Ave.
Martin, Mr. H. Townsend B. ... *"Villa Artemis,"* N. Palm Beach Ave.
Martin, Mr. J. William Y. ... 150 Chilean Ave.
Mason, Mrs. George ... 429 Australian Ave.
Massey, Mr. and Mrs. Chas. F. (Guest of Com. and Mrs. V. B. Ward)
Marx, Mr. and Mrs. Jacob H. ... 130 Chilean Ave.
Massie, Mr. and Mrs. Joel White ... *"El Nido,"* 320 Chilean Ave.
Massie, Mr. and Mrs. Charles F. (Guests of Com. and Mrs. V. B. Ward)
Maurocordato, Mr. and Mrs. Alexander ... 347 Sea Breeze Ave.
Maxwell, Mr. and Mrs. R. C. ... 131 Clarke Avenue
Maxwell, Mr. Howard ... Oasis Club
Melrose, Miss Grace ... (Guest of Mr. and Mrs. G. C. Williams)
Mendel, Mr. and Mrs. Joseph ... 400 Sea Spray Ave.

HELENA RUBINSTEIN

WORLD-FAMOUS BEAUTY AUTHORITY

Sends You

A

Beauty

Valentine

Valentines should breathe the very spirit of Romance! But what need of paper lace, cooing doves or arrow-pierced hearts? Beauty's valentine is much more modern and alluring—and every bit as thrilling!

RED POPPY—Romantic Cosmetic Color!

New Red Poppy Rouge—This gay, youthful color brings the blush of happiness to every cheek. Daring and brave as youth itself, it blends perfectly with every type of coloring. Compact or en Creme, **$1.00.**

New Red Poppy Lipsticks—Only for those who want their lips to be inviting! In the new smart Automatic cases—worked with one hand—or the petite, jewel-like Chatelaine Lipsticks—the caps attached by delicate silver chains. **$1.00.**

Don't forget that beauty must be protected as well! Helena Rubinstein, with the inspiration of genius, has created preparations that beautify your skin, correct its defects and keep the contour youthful.

Water Lily Cleansing Cream—the luxurious cream that contains the youth-giving essence of water lily buds. **$2.50.**

Youthifying Tissue Cream—a rich, herbal blend that nourishes the tissues, keeps them youthful. **$2.00; $3.50.**

Anti-Wrinkle Lotion—Extrait—corrects and prevents fine lines; refines skin texture; closes pores. **$1.25; $2.50.**

Georgine Lactee—Muscle Tightener—to firm relaxed muscles, double chins; corrects bagginess and puffiness under the eyes. **$3.00; $6.00.**

MAKEUP NECESSITIES.

Cream of Lilies—the exquisite, light-ivory tone foundation; a pearly semi-liquid cream becoming to every type, perfect for every occasion. **$1.50.**

Helena Rubinstein Powder—Clinging and protective. Natural for Blondes; Mauresque for Brunettes; Rachel for Mediums. And the new Peachbloom Powder—suitable for every type. **$1.00; $1.50; $3.00.**

helena rubinstein

London 8 East 57th Street, New York Paris

Menko, Mrs. Etta G. — Via Parigi
Merriam, Dr. and Mrs. G. B. — 328 Australian Ave.
Mesker, Mr. and Mrs. George Luke — *"La Fontana,"* S. Ocean Blvd.
Meredith, Mr. and Mrs. Roy Brodhead — (Guests of Mrs. C. C. Chase)
Meyer, Mr. and Mrs. David — Biltmore Apts.
Miller, Mrs. Raymond — 154 Worth Ave.
Miller, Mr. and Mrs. William H. — 322 Australian Ave.
Miller, Mr. and Mrs. Oscar — 209 Sea Spray Ave.
Miller, Miss Atheline Morton — (Guest of Mrs. Ward Ames, Jr.)
Miserocchi, Mrs. Teresita — Sunset Ave.
Mitchell, Mr. Jack — 250 Sunrise Ave.
Mitchell, Miss Zepha — 240 Australian Ave.
Moody, Mr. and Mrs. H. S. — The Breakers Hotel
Moran, Mrs. Joseph — Dunbar Road
Moore, Dr. and Mrs. W. S. — 104 N. Palm Beach Ave.
Moore, Mr. and Mrs. Edward Small — *"Sin Cuidado,"* S. Ocean Blvd.
Moore, Mr. and Mrs. Paul — *"Colledo Hueco,"* S. Ocean Blvd.
Morris, Bishop and Mrs. J. C. (Guests of Mr. and Mrs. S. J. Tucker)
Moorehead, Mr. and Mrs. Walter Elden — Hammon Ave.
Morrison, Dr. and Mrs. Charles C. — 177 Clarke Ave.
Morrow, Mr. and Mrs. R. T. — The Breakers Hotel
Muir, Mrs. Malcolm — 321 Brazilian Avenue
Munn, Mr. Gurnee — (Guest of Mr. Charles A. Munn)
Munn, Mr. Charles A. — *"Casa Amado,"* North Palm Beach Ave.
Myers, Mr. Charles R. — 10 S. Lake Trail

—Mac—

MacCormick, Miss Jeanne — (Guest of Mr. and Mrs. R. C. Maxwell)
MacDougall, Mr. and Mrs. Arthur — *"Green Villa,"* Worth Ave.
MacNicol, Mr. and Mrs. Roy — Spanish Provincial Apts.
MacRae, Mr. and Mrs. H. Richard — *"Filipponi Villa,"* Clarke Ave.

—Mc—

McAnerny, Mrs. Marshall — (Guest of Mr. and Mrs. Jerome Hilborn)
McCarthy, Mr. and Mrs. George T. — 151 Royal Palm Way
McCarthy, Mr. and Mrs. George, Jr. — Royal Palm Way
McCarthy, Dr. and Mrs. Daniel J. — *"Blarney,"* S. Ocean Blvd.
McCook, Mrs. John J. — *"Whitehouse,"* Ocean Blvd.
McCulloch, Mr. and Mrs. David H. — El Brillo Way
McGregor, Mr. and Mrs. W. H. — The Breakers Hotel
McKay, Mrs. Alexander A. — *"La Casita,"* Via Bellaria
McKean, Mrs. Bispam — (Guest of Mrs. Edward Roberts)
McKee, Hon. and Mrs. Joseph V. — (Guests of Mrs. E. F. Albee)
McKenna, Mr. and Mrs. E. R. — *"East Wind,"* 206 Dunbar Road
McKinlock, Mr. and Mrs. G. Alexander — *"Casa Alejandro,"* Vita Serena
McLain, Mrs. Alice — 264 Sunset Ave.
McMillan, Mrs. N. A. — Singer Place
McSweeney, Mr. and Mrs. Henry — The Breakers Hotel

—N—

Nagel, Mr. and Mrs. M. H. — Atlantic Ave.
Nagel, Miss Dorothy — Atlantic Ave.
Neff, Mr. and Mrs. Frank — (Guests of Mr. and Mrs. F. E. Hoffman)
Nenninger, Mrs. Oscar A. — (Guest of Mrs. Edward Balbach)
NeSmith, Mr. and Mrs. Ira L. — Mayflower Hotel
Neubauer, Mr. and Mrs. Frank — 265 Chilean Ave.
Neumann, Mr. and Mrs. George A. *"Casa Pascadero,"* 141 Chilean Ave.
Newcome, Mr. and Mrs. William A. — 429 Australian Ave.
Nicolai, Mrs. George H. — *"Casa Bella,"* 10 Golf View Road
Nichols, Mrs. Charles — (Guest of Mr. and Mrs. H. H. Work)
Nicholson, Mr. and Mrs. R. C. — 232 Australian Ave.
Nietert, Dr. H. L. — The Breakers Hotel
Noble, Mr. and Mrs. J. H. — 134 Sea Breeze Ave.
Noll, Mrs. William Guy (Guest of Bishop and Mrs. Nathaniel Thomas)
Norment, Mrs. Harry — (Guest of Mrs. Peyton J. Van Rensselaer)
Norris, Mr. and Mrs. James King — El Brillo Way
Norton, Mr. Huntington — (Guest of Mr. F. H. Smith)
Noyes, Mr. and Mrs. Frank — El Brillo Way
Nutting, Mr. and Mrs. Ellis Z. — *"Nuestro Paradiso,"* S. Ocean Blvd.

—O—

Oakes, Mr. and Mrs. Harry — 131 Barton Ave.
Oakford, Mr. and Mrs. Edward — (Guest of Mrs. Edw. F. Albee)
O'Brien, Mr. and Mrs. Thomas J. — Worth Avenue
O'Brien, Mr. and Mrs. J. J. — The Breakers Hotel
O'Day, Mr. and Mrs. John — Vita Serena
Odman, Mr. Nelson S. — *"La Torre Bianca,"* Banyan Road
O'Gorman, Mrs. Thomas — 301 Hibiscus Ave.
O'Gorman, Mr. Thomas, Jr. — 301 Hibiscus Ave.
O'Neill, Mr. and Mrs. Henry J. — 428 Chilean Ave.
O'Neil, Miss Anne — (Guest of Mr. and Mrs. A. H. Sperl)
Ordway, Mrs. Lucius Pond — Banyan Road
Orr, Mrs. Eleanor — 155 Sea Breeze Ave.

Osborn, Mr. and Mrs. James.....235 Atlantic Ave.
Osborne, Mrs. Andrew M. .....Worth Avenue
Owens, Mr. and Mrs. James M., Jr. *"Broadlawn,"* 200 Brazilian Ave.

—P—

Pagel, Mrs. Alida .....(Guest of Mrs. Frances M. Barnes)
Paige, Mr. Douglas W.....(Guest of Mr. Harold S. Vanderbilt)
Paisley, Mr. J. K. .....(Guest of Mrs. Jerome Horton)
Paley, Mrs. Jacob.....*"El Palmar,"* 376 S. Ocean Blvd.
Paley, Mr. and Mrs. Samuel.....158 Dunbar Road
Patterson, Mrs. M. S.....225 Sea Spray Ave.
Patterson, Mr. and Mrs. Thomas G.....226 Sea Spray Ave.
Parkhouse, Mr. and Mrs. Percival.....(Guests of Mr. J. M. Demarest)
Peed, Mrs. L. D.....242 Sunset Ave
Pennock, Mr. and Mrs. H. Hardcastle.....137 Sea Spray Ave
Pell, Mrs. William M.....256 Worth Ave.
Pendleton, Mrs. E. Gray.....*"Reverie,"* South Lake Trail
Pettengill, Mrs. Irving W. .....Brazilian Ave.
Phenix, Mrs. Paul.....(Guest of Mrs. Daniel Willard, Jr.)
Phillips, Mrs. Sheridan.....206 Sea Spray Ave.
Phillips, Mr. and Mrs. W. L.....212 Australian Ave.
Phillips, Mr. Alexander .....The Breakers Hotel
Phipps, Mr. and Mrs. John S.....*"Casa Bendita,"* N. Ocean Blvd.
Phipps, Mr. Michael.....*"Casa Bendita,"* N. Ocean Blvd.
Phipps, Mr. and Mrs. Howard.....Ocean Blvd., Gulfstream
Phipps, Mr. and Mrs. John H.....North Ocean Blvd.
Phipps, Mr. and Mrs. Henry Carnegie .....*"Heamaw,"* S. Ocean Blvd.
Phipps, Miss Sonia.....*"Heamaw,"* S. Ocean Blvd.
Phipps, Miss Audrey.....*"Heamaw,"* S. Ocean Blvd.
Pierson, Mrs. L. B.....(Guest of Judge and Mrs. Jerome D. Gedney)
Piers, Mr. and Mrs. Sidney G.....177 Sunset Ave.
Pieper, Mr. and Mrs. A. C.....The Breakers Hotel
Piper, Mrs. Janet.....214 Chilean Ave.
Piper, Miss Lillias.....214 Chilean Ave.
Pitts, Mrs. Leanna.....Vineta Hotel
Plankinton, Mrs. William Woods.....*"Casa del Ensuenos,"* Lake Trail
Plankinton, Miss Elise .....*"Casa del Ensuenos,"* Lake Trail
Plummer, Mr. and Mrs. Howard A.....235 Sea Spray Ave.
Plunkett, Mrs. Mary Bingham.....The Breakers Hotel
Pomeroy, Mr. and Mrs. Arthur....(Guests of Mrs. La Grave Harrison)
Powell, Mr. and Mrs. James J.....211 Peruvian Ave.
Powell, Mr. and Mrs. Walter.....245 Dunbar Road
Powers, Mr. and Mrs. Walter C.....245 Dunbar Road
Pratt, Mr. Alexander Dallas Bache....(Guest of Mr. and Mrs. A. D. Bell)
Preece, Mr. and Mrs. Godfrey S., Jr. .....Gulf Stream
Procter, Mr. and Mrs. Rodney.....Banyan Road
Prufrock, Mr. and Mrs. Harry.....The Breakers Hotel
Pulitzer, Mr. and Mrs. Herbert.....*"Sea Side,"* Breakers Walk

—Q—

Quigley, Mrs. Frank.....*"El Sueno,"* Miraflores Drive
Quinn, Mr. and Mrs. Porte F.....*"Casa Chica,"* El Brillo Way
Quinn, Mr. and Mrs. E. V.....170 Barton Ave.

—R—

Randle, Mr. Hanson F.....159 Sunset Ave.
Randle, Mrs. C. H.....159 Sunset Ave.
Randolph, Mrs. Edward.....*"Balbrook South,"* N. Lake Trail
Rane, Mr. and Mrs. Ainsworth.....102 Peruvian Ave.
Rauh, Mr. and Mrs. Ernest (Guests of Mr. and Mrs. Alexander Jacobs)
Rea, Mr. and Mrs. Henry Oliver.....(Guest of Mrs. Henry L. Rae)
Rea, Mrs. Henry R.....*"Logamar,"* S. Ocean Blvd.
Ream, Dr. and Mrs. Frederic F.....157 Brazilian Ave.
Reed, Mrs. Charles.....*"Villa Joan,"* 159 Sea Spray Ave.
Reed, Col. and Mrs. Latham R.....395 Chilean Ave.
Reese, Mr. and Mrs. Claude D.....230 Brazilian Ave
Reese, Mrs. H. D.....The Breakers Hotel
Reinhard, Mr. and Mrs. W. F.....231 Sea Spray Ave.
Reeves, Mr. Edward, J.....306 Worth Ave.
Reynolds, Mr. and Mrs. Wiley R.....*"La Solano,"* S. Ocean Blvd.
Rich, Mr. and Mrs. Geo. T.....200 El Bravo Way
Rich, Mr. and Mrs. Elmer.....200 El Bravo Way
Richardson, Mr. and Mrs. Walter S.....441 Sea View Ave.
Richman, Mr. and Mrs. William H.....The Breakers Hotel
Riddle, Mrs. Samuel D.....The Breakers Hotel
Roberts, Mrs. Edward .....*"Reef Cottage,"* Breakers Row
Robertson, Mr. and Mrs. John L.....140 Sea Breeze Ave.
Robertson, Miss Dell.....140 Sea Breeze Ave.
Robertson, Miss Kathryn.....140 Sea Breeze Ave.
Robertson, Mr. and Mrs. Frank (Guests of Mr. and Mrs. J. L. Robertson)
Robbins, Mrs. Frederick B.....N. Ocean Blvd.

The New Idea in Winter Travel . . . .

Lean back and relax for a couple of hours in the modern comfort of a giant airliner . . . . A panorama of coral keys and fronded palms floats dream-like below . . . and you awake from that "dream" in a new land of unfamiliar beauties, *a whole day of travel saved.* This is what it means to travel at 120 miles an hour in Pan American's great 44-passenger Clipper Ships, world's largest airliners. Think of it—to Havana or Nassau in the two hours you might otherwise spend doing nothing. Similar savings in time, and new reduced rates, to the 32 countries in the Americas served by this great American air system. See your hotel porter or travel bureaus, or 'phone us at Miami, 2-4188, 44 Biscayne Boulevard.

PAN AMERICAN
PAA AIRWAYS SYSTEM

Center of Havana's fascinating winter season. Luxuriously new. Convenient to everything —removed from the noise of the city. Swimming pool, dining terrace, tennis, golf. A bit of Europe easily reached by boat, train or plane.

OPEN ALL YEAR

Reservations made through the Palm Beach Travel Service on Palm Beach Pier. Phone 5181.

The NATIONAL HOTEL of CUBA • HAVANA

Under the direction of Fred Sterry, President. The Plaza, New York, Will P. Taylor, Manager

Reservations may be made at the Plaza and the Savoy-Plaza, New York; The Copley-Plaza, Boston

May We Help You

With Your

Parties? Correspondence? Shopping?
Invitation List? Household Auditing?

WE CAN DO ANYTHING FOR YOU THAT YOUR OWN SOCIAL SECRETARY OR A PUBLIC STENOGRAPHER COULD DO

CORRECT RESORT ADDRESSES FURNISHED FOR INVITATION OR ANNOUNCEMENT LIST

OUR ENTERTAINMENT CONSULTANTS WILL ASSUME FULL RESPONSIBILITY FOR

Invitations, Music, Talent, Decorations, Favours, Catering

For Formal and Informal Occasions for Adults or Children

We can give you information about where you can find what you want in the shops—and the prices. Bridge and backgammon or dancing instructors. Tutors, entertainers, music available, caterers, decorations, real estate, villas, cottages, shops for lease or purchase. Yachts, boats or automobiles for charter for trip or season. Caretakers of estates, gardeners, opening or closing homes service. Reservations—theaters, hotels, train or boat.

SECRETARIAL RESORTS' SERVICE

of the Social Index

Interview by Appointment Only

TELEPHONE 6037 P. O. BOX 163

PALM BEACH

SECRETARY AT RESORT ENTIRE YEAR

This Trademark Is Symbolic of

Distinctive Plumbing and Heating

YOUR GUARANTEE OF SATISFACTION AND SERVICE

Phone 2-1612

215-217 N. FLAGLER DRIVE

WEST PALM BEACH

Wakeman, Mr. and Mrs. J. R. ..... 415 Brazilian Ave.
Wallace, Mr. and Mrs. James Noyes, ... Ocean Blvd., Gulf Stream,
Wallen, Mr. and Mrs. George Sykes ..... *"El Toto,"* Vita Serena
Walsh, Dr. and Mrs. Thomas Henry, ... *"Villa Swastika,"* 218 Sea Breeze
Walsh, Mr. Robert Q. ..... The Breakers Hotel
Waltz, Mrs. Leland L. ..... (Guest of Mr. and Mrs. H. R. MacRae)
Warburg, Mrs. Paul F. ..... 130 Chilean Avenue
Warburg, Miss Felicia ..... 130 Chilean Avenue
Ward, Mr. Fred H. ..... Brazilian Court Hotel
Ward, Commodore and Mrs. Vincent Bloss ..... 330 Brazilian Ave.
Ward, Mrs. George Morgan ..... 439 Sea Spray Ave.
Wardlaw, Mr. and Mrs. J. Field ..... *"Greyholm,"* 221 Atlantic Ave.
Warburton, Miss Mary Brown ..... *"Villa des Cygnes,"* Worth Ave.
Warburton, Major and Mrs. Barclay H. *"Villa des Cygnes,"* Worth Ave.
Warburton, Mr. and Mrs. C. Egerton ..... *"Villa des Cygnes,"* Worth Ave.
Warner, Mr. and Mrs. E. C. ..... The Breakers Hotel
Warner, Mr. and Mrs. Robert Lyon (Guests of Mr. and Mrs. S. Homer)
Warren, Dr. and Mrs. Hobart Endicott ..... Phipps Plaza
Warren, Mrs. Albert M. ..... (Guest of Mrs. E. Gray Pendleton)
Waterbury, Mr. and Mrs. Lawrence *"Casa Loma,"* 181 Sunset Ave.
Waterman, Dr. and Mrs. George A. ..... 200 El Bravo Way
Watson, Mrs. Archibald R. ..... (Guest of Mrs. Edward Randolph)
Warrick, Mr. and Mrs. Stanley C. ..... *"Junglewood,"* Banyan Road
Warwick, Earl of ..... (Guest of the Duke of Sutherland)
Wasserman, Mr. Edward ..... (Guest of Mr. and Mrs. Henry Seligman)
Weber, Mr. aand Mrs. George R. ..... 234 Sea Spray Avenue
Webb, Mr. and Mrs. Blaine ..... Brazilian Court Hotel
Webb, Mr. and Mrs. John Lamar ..... 115 Brazilian Ave.
Webb, Mrs. William Seward ..... 136 Dunbar Road
Weil, Mr. and Mrs. V. Mason ..... *"Moonshine,"* 152 Sea Breeze Ave.
Weiler, Miss Anna M. ..... *"La Chaumiere,"* 337 Australian Ave.
Wells, Mr. and Mrs. Henry K. ..... 24 Coconut Row
Welsh, Mr. Edward Lowber ..... *"Casa Vienvenida,"* 8 S. Lake Trail
Wemple, Mr. John P. ..... 252 Atlantic Ave.
West, Mr. and Mrs. J. Terry ..... *"Villa Tramonto,"* Vita Serena
Whalen, Mr. and Mrs. Joseph ..... 212 Clarke Ave.
Wheeler, Mr. and Mrs. Seth ..... 318 Sea Spray Ave.
Wheeler, Mr. and Mrs. R. Clement ..... The Breakers Hotel
Wheeler, Mr. and Mrs. Frederick S. ..... *"Bienestar,"* Grace Trail
Whitaker, Mr. Malcolm ..... (Guest of Miss Alice DeLamar)
White, Mr. and Mrs. George C. ..... 250 Worth Ave.
White, Miss Julia ..... (Guest of Mrs. W. L. Kingsley)
White, Mr. and Mrs. Loring Q. ..... 144 Everglades Ave.
Whitmer, Mr. and Mrs. Arthur L. ..... 411 Sea Breeze Ave.
Widener, Mr. Joseph E. ..... S. Ocean Blvd.
Widener, Mr. and Mrs. Peter A. B. (Guests of Mr. Joseph E. Widener)
Widman, Mrs. J. C. ..... 215 Seminole Ave.
Widman, Mrs. M. Smith ..... 215 Seminole Ave.
Willard, Mrs. Daniel, Jr. ..... 326 Chilean Ave.
Wilber, Dr. and Mrs. A. Boynton ..... Sea View Ave.
Williams, Mr. and Mrs. Gerald ..... 210 Sea Spray Avenue
Williams, Mr. and Mrs. Harrison ..... North Ocean Blvd.
Williams, Miss Litta ..... (Guest of Mrs. Samuel Cole)
Williams, Mr. and Mrs. Price ..... (Guest of Mrs. Samuel Cole)
Williams, Mr. and Mrs. J. Horatio, ... 142 S. Palm Beach Ave.
Willing, Mr. and Mrs. George ..... 112 Sunset Ave.
Wilson, Mr. and Mrs. Frank ..... 253 Atlantic Avenue
Willys, Mr. and Mrs. John North ..... *"Casa Florencia,"* S. Ocean Blvd.
Wing, Mr. and Mrs. Daniel ..... Boca Raton Club
Wingate, Dr. Mara ..... (Guest of Mr. and Mrs. F. T. Roosa)
Wood, Mr. and Mrs. Harvey ..... 434 Chilean Ave.
Woodhouse, Mr. and Mrs. Lorenzo ..... *"Quinta Marina,"* Singer Place
Woodruff, Mr. and Mrs. Harry C. ..... 412 Brazilian Ave.
Woodman, Mr. Arthur K. ..... 251 Royal Palm Way
Woodman, Mrs. Catherine ..... *"Palmetto,"* 251 Royal Palm Way
Woodworth, Miss Barbara Rosemary ..... 140 Wells Road
Woodworth, Mr. and Mrs. Chauncey Clarke ..... 140 Wells Road
Woolworth, Mr. C. S. ..... The Breakers Hotel
Work, Mr. and Mrs. Horace H. ..... *"El Cabana,"* S. Ocean Blvd.
Wright, Miss Edith ..... (Guest of Mr. and Mrs. George T. McCarthy)
Wright, Mr. George ..... The Breakers Hotel
Wyeth, Mr. and Mrs. Walter F., Jr. ..... (Guest of Mrs. T. L. Bennett)

—Y—

Yarnall, Mr. and Mrs. Charlton ..... *"Nautilus Cottage,"* Breakers Row
Young, Mrs. Charles ..... (Guest of Mrs. Alexander A. McKay)
Young, Mrs. Mitchell ..... 211 Sea Spray Ave.
Young, Miss Harriet ..... 211 Sea Spray Ave.

—Z—

Zeddies, Mr. and Mrs. Robert F. ..... (Guests of Mrs. Justus Seeburg)

Every home may now be enriched with superb Chesterfield Period furniture at *maker-to-consumer,* low factory prices

A GREAT collection of every conceivable type of period furniture for use in every room of the present-day Decorator-type home. . . . Exquisite cabinet pieces and sumptuous upholstered Sofas, Love Seats and Chairs re-created from authentic originals. . . . Because of the fine, interior custom construction, Decorators and Connoisseurs recognize Chesterfield superb furniture as the Hall-mark of authenticity and quality.

See and compare Chesterfield designs, construction, quality and values

BEDROOM GROUPS	$153 *to* $1735	LOUNGE and WING CHAIRS	$38 *to* $200
DINING ROOM SUITES	$189 *to* $2800	CONSOLES and COMMODES	$42 *to* $450
SOFAS and LOVE SEATS	$86 *to* $650	OCCASIONAL and END TABLES	$10 *to* $150
SECRETARIES and DESKS	$40 *to* $250	LAMPS and MIRRORS	$10 *to* $165

CONVENIENT BUDGET TERMS ARRANGED

Chesterfield Furniture Co.

Manufacturing Retailers of Fine Period Furniture for Every Room in the House

ENTIRE SECOND FLOOR **MADISON AVENUE** 58TH TO 59TH STREETS, NEW YORK

FACTORY: 43-82 VERNON BLVD., LONG ISLAND CITY

In Every Way the Finest Buick Ever Built

Refinement Evident in Every Detail

NEW 1933 BUICK

A General Motors Value

The new Buick for 1933 is indeed a beautiful car, with its longer . . . lower . . . roomier body by Fisher . . . and smart new Wind-Stream Styling.

But you need not admire it for beauty alone. For into this new Buick Straight Eight have been incorporated many improvements which not only make it an exceptionally easy car to drive, but also impart roadability and riding comfort that are truly remarkable.

Then, too, it has the new Fisher No Draft Ventilation, Individually Controlled . . . the greatest health and comfort factor since the advent of the closed body. Each passenger can now have the degree of ventilation desired, without danger of drafts to other occupants.

From every standpoint it is, indeed, the finest Buick ever built . . . the logical result of nearly three decades of experience in producing cars which have been notable throughout the years for smooth, reliable performance.

All Buicks are available on convenient G. M. A. C. terms

BUICK WINTER SALON

Peruvian Avenue and Palm Beach Avenue South

WHEN BETTER AUTOMOBILES ARE BUILT, BUICK WILL BUILD THEM . . . BODY BY FISHER

PALM BEACH LIFE

FEBRUARY 21, 1933

PRICE 25 CENTS

THE WEEKLY JOURNAL OF SOCIETY

Palm Beach . Miami Beach . Miami . Daytona Beach . Ormond . St. Augustine . Key West . Nassau . Havana

GIFTS
JEWELS
NOVELTIES

"–as New as Tomorrow
At the New Low prevailing Prices of Today."

Large carved Indian Emerald, exquisitely mounted as a Clip

Unusual Sapphire Ring with three Baguette Diamonds

Diamond Clips—our very latest creation—may be worn separately, or together as a Brooch

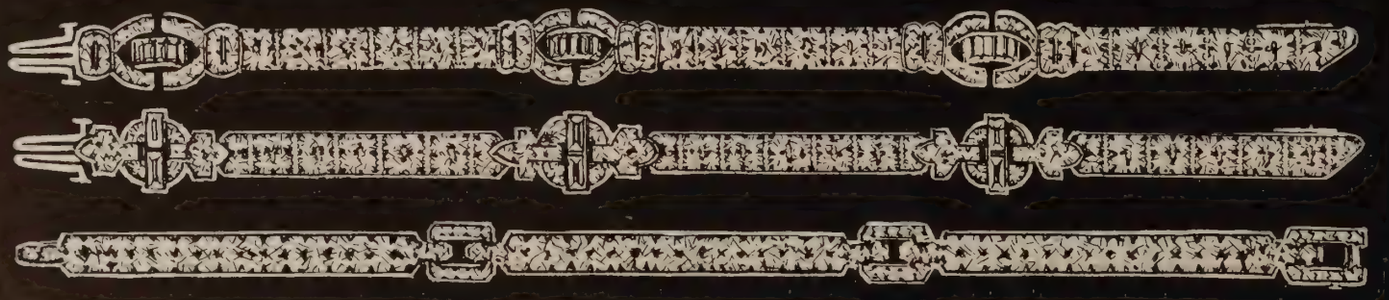

Beautiful Diamond Bracelets, recently designed

GREENLEAF & CROSBY CO., Inc.

Palm Beach
The Breakers

Miami Beach
1000 Lincoln Road

745 Fifth Avenue · (20th floor) · New York

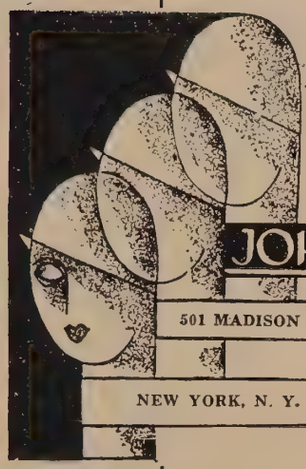

HATS

JOHN-FREDERICS INC.

501 MADISON AVENUE

NEW YORK, N. Y.

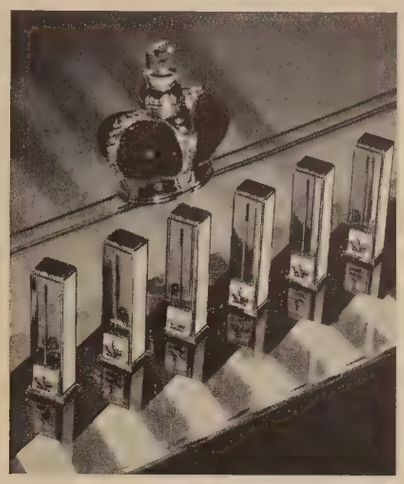

EXQUISITE

Perfumes and Toiletries

Created By

PRINCE MATCHABELLI

OBTAINABLE AT

Saks-5th Ave.
Palm Beach

Franklin Simon
Palm Beach

The Plaza

Ideally located on Fifth Avenue at the entrance to Central Park —readily accessible to the fashionable shopping district and theaters—maintaining the highest standards of comfort and hospitality — unusually spacious rooms and suites—in fact, everything to make your visit an enjoyable one.

Fred Sterry
President

John D. Owen
Manager

Looking Across Cabin of Giant 44-Passenger Airplane, American Clipper

AMAZING LUXURY . . . incredible speed . . . reduced rates—that's why so many people are *"going Pan American"* this year! Havana, Nassau only two hours away! Five foreign countries within seven hours! Fifteen exotic lands within a day and a half. Twenty-three tropical countries and colonies within three days! Even the most remote South American country is within seven days. Don't miss the travel opportunity of a lifetime! Tickets, rates, reservations at any travel agency, railway ticket office, or your own hotel.

PAN AMERICAN
PAA AIRWAYS SYSTEM

*I *am very much interested in some new motor cars I saw this afternoon.* ✣ ✣ ✣ *You are going to tell me you visited the* **CADILLAC-LA SALLE** *salon.* ✣ ✣ ✣ *Right. How did you surmise it?* ✣ ✣ ✣ *I was there yesterday. In fact, I ordered a new* **CABRIOLET,** *to be delivered on Janet's birthday.*

SUBSCRIPTION TERMS

Palm Beach Life is 25 cents a copy; $3.00 a year by subscription, postage paid in the United States, Alaska, Mexico, Panama, Cuba, Porto Rico, Hawaii, Guam, the Philippines, and Canada. Postage to other foreign countries, $1.00 extra.

Eastern Representative
Victor S. Grandin, 522 Fifth Ave.
New York City, N. Y.
Telephone Vanderbilt 3-9517

PALM BEACH LIFE

(Registered United States Patent Office)

PUBLISHED WEEKLY DURING THE PALM BEACH SEASON
The Davies Publishing Co., Inc.
PALM BEACH, FLORIDA
OSCAR G. DAVIES, President and Publisher

RUBY EDNA PIERCE.....Editor and Business Manager

VOL. XXVII TUESDAY, FEBRUARY 21, 1933 NO. 7

Palm Beach Life is on sale at all the Hotels on the Florida East Coast Railway and Hotel System and generally circulated at PALM BEACH, MIAMI, JACKSONVILLE, ST. AUGUSTINE, DAYTONA BEACH, NASSAU, NEW YORK CITY and ORMOND.

Copyrighted at Washington, D. C., 1930, by The Davies Publishing Co. Inc. Entered at Tallahassee, Florida, December 15, 1906. Entered as second class matter February 8, 1915, at the Post Office at Palm Beach, Florida, under the act of March 3, 1879.

Louis Sherry

"When It's a Matter of Good Taste"

ON SALE AT
The Irving Company
County Road & Royal Palmway
Palm Beach, Fla.

Contents

Portrait—
Mrs. George Alexander McKinlock.. 5
Cottage Colony Society Life 6
News of the Skyways 8
Among the Palms 9
Tastes and Toilettes 10-11
Palm Beach Club Activities 12
On Sunny Palm Beach Sands 13
Women's Championship of Florida 14-15
Residence of Mrs. Alexander McKay 16-17
Havana 18
Exhibit of International Art 19
Miami Beach 20
Metropolitan News Notes 22
Cottage Colony List 23

Louis Sherry

"When It's a Matter of Good Taste"

ON SALE AT
Merriam Drug Stores, Inc.
Palm Beach, Fla.

One Hundred and One Services, Inc.

Plaza 3-1018 665 FIFTH AVENUE NEW YORK Eldorado 5-9682

MRS. EUGENE COWLES POMEROY
President, Treasurer
BARONESS JOSEPHINE MARINCOLA DI SAN FLORO
Vice-President
MISS JANET LIVINGSTON
Secretary

DIRECTORS
Mrs. R. Stuyvesant Pierrepont
Duchess de Richelieu
Mrs. Montgomery Schuyler

London Shanghai
Geneva Paris
Rome New York
Athens Washington

PALM BEACH
FRANCES W. RANDOLPH
237 Worth Avenue

S ecretarial, Lectures
E mployment of any kind
R eal Estate, Insurance
V oyages, School Advice
I nterior Decorating
C haperoning, Shopping
E ntertainments, Benefits
S torage Display, Sales

HOTEL MARGUERY

270 PARK AVE. *at* 47th ST.
NEW YORK CITY
WICKERSHAM 2-9000

SINGLE ROOMS $4 and up
With bath
DOUBLE ROOMS 5 and up
(Twin Beds) bath
SUITES . . . 10 and up
Living room, bedroom and bath

Restaurant
MARGUERY
NEW YORK'S MOST EXCLUSIVE
RENDEZVOUS FOR DINING
ERCOLE MARCHISIO
Director

Opal and Diamond Clip

The Little Shop of T. Azeez

BOCA RATON CLUB

The Little Shop of T. Azeez is making its Florida debut at the Boca Raton Club under the personal supervision of Madame el-Khoury. The collection of pearl necklaces and jewelry exhibited is a notable one. Exquisite imaginative things for which The Little Shop is internationally noted are executed in all the precious stones.

Our coffers are full of rare opportunities eloquent of the times.

The Little Shop of T. Azeez
Individuality in Jewels
Five sixty-one Fifth Avenue in Forty-sixth Street
New York

Center of Havana's fascinating winter season. Luxuriously new. Convenient to everything —removed from the noise of the city. Swimming pool, dining terrace, tennis, golf. A bit of Europe easily reached by boat, train or plane.

OPEN ALL YEAR

Reservations made through the Palm Beach Travel Service on Palm Beach Pier. Phone 5181.

The NATIONAL HOTEL *of* CUBA • HAVANA

Under the direction of
Fred Sterry, President.
The Plaza, New York,
Will P. Taylor,
Manager

Reservations may be made at the Plaza and the Savoy-Plaza, New York; The Copley-Plaza, Boston

—Malcolm Balfour Photo.

MRS. GEORGE ALEXANDER MCKINLOCK
of Chicago and Casa Alejandro, in Vita Serena. Mrs. McKinlock is president of the Garden Club of Palm Beach and a member of the town planning board.

Cottage Colony Society Life

PROBABLY the most colorful and interesting event ever sponsored by the Women's Guild of the Church of Bethesda-by-the-Sea for its annual benefit, was the Tombola (Street Fair) given Saturday, February 18, at the Cluett Gardens. Mrs. Lorenzo E. Woodhouse, who received many of her ideas from the large fair held at East Hampton where she summers, was chairman of committee which arranged the elaborate spectacle.

Mrs. Nathaniel Seymour Thomas, Mrs. Alfred D. Bell and Mrs. Bernard H. Kroger were her assistants.

Mary MacKinnon (Mrs. Frederick Johnson) had charge of the artists' atelier in the tower of the Guild room. J. Hyde Barnum and McClelland Barclay, also contributed their talents to the cause and made portrait sketches during the day.

Miss Madeleine Henry had charge of the fortune telling booths. Her assistants were Miss Anne Clippinger, Miss Violet Colliber and Madame Mathilde Bouchard.

Members of the junior Guild were on duty throughout the afternoon as general factotums, here, there, and everywhere about the grounds, with headquarters at the post office conducted by Mrs. Joseph Speidel, Mrs. Bernard H. Kroger and Mrs. John O'Day.

One of the interesting features was a Book Nook, where many copies of autographed books were sold. Mrs. John Elliott, daughter of Mrs. Julia Ward Howe, donated autographed copies of her latest books and assisted Mrs. Ledyard Cogswell, who was in charge of the nook. Others assisting were Mrs. Emil J. Stehli, Mrs. J. Terry West, Mrs. Bertrand C. Hinman, Miss Leila Hathaway Swift and Miss Louise Guyol.

Mrs. Frank Vernon Skiff assisted Mrs. Edmund LeRoy Dow at the Petite Bon Marche. Orangeade and lemonade were sold from a Sicilian cart trundled round the grounds, in charge of Mrs. Alfred D. Bell, Mrs. James King Norris and Mrs. Howard Plummer.

The tea garden, terrace and tea house were conducted by Mrs. Albert M. Banker, president of the Guild, assisted by Mrs. William R. Sweatt, Mrs. S. Johnston Hyde, Mrs. Wiley R. Reynolds, Mrs. H. Ashton Henry and Miss Nellie Cluett.

At a barbecue stand hot dogs were sold sizzling from the coals by Mrs. Bernard H. Kroger, Mrs. B. Wilson Boalt, Mrs. John E. Dana and Mrs. Harold Sweatt.

The doll cart was operated by Mrs. Joseph M. Gazzam, with the assistance of Mrs. A. Minford Bond, Mrs. Archibald Watson, Mrs. Edward M. Robinson, Mrs. Edward Randolph, Mrs. Raymond Baby, Mrs. Katherine P. Avery, Miss Zaidee Thomas and Miss Marjorie Stoddard.

Mrs. Harry Oakes was in charge of the candy shop, assisted by her four children, William, Sidney, Nancy and Shirley Oakes.

Mr. Nelson Odman conducted the dog show.

Booths of various kinds were arranged in the lovely Cluett Garden. Mr. A. Kinnaird Tod, with the assistance of Miss Betty Mackeown and Mr. Minford Wolcott Bond, conducted a voting booth. Votes were cast for the prettiest girl, the cleverest girl, the best sport and most popular girl.

Mr. C. Percival Dietsch directed the committee on decorations, assisted by Mr. Tod and Mr. R. T. Anthony. Mr. Minford W. Bond was chairman of the Ways and Means committee.

—Photo by Claypoole

MRS. WILLIAM RUSSELL HUNTLEY
of Buffalo, came south with Mr. Huntley to visit Mr. and Mrs. John L. Clawson, of Brazilian Avenue.

* * * *

Mr. Joseph E. Widener gave a dinner last week at his ocean front villa in honor of Captain Bede E. H. Clifford, Governor of the Bahamas, and Mrs. Clifford, who were his week-end guests. Other members of the house party included Lieut. Commander Edmondstone, aide-de-camp to the Governor; Miss Brown, of England; Mr. Frank Carter, of Chantilly, France, Mr. Frederic Hoey, of Paris; Mrs. J. Henry Alexandre, Mr. Howard Maxwell and Mr. and Mrs. Peter A. B. Widener, 2nd.

Among other guests who attended were Mr. and Mrs. Edward T. Stotesbury, Major and Mrs. Barclay Warburton, Mr. and Mrs. Austin Grey, Mr. and Mrs. Leonard M. Thomas, Mr. and Mrs. Henry Carnegie Phipps, Mr. and Mrs. Edwin A. Fish, Mr. and Mrs. George Willing, Mr. and Mrs. John C. King, Mr. and Mrs. Joseph E. Davies, Mr. and Mrs. Lawrence Waterbury, Mr. and Mrs. Maurice Fatio, Mr. and Mrs. Richard D. Leonard, Mrs. Henry R. Rea, Countess Edith di Zoppola, Mrs. Dodge Sloane, Mrs. John Gaston, Mrs. Edward F. Hutton, Mrs. Shevlin Smith, Mrs. Henry M. Curry, Mrs. T. Edward Hambleton, Mrs. Edward Shearson, Miss Mary Brown Warburton, Miss Edith Willing and Miss Dorothy Fell.

Also the Duke of Sutherland, the Earl of Warwick, Major Pryce Harrison and Messrs. Milton W. Holden, Charles A. Munn, William Rhinelander Stewart, Douglas W. Paige, J. Leonard Replogle, Walter Scott Andrews, Jr., John Wem-

ple, Michael Good and others.

* * * *

One of the important parties of the past week-end was the dinner given by Dr. and Mrs. Leland Eggleston Cofer at Capricho, on Barton Avenue, in compliment to Mrs. Howland Spencer, of Kawita Cottage. Music was provided during the evening to entertain the guests who included Mr. and Mrs. Spencer, Mr. and Mrs. Christopher D. Smithers, Mr. and Mrs. Charlton Yarnall, Mr. and Mrs. James Brown, Capt. and Mrs. John H. Gibbons, Mr. and Mrs. Archibald Barklie, Mrs. Theodore Frelinghuysen, Mrs. E. H. G. Slater, Mr. Alexander Phipps and Mr. Edward Lowber Welsh.

* * * *

Mrs. Elisha Dyer Hubbard entertained last week with a luncheon at her home on El Brillo Way. The function was in compliment to her sister-in-law, Mrs. Clarence Wadsworth. Twelve guests were entertained, and after luncheon cards were played.

* * * *

Mr. and Mrs. J. Hyde Barnum gave a tea last week in their attractive Major Alley apartment. The event was held for several artists and writers who came south for their annual golf tournament.

Members of the Artists and Writers Golf Association who attended included Messrs. James Montgomery Flagg, Will B. Johnstone, Denys Wortman, Philip Dunning, George Abbott, John La Gatta, C. D. Williams, Arthur William Brown, LeRoy Ward, MacClelland Barclay, Rube Goldberg, Hamilton Fish, and and their guests, Miss Neysa McMein and Miss Carola Kip. Others who attended were Mr. and Mrs. Frederick Johnson, Mr. and Mrs. Messmore Kendall, Mrs. Allen McMartin, Mr. and Mrs. Frank H. Bissell, Mrs. W. Randolph Montgomery and Miss Josephine Hughes.

* * * *

Mrs. A. Minford Bond, of Edgewood, on North Lake Trail, was hostess last week at a delightful tea given for her house guest, Miss Margery Pepperell Stoddard, of New York, and also in compliment to Mr. and Mrs. Edward W. Robinson, of St. James, L. I., who have taken a house on North Ocean Boulevard for the season.

Poinsettias and hibiscus decorated the tea table and porches. Guests were entertained both in the main house and in the music room adjoining where the young friends of Mrs. Bond's son, Mr. Minford Wolcott Bond, danced. Mr. Richard B. Dierssen, who is visiting Mr. Bond, will go to Miami next week.

—International News Photo.

MISS ELIZABETH BUHRMAN
of New York, a member of Mrs. Willey Lyon Kingsley's house party and a devotee of golf.

In addition to the honor guests those who attended were Mr. and Mrs. Alfred D. Bell, Mr. and Mrs. George C. White, Mr. and Mrs. Lorenzo E. Woodhouse, Dr. and Mrs. Dudley Roberts, Mr. and Mrs. A. Kinnaird Tod, Dr. and Mrs. Edmund LeRoy Dow, Mr. and Mrs. James King Norris and their house guests, Mr. and Mrs. Edward Norris; Mr. and Mrs. William C. Hall and their house guest, Mrs. Malcolm Muir; Mr. and Mrs. Bernard H. Kroger, Maj. and Mrs. S. Johnston Hyde, Mr. and Mrs. Oscar G. Davies, Mr. and Mrs. Albert M. Banker, Mr. and Mrs. Constantin R. Goodlet, Mr. and Mrs. Jerome Wideman, Mr. and Mrs. Frank J. Wideman, Mr. and Mrs. Blaine Webb, Mr. and Mrs. Loring Q.White, Mr. and Mrs. Roscoe Tate Anthony, Mr. and Mrs. Louis S. Clarke, and Mr. and Mrs. Adolph B. Spreckels, who motored here from the Pancoast in Miami Beach, where they are passing the winter; Mr. and Mrs. Louis S. Clarke, Mayor and Mrs. John Shepard, Jr., Dr. and Mrs. Hobart Endicott Warren, Mrs. H. Ashton Henry, Mrs. William M. Pell, Mrs. E. Gray Pendleton and her house guests, Mrs. Albert Warren and Miss C. Agnes Dyer; Mrs. Edward Randolph, Mrs. Duane P. Cobb, Mrs. Joseph M. Gazzam, Mrs. Katherine P. Avery, Mrs. Raymond F. Baby, Mrs. Peyton J. Van Rensselaer, Mrs. Ledyard Coggswell, Mrs. Louis G. Kaufman, Mrs. Henry Clinton Hood, Mrs. John E. Dana, Mrs. William Guy Noll, Mrs. John Elliott, Mrs. Archibald R. Watson, Mrs. Frederick Glidden, Mrs. Zenas Sears, Mrs. Clarke Hollander and Mrs. Frank Quigley.

—International News Photo.

MISS CHARLOTTE DYETT
a guest of Mrs. Willey Lyon Kingsley, resting after a round of the Everglades Club course.

Also the Misses Edith Hall, Noel Hall, Shirley Tunnell, Helen Tunnell, Anne Askew Davies, Catharine Pell, Ruth Marian Quigley, Virginia Hall, Virginia Speed, Juliet Kaufman, Susie Mc R. Hopkins, Elizabeth Mackeown, Marjorie Kelley, Millicent Bancroft, Elizabeth Lackman, Shirley Bell, Madeleine Henry, Nellie A. Cluett, F. Miriam Stowers, Helen Hood, Margaret Hood, the Hon. Moya Beresford, Hon. George Beresford, Capt. Arthur H. Vaughan-Williams, Messrs. Harold Churchill, George Churchill, Alexander Dallas Bache Pratt, Maitland Belknap, Stuyvesant LeRoy, George Brett Stokes, Ernest Charles, Donald Cleveland, Theodore C. Hollander, Malcolm Whitaker, Clarence Banks, Prince George and others.

News of the Skyways

"CAN we get tickets here for Spanish Main,—where is it?" a lady recently addressed the clerk in the Pan-American Airways office, after observing a sign reading, "Through the Spanish Main on the Airways." Miami winter visitors are real air travelers. Mrs. Mary E. Newton of Omaha, aged sixty, departed via Pan-American Airways on a 21,000-mile trip entirely by air and all by herself. She will visit practically all the countries of Central and South America, returning via Trinidad and the West Indies. Her sojourn in the skies, with her side trips in interior countries, will require three months.

Over the romantic scenes of the Old Spanish Main, modern and luxurious aircraft are flying the skyways every day. Many winter visitors are amazed at the fact that they can breakfast in Miami, have luncheon in Cuba and dinner in Kingston, Jamaica. Others are attracted by the Mayan ruins in Yucatan or the mysterious hills of Haiti. All these fascinating sports are now as easily available from Miami as from Jacksonville.

Surprising is the report by the Miami office of the U. S. Customs Service. It shows that 300 more persons entered Miami by aircraft during the month of January, from foreign ports than entered by vessel. It was reported that this was the first time in history that the number of plane passengers arriving in January, has been greater than the number entering by boat from foreign ports.

Last week nearly 3000 winter visitors went on board one of the huge American Clipper flying boats for personal inspection of its amazing size and luxury. These ships and other huge flying boats are operated from the International Airport on South Bayshore Drive, Miami, near Cocoanut Grove. This new boundary line between the Americas is a point of keen interest for visitors because of the opportunity to see in operation the largest commercial aircraft in the world.

Miss Lily Damita
as she arrived in Miami after a flight from Havana in the Pan American Clipper Ship. She left immediately for Palm Beach and is now a guest at Whitehall.

Chief Pilot Edwin Musick of the Pan-American Airways System, a few days ago brought the American Clipper into Miami from South America, completing his eight hundredth round trip between Miami and Latin American countries during five and one-half years of regular service. This pilot has been skipper for over 9,000 passengers. He has flown with Pan American more than 420,000 miles requiring 4,200 hours in the air. Mr. Musick is one of twenty-two Pan American pilots based in Miami and flying through the West Indies, Central and South America.

Aircraft of the Pan American System operated out of Miami have made 7827 crossings between Florida and Cuba in five and one-half years of daily operation. At present two of the world's largest commercial amphibian aircraft, the 40-passenger American Clipper and a 20-passenger Commodore plane, are required daily to accommodate the tourist traffic between Miami and Havana.

Strange duties are performed by stewards on the great international airliners that fly between 32 countries and colonies of North and South America.

They have been asked to care for such curious shipments as pet monkeys, macaws, white mice, all carefully caged. But perhaps the most curious duty performed is the care given to small children or babies who fly with their parents over the lines.

Recently, two small children, Denise and Jackie Sours, flew 7,000 miles from Miami to Rio de Janeiro, one of the longest flights ever made by small children. The stewards of the airplanes were called upon to help entertain the small passengers when they tired of looking at scenery.

Among recent distinguished passengers traveling over the air lines were His Lordship the Bishop of British Honduras, Belize-Miami; Sr. Alvaro Torre Diaz, governor of Yucatan, his wife, Sra. Mercedes S. de Torre Diaz, and daughter Elza, Havana-Miami; John D. McGraw, former manager New York Giants, Miami-Havana and return; Bettie Lund, well known aviatrix, Miami-Havana and return; Gerald de la Court, publisher of "Ballyhoo" and Mrs. de la Court, Havana-Miami and return; Irving Berlin, composer, Miami-Havana and return; Bruce Barton, noted advertising writer, Grantland Rice, sports writer, and John A. Wheeler, all Miami-Havana and return. Colonel Sosthenes Behn, president International Telephone & Telegraph Co., Santiago, Chile-Miami; Gilbert Grosvenor, editor National Geographic Magazine, and Mrs. Grosvenor, Miami-Kingston and return; Dr. Veader M. Leonard, well known physician of Baltimore, Md., and Mrs. Leonard, Miami-Havana; Ex-Mayor McKee and Mrs. McKee of New York, Havana-Miami; Otis Wiese, editor McCalls.

Among The Palms

AMONG the distinguished continental guests paying a visit at The Breakers are Lord and Lady Plunket, of London, who were accompanied by the Honorable Peter Beatty. They came over from Havana where they stayed at the New National Hotel. Lord Plunket is the sixth baron of his line, succeeding his father in 1920. His seat is Old Connaught House, Wicklow, Ireland, and his town house in Upper Brooke Street, London. The Honorable Peter Beatty is the youngest son of the Earl Beatty (Sir David Beatty), Admiral of the Fleet and Countess Beatty, the former Miss Ethel Field, only daughter of the late Marshall Field of Chicago.

* * * *

Major Henryson-Caird, M. C., and Mrs. Henryson-Caird, of Cassencarie, Scotland, who are making their first visit in the States, arrived recently at The Breakers. They are en-route to Havana, and will go to California via the Panama Canal. Major and Mrs. Henryson-Caird have just come from Washington, where they were widely entertained in diplomatic circles. He is a Scottish Laird, and their estate in South Scotland is rich in historical associations. Mary, Queen of Scotts, visited there around 1566 and planted an avenue of sycamores on the estate, which were the first to be planted in Scotland. His grandfather, Sir James Caird, former minister of agriculture, was a friend of Queen Victoria, and the suite put at her disposal when visiting "Cassencaire" has not been altered since that historical occation.

When they were staying in Washington, Major and Mrs. Henryson-Caird went out to visit Mt. Vernon and on the back of the fireplace they found the coat of arms of Lord Fairfax, an ancestor of George Washington. He is also an ancestor of Major Henryson-Caird and at "Cassencaire" they have a portrait of Lord Fairfax painted by Sir Peter Lely, the great portrait painter.

* * * *

Mr. and Mrs. Chester Dale of New York and "The Cottage," Gin Lane, Southampton, have arrived at The Breakers for a visit. Mr. Dale has one of the largest collections of French art in the United States and was one of the founders of the Museum of Modern Art in New York. During a visit in France last summer, Mrs. Dale received an award of the Cross of the Legion Honor, in recognition of her work on behalf of artists in France. Mrs. Dale is a strong believer in the future of modern art. While in France Mr. and Mrs. Dale attended the opening of the Edward Manet exhibition at the Louvre as well as the exhibit of Picasso works which was held at the Galerie Georges Petit.

* * * *

Mr. Gerard H. Lambert of Princeton, N. J., president of the Gillette Safety Razor Company, and his daughter, Miss Lily Lambert and her guest, Miss Elizabeth Hovey of Boston, have returned to The Breakers after a week's absence. They were accompanied by Mr. and Mrs. Grover Loening of "Margrove," Mill Neck, L. I. Mr. Lambert chartered the three-masted schooner, "Sonia II" for a trip to the Bahamas and was accompanied by his guests. He is a member of the Seminole and Gulfstream Golf Clubs.

* * * *

Mr. Curtis B. Dall, son-in-law of President-elect Franklin D. Roosevelt, joined the Honorable Joseph E. Davies of Washington, and his daughter, Miss Rahel Davies, at The Breakers for a visit. They were among The Breakers guests attending the annual Artists and Writers banquet. Mr. Dall's sister-in-law, Mrs. James Roosevelt, and her sister, Miss Mary Cushing, visited Mr. and Mrs. Joseph P. Kennedy at their Clarke Avenue villa.

* * * *

Mr. and Mrs. Maurice W. Sloan of Overbrook, Pa., and their charming daughter, Miss Margaretta A. Sloan, are at The Breakers for a visit of several weeks. Miss Sloan made her debut in Philadelphia last season, and in October her engagement to Mr. B. M. Gaston, Jr., of Knoxville, Tenn., was announced, the wedding to take place late this spring. Mr. Gaston, Sr., who is visiting in Miami, drove up to spend the week-end at The Breakers.

* * * *

Mr. Harry Haggerty of New York, his daughters, the Misses Virginia and Rita Haggerty, and son, Mr. Harry Haggerty, Jr., are guests at The Breakers, where they are popular members of the winter colony. Mrs. Haggerty and their young sons, Howard and George, joined them during the week-end.

* * * *

Miss Helen Meany, the celebrated diving champion who recently came south again after having exhibited in Miami earlier in the winter, is a recent arrival at the Alba Hotel.

—Photo by Claypoole

MISS MURIEL STAFFORD
attractive young daughter of Mr. and Mrs. William Stafford of New York, who is a season guest at Whitehall.

Tastes And Toilettes

IF young Miss 1933 does not watch out, we are due to see a complete reincarnation of the Charles Dana Gibson girl. Her suits and sailor hats for sports wear and her furbelows and frills for hours of frivolity are seen today in all smart gatherings. The Victorian modes have suddenly struck the younger generation as "terribly cute." Ruffles, ribbons and sweeping trains, the elegant fashions of the clinging vine period, designed for romantic lily-white ladies of leisure now frame the sturdied loveliness of our nut-brown maids. Taffeta is decidedly "in" and nothing seems to whisper of the romance of yesterday more than the "hush-hush" of taffeta ruffles.

But oh, how cleverly 1933 adapts the styles of 1899! The ruffled skirt, for instance, that once billowed out from just below the waistline, now controls its ebullient tendency until well below the hips, which are molded as slenderly as possible. And with the ruffled skirt, Miss 1933 never, never wears the shoulder bertha of the earlier date. No indeed, she cuts her neckline nearly to the waist in back, with the flounce on each side skidding off the shoulder half-way down the upper arm.

But modern Victorianism does not confine itself to skirts and ruffles, it has invaded sleeves, and sleeves are really the barometer of style. No one can really believe that a leg o'mutton sleeve is really beautiful—but it arrests the attention of the beholder, and what more do you want? Recently at the Colony Club an evening jacket appeared. It was made of taffeta, taffeta striped in irregular widths of red, rose, pink and the fuchsia shades. (You will find scraps of silk resembling it in grandmother's antique silk patchwork quilt). The leg o'mutton sleeves stuck smartly out from the narrow shoulders, the jacket was pinched in at the waist and continued to hiplength. The little, skimpy collar stood straight up—no frills, no furs. And did the women—and men, too—keep their eyes on the wearer of that jacket!

* * * *

Lady Plunket of London, a guest at The Breakers, is a charming blond and favors pajamas for daytime wear. One is a suspender model of blue and white pin check, with a tuck-in blouse of red and white larger checks with a high neckline finished with a large "cat-whisker" bow.

* * * *

Mrs. Edward F. Hutton of Mar-a-Lago, on the South Ocean Boulevard, looked stunning recently in a black cire satin gown cut very simply with a low decolletage. An accompanying cape of the same material was bordered with peach and black ostrich feather.

* * * *

Miss Lily Damita, famous screen and musical comedy star, was dancing the other evening and wore an exquisite white chiffon frock. The skirt was of narrow accordian pleats and the fitted bodice was embroidered in diamante.

* * * *

Mrs. Mary Bingham Plunket of The Breakers is fond of blue and wears a becoming gown of ice blue satin which has a fitted diagonal hip yoke and a square decolletage, both front and back. Crepe sandals of the same shade are worn.

* * * *

Miss Virginia Haggerty of New York and The Breakers was noted at the Colony Club wearing a stunning dress of white satin brocade. The front neckline was very high and two criss-crossed straps formed the back. The skirt was molded to the knees where it flared into a circular fulness. Her sister, Miss Rita Haggerty, looked lovely in a white crepe gown fashioned of diagonal tucked design, and fell straight to her ankles. The pearl incrusted yoke of shell pink was a new note.

* * * *

Miss Florence Carpenter of Sea Breeze Avenue is partial to green, and in a chiffon frock of mint green she looks very charming. An accompanying jacket with a sloping shoulder line formed of inch-wide satin sandals of matching shade were details of her costume.

* * * *

Miss Sarah Jane Sanford, the athletic daughter of Mr. John Sanford, of Grace Trail, wears a sports outfit of black and white on the golf course. Her dress is of a knitted material with horizontal black stripes on a white background and with it a short sleeved white angora cardigan is worn. A smart, small brimmed white felt hat banded in black completes the costume.

* * * *

The charming blonde Mrs. Messmore Kendall, of Mahawta on the South Ocean Boulevard, who entertains frequently at the Colony Club with Mr. Kendall, was glowing and lovely when seen recently at a dinner party wearing a frock of peach pebble crepe. Kolinsky fur outlined courant d'airs running across the shoulder almost to the edges of the short sleeves of the little close fitting jackt.

* * * *

Stripes of all kinds and running in every direction are as inescapable this year as electric wires glimpsed from a moving train. Mrs. C. Huntington Erhart, who has taken an apartment in Phipps Plaza with Mr. Erhart and their sons, has stripes running both vertically and horizontally on a one-piece linen frock which she wears shopping. Three buttons beneath the high neckline add interest to the waist which is encircled with a plain white belt. A large white brimmed hat and brown and white shoes are the final touches of the ensemble.

* * * *

Miss Margery Pepperell Stoddard, who has been visiting Mrs. A. Minford Bond at Edgewood on the North Lake Trail, wore a dainty gown of peach crepe with crossing straps at the back to a party given recently at the Colony Club. Two diamond clips added a brilliant note and a short sleeved cape trimmed with ostrich feathers was fluffy and flattering.

* * * *

Mrs. Opal Hill, of Kansas City, Mo., the golfing star who came here to play in the Women's Annual Championship of Florida, was noted dancing on the lakeside terrace at the Alba Hotel wearing a becoming frock of printed chiffon. A black velvet jacket was thrown around her shoulders after dancing.

* * * *

Striped organdie for evening wear is one of fashion's latest idiosyncracies, and mighty chic it is. Mrs. Frederick Johnson, known to the artistic world as Mary McKinnon, of Via Bellaria, looked smart in a dinner gown of white organdie striped in blue when noted dancing recently. Pert abbreviated epaulettes suggested sleeves.

A Luncheon Table In Good Form

A finely executed Belgian lace luncheon set has a narrow center panel of linen with a deep border of point de Venise. The table is centered with a large scarf, there are twelve mats, thirteen and a half by eighteen inches, and a dozen napkins, eighteen by eighteen inches. From Grande Maison de Blanc.

Palm Beach Club Activities

MR. AND MRS. MESSMORE KENDALL of Mahawata on the South Ocean Boulevard, popular members of the winter colony, furnished a different form of entertainment recently, for the Artists and Writers, when they were hosts at a barbeque dinner party at the Oasis Club. The guests gathered in the grill room of the club and dinner was later served upstairs at a long horseshoe table covered with gaily checkered red and white cloths. John Charles Thomas, the famous baritone, received an ovation from the guests when he sang "Old Man River" and a deep sea chantey. Mr. Jackson Hines sang "Sylvia" and "Brother, Can You Spare a Dime," in a stirring manner. Mr. Ernest Charles was enthusiastically applauded after singing two of his own compositions to his own accompaniment.

Dancing was enjoyed and the spontaneous wit and humor of the guests contributed to the hilarity of the evening. Among the celebrities enjoying Mr. and Mrs. Kendall's hospitality were Mr. and Mrs. Rex Beach, Miss Neysa McMein, Miss Rahel Davies, Miss Carola Kip, Miss Libby Young, Miss Lily Damita, Mr. and Mrs. Gene Buck, Mr. and Mrs. Arthur McKeogh, Mr. and Mrs. Jay Hyde Barnum, Mr. and Mrs. Elmer Rich, Mr. and Mrs. Walton Parker, Mr. and Mrs. James G. Alexander, Mr. Charles A. Munn, Mrs. R. Townsend McKeever, Mr. Charles D. Williams, Mr. Arthur William Brown, Mr. John Golden, Mr. McClelland Barclay, Mr. Frank Crowninshield, Mr. George Abbott, Mr. Philip Dunning, Dr. A. S. Driscoll, Mr. James Montgomery Flagg, Mr. Ham Fisher, Mr. Rube Goldberg, Mr. Clarence Buddington Kelland, Mr. John LaGatta, Mr. Ray McCarthy, Mr. Charles McAdam, Mr. Jefferson Machamer, Mr. Dave Roberts, Mr. and Mrs. Mathew Sloan, Mr. and Mrs. Merle Thorpe, Mr. and Mrs. Richard J. Walsh, Mr. Tom Webb, Mr. Francis Wurtzburg, Mr. L. P. Ward, Mr. Denys Wortman, Mr. Will B. Johnstone, Mr. Grantland Rice, Mr. William de Beck, the Honorable Joseph E. Davies, Mr. Duncan Stewart, Mr. Peter McCoy, Mr. Ed DeCossey, Mr. Ad Schuetz, Mr. Richard Hyland, Mr. Bruce Barton, Mr. Seth Richardson, Mr. H. T. Webster, Mr. Frederick Newlin Price, Mr. Fontaine Fox, Mr. John A. Sexauer, Mr. and Mrs. John Charles Thomas, Mr. and Mrs. Horace H. Work, Mr. and Mrs. Lawrence Coply Thaw, Mr. Alexander A. McKay, Mr. and Mrs. Paul Hyde Bonner, Mr. and Mrs. George Armsby, Mr. and Mrs. Frederick Johnson, Mr. and Mrs. Blaine Webb and Mr. Ernest Charles.

* * * *

Captain and Mrs. John H. Gibbons, of Sea Spray Avenue, entertained a large party of friends at luncheon last week at a flower-decked table in the Orange Garden of the Everglades Club. Among their guests were Mr. and Mrs. John Townsend, Mr. and Mrs. Willard F. Smith, Mr. and Mrs. Rodney Procter, Mr. and Mrs. A. Atwater Kent, Dr. and Mrs. Leland E. Cofer, Mrs. John Elliott, Miss Charlotte Dyett, Miss Sylvia Tilney; Mr. Alexander Phillips and Mr. Archibald Barklie.

Judge and Mrs. Harry R. Hyde entertained Mr. and Mrs. Lyle G. Hall, of St. Marys, Pa., who arrived last week for a visit at Everglades Club.

The picturesque Orange Garden of Everglades Club attracted many members and their guests on Saturday. Several parties were noted during the luncheon hours. Mr. Robert Jackson, secretary of the National Democratic committee, entertained Mrs. Langdon Post, Mrs. George Combs, Jr., Mrs. N. G. Donnelly and Mr. F. E. Roberts.

Mr. and Mrs. Henry Seligman, of Casa Mia on Sunset Avenue, entertained a party of eight at dinner in the Orange Garden Saturday evening.

Mrs. A. Minford Bond gave a tea last week at the Everglades Club for Miss Margery Pepperell Stoddard, Mrs. Joseph M. Gazzam, Miss Anne Askew Davies, Mr. Richard Dierrsen and Mr. Minford Wolcott Bond.

* * * *

Mr. Edward F. McKnight, of Springfield, Mass., arrived at Everglades Club last week and is occupying one of the apartments.

The Misses Lorna and Mary Blackburn of Ottawa, Canada, also arrived on Sunday for a short visit at the club.

Miss Juliet Kaufman, daughter of Mrs. Louis G. Kaufman of 625 Park Avenue, and their house guest, Miss Ann Dagnon, entertained jointly last week for the younger set at a dinner at the Colony Club. Guests, who were seated at a horseshoe table on the east terrace, included Mr. and Mrs. Walter F. Wyeth, Jr., of Brookline, Mass., who are house guests of her mother, Mrs. Thomas L. Bennett of Via del Lago; Miss Betty Dickson, the Misses Helen and Shirley Tunnell, nieces and house guests of Mrs. Peyton J. Van Rensselaer; Miss Katharine Pell of Worth Avenue, Miss Susan McR. Hopkins of New York, who is a house guest of her brother and sister-in-law, Mr. and Mrs. John Randolph Hopkins; Miss Virginia Hall, Miss Leslie Wallace, Miss Margery Pepperell Stoddard, Miss Haroldine Bryant, the Misses Mary and Edyth Kenny of Neptuno on the South Ocean Boulevard.

Also John Jacob Astor, J. William Y. Martin, Randolph Burke, Mason Tucker, Kimball Chalmers, George K. Churchill and Harold B. Churchill, Mortimer H. Cobb, Parker Bryant, Drew Johnston, Jr., Donald Cleveland, Fred Brighton, Minford Wolcott Bond, Walter Janney, Jr., Richard Derssen, Layton M. Schoch and others.

* * * *

Mr. and Mrs. Donald Stralem gave a luncheon last week at the Cafe Margery at the Bath and Tennis Club. Their guests were Miss Pauline Warburg, Miss Lily Damita, Miss Nina Pearson and Messrs. Pierre L. Barbey, Jr., William Bruce Hunter and Edward J. Reeves.

Miss Alice Fair McCulloch was with Miss Muriel B. Richards, who recently arrived from New York to visit her grandfather, Mr. Jules S. Bache, of Barton Avenue. A group of the very young set lunching together included Nedenia Hutton with Helen, Virginia and Elizabeth McCulloch.

Mr. Theodore C. Hollander, of Villa Muriel, on El Vedado Lane, gave a luncheon last week at the club. Those who enjoyed a swim and were Mr. Hollander's luncheon guests included Mr. and Mrs. Eben H. Ellison, of The Breakers, in whose honor the party was given; Mr. and Mrs. Loring Q. White, Mr. and Mrs. William P. Ellison, Mr. and Mrs. Walter Wyeth, Jr., Mrs. William Ferris, Mrs. Zenas Sears and Mrs. Clarke Hollander.

Mr. John B. Irwin, of the Brazilian Court Hotel, gave a luncheon last week at Cafe Margery at the Bath and Tennis Club where his guests were Major and Mrs. William Kennelly, Mrs. Elden C. DeWitt and Mrs. Minola Bryant.

Mr. and Mrs. Wiley R. Reynolds, of La Solano on the South Ocean Boulevard, were hosts to Mr. and Mrs. Henry Seligman, Mr. and Mrs. H. E. Candler, Mrs. Francis A. Shaughnessy and Miss Marie Bassett.

On Sunny Palm Beach Sands

SWIMMING weather which for sheer perfection has rarely been surpassed even in Palm Beach attracts scores of visitors daily to the Poinciana-Breakers Beach. Newcomers and oldtimers alike are captivated by the beauty of the setting and happy informality which prevails at the beach. Famous personages, socially, artistically, financially and politically, from the four corners of the globe have been among the beach visitors recently.

Mr. Edward T. Stotesbury of El Mirasol on the North Ocean Boulevard, is frequently seen there talking with friends.

Mrs. Edward F. Hutton of "Mar-a-Lago" on the South Ocean Boulevard, came down with her house guests, Mrs. T. Edward Hambleton of New York and Mrs. Henry M. Curry of Pittsburgh.

Mr. and Mrs. Joseph P. Kennedy of Clarke Avenue, accompanied by their house guests, Mrs. James Roosevelt, daughter-in-law of President-elect Roosevelt, and her sister, Miss Mary Cushing, spend many mornings at their cabana.

Mrs. Henry Morgan Tilford of Oceanic Cottage on Breakers Row has a cabana, and her grandson, Mr. Hunt T. Wagstaff of Ledgelands, Tuxedo Park, N. Y., is there daily.

Mr. Alexander Phillips of New York and Craven Lodge, Melton Mowbray, England, is noted frequently.

Other Breakers guests to whom a daily visit is a part of their morning routine are Mr. and Mrs. Walter Hopkins, Mr. and Mrs. Lawrence Swift, Mr. and Mrs. Eben H. Ellison, Mr. Henry T. Sloane, Mr. and Mrs. William P. Ellison, Mrs. William Ferris, Mr. Charles S. Woolworth, Mrs. George T. Shevlin and her daughter, Miss Marion Shevlin, the Misses Virginia and Rita Haggerty, Miss Edna Louis Mabee, Miss Florence Boone, Miss Ruth T. Wallace, Mrs. Ariel W. George, Mr. and Mrs. Harry Prufrock, Mr. and Mrs. Robert A. Kennedy, Mr. and Mrs. A. C. Pieper, Mr. and Mrs. H. M. Moody, Mr. and Mrs. Otto Stahl, Mr. and Mrs. Stuart G. Rosson, Mr. William Harris Douglas, Mr. Adolph Lewisohn, Mr. and Mrs. P. J. Kane, Mr. C. H. Scott, Mr. and Mrs. P. D. Block, Mr. and Mrs. Arthur Lehman, the Honorable Joseph E. Davies, Mr. and Mrs. William W. Forrester, Colonel and Mrs. H. A. Braman, Judge and Mrs. William E. Woollard, Mr. and Mrs. Walton Parker, Mr. and Mrs. Henry E. Candler, Dr. H. L. Nietert, Mrs. Charles Morgan, Mr. and Mrs. J. J. O'Brien, Mr. and Mrs. R. T. Morrow, Mr. and Mrs. Howard H. Garmany, Mr. and Mrs. Roland Kahle, Judge and Mrs. James A. Foley, Judge and Mrs. James Baldridge, Mrs. Mary Bingham Plunket, Mrs. Charles R. Sherlock, Mr. George H. Keim, Mr. and Mrs. Henry J. Hinde, Mr. William M. Wadsworth, Mrs. R. Clement Wheeler, Miss Constance de Mesa, Mrs. McKay LeRoy, Mr. William Seyfert.

—Photo by C. E. Landes.

A lucky fishing day for members of the Luke party of The Breakers. Mr. William A. Luke, Jr., Mrs. T. Foster Witt, Mrs. R. C. Whitlock and Mrs. Luke are happy after a successful struggle to land their "sails."

Women's Championship Of Florida

THAT well-known tournament jinx which prevented both Miss Virginia Van Wie and Miss Helen Hicks from carrying off the Flagler trophy in the last two tournaments of the annual Women's Championship of Florida, was right on hand and kept Miss Maureen Orcutt, Hawath, N. J., champion golfer, from taking it home, when Mrs. Opal S. Hill of Kansas City defeated her in the finals, 5 and 4, to win the event for the first time. Mrs. Hill, veteran tournament player and holder of several midwestern tournament titles, outstroked Miss Orcutt with some sharpshooting golf, both down the fairway and on the green to win the title for the first time and prevent her opponent from gaining permanent possession of the cup, on which she had already won two legs.

Two years ago over the same course, Miss Helen Hicks spoiled the chances of Miss Virginia Van Wie, who held two legs on the cup from carrying it away when Miss Van Wie failed to negotiate a stymie on the 18th green. Last year Miss Orcutt, defeated Miss Hicks on the 19th green to prevent her from retaining permanent possession of the cup, and yesterday Miss Orcutt was thwarted in her attempt to gain the trophy permanently.

Mrs. Hill made the woman's record for the first nine holes, turning in a 36, to a 42 registered by Maureen Orcutt. Touted as a favorite to win the tournament, taking the medal play, and registering low scores Miss Orcutt failed to keep anywhere near her usual form in yesterday's final match.

Mrs. Hill played a phenomenal game yesterday, and one of the best ever registered on the course, making a total of nine on putt greens, six on the out round and three more on the back nine. Miss Orcutt took only three holes of the entire match, the fifth of the out-nine and the 10th and 11th after making the turn. Mrs. Hill garnered eight holes, halved three and lost three, to finish 5 and 4 on the 14th.

Cards:

Mrs. Hill	Out 444	355	335—36	In 573	54		
Miss Orcutt	Out 455	346	456—42	In 453	75		

In the finals of the second flight, Miss Sonia Phipps won by default over her sister, Miss Audrey Phipps. Both players are the daughters of Mr. and Mrs. Henry Carnegie Phipps, and are well known among the resort younger set. Miss Sonia Phipps was the youngest player to enter the tournament.

Third flight finals were won by Mrs. Thelma Kurry, Chicago, who defeated Miss S. McDermott, Rockville, L. I., 4 and 3.

The consolation event was won by Mrs. H. D. Sterrett, Hutchison, Kans., who defeated Mrs. William Ferris, 1 up, 19 holes.

Miss Maureen Orcutt, tournament favorite and nationally known woman golfer, was medalist in the qualifying round of the Women's Championship of Florida, held over the course of the Palm Beach Country Club.

Making a brace of 39's for the in and out nines to tally a 78, Miss Orcutt was five strokes ahead of Mrs. O. S. Hill, runner-up, of Kansas City, and well known tournament player, who made a 42-41—83. Mrs. H. D. Sterrett, Hutchinson, Kansas tournament player, tied with Miss Diana Fishwick, famous British golfing champion, both making scores of 86.

Miss Orcutt marred what would otherwise have been a perfect card by scoring a 7 when she got into trouble on the ninth hole and by tallying an 8 on the 11th hole.

Miss Fishwick also tallied an 8 on the 18th hole, when her second shot struck some palmettos. Getting out she hit another tree and was right back where she started. Another try and she was on the fairway but her approcah landed in the bunker. Her next shot was on the green and she two-putted to get in.

All the British golfers qualified in the first flight with the exception of Mrs. Bee Brindle, Mrs. E. B. Gibbs and Mrs. Ruby L. Fishwick.

Miss Grace Amory, prominent figure in golfing circles of the younger set in the resort qualified with Miss Kathleen Garnham, British golfer, both making an 89 for the round. The Misses Audrey and Sonia Phipps, the latter the youngest member taking part in the tournament, both qualified in the second. Miss Marion Hocheimer, New York, topped the list for the second flight with a 93.

Cards:

Miss Orcutt	Out 435	445	437—39	In 483	545	334—39	—78
Mrs. Hill	Out 456	366	345—42	In 653	545	346—41	—83
Mrs. Sterrett	Out 545	246	537—41	In 463	755	456—45	—86
Miss Fishwick	Out 546	357	235—40	In 574	546	438—46	—86
Miss Garnh'm	Out 435	355	465—40	In 675	664	447—49	

Summaries:

First Flight—Maureen Orcutt, Hawath, N. J., 39-39—78; Mrs. O. S. Hill, Kansas City, 42-41—83; Mrs. H. D. Sterrett, Hutchinson, Kas., 41-45—86; Miss Diana Fishwick, North Foreland, Eng., 40-46—86; Miss Barbara Pyman, Glamorgan, Wales, 45-43—88; Mrs. William Ferris, Newton, Mass., 47-42—89; Miss Grace Amory, Deep Dale, L. I., 45-44—89; Miss Kathleen Garnham, Naze Club, Essex, Eng., 40-49—89; Miss Katherine Bragaw, Orange, N. Y., 45-45—90; Mrs. C. L. Harbaugh, Cleveland, 46-44—90; Miss Gwen Craddock-Hartopp, Derbyshire, Eng., 45-46—91; Mrs. H. C. Kersten, Richmond, Va., 44-47—91; Mrs. L. Q. White, Cohasset, Mass., 46-45—91; Miss Bea Gottleib, New York, 41-51—92; Miss Betty Dix Perkins, Sandy Lodge, Surrey, Eng., 44-49—93; Miss Lorna Blackburn, Ottawa, Can., 44-49—93.

Second Flight—Miss Marion Hocheimer, New York, 48-45—93; Mrs. Bee Brindle, Royal West, Norfolk, Eng., 46-48—94; Miss Ariel Vilas, Chicago, 47-47—94; Miss Audrey Phipps, Piping Rock, L. I., 47-48—95; Mrs. C. E. Deland, Newton, Mass., 48-47—95; Mrs. B. H. Nann, West Chester, N. Y., 48-48—96; Mrs. Arthur Lehman, New York, 49-48—97; Mrs. R. P. Limburg, New York, 51-46—97; Miss Jean Jacques, Forsgate, N. J., 50-47—97; Mrs. James Shroeder, Dorset Field, Vt., 50-48—98; Miss Mary K. Anderson, London, Ohio., 50-49—99; Mrs. Robert Greenlease, Kansas City, 51-48—99; Mrs. E. B. Gibbs, Addington Palace, Surrey, Eng., 45-55—100; Mrs. R. R. Hurford, Waukegan, Ill., 48-53—101; Miss Sonia Phipps, Piping Rock, L. I., 50-51—101; Mrs. B. J. Denman, Chicago, 45-59—104.

Third Flight—Mrs. Thelma Kurry, Chicago, 55-105; Mrs. Deane Duff, Clewiston, Fla., 55-50—105; Mrs. W. H. Sanborn, Miami, 51-57—108; Miss Helen Meany, New York, 53-55—108; Mrs. E. A. Ross, Larchmont, N. Y., 52-56—108; Mrs. Rudolph Homan, Cincinnati, 54-55—109; Mrs. C. A. Lindale, Fort Fichell, Ky., 52-57—109; Mrs. C. M. Scott, Pittsburgh, 53-56—109; Mrs. Hiram Quackenbush, Cincinnati, 55-56—111; Mrs. N. E. Livermore, New York, 58-53—

111; Mrs. R. L. Whittle, South Orange, N. J., 55-56—111; Miss S. McDermott, Rockville, L. I., 54-58—112; Mrs. G. N. Kerr, Springfield, Mass., 55-57—112; Mrs. A. D. Herrmann, Winnetka, Ill., 58-54—112; Mrs. Edwin Goodman, Westchester, N. Y., 57-56—113; Mrs. E. Deane, Ridgewood, N. J., 57-56—113.

Only one upset featured the first day of match play in the Women's Championship of Florida event with Miss Grace Amory, prominent golfer of the Palm Beach younger set, defeating Miss Betty Dix Perkins, well known British golfer, 4 and 2. Miss Amory had a 43 for the out-nine to a 45 for her opponent.

Miss Maureen Orcutt, tournament medalist, and defending champion, defeated Miss Katherine Bragaw, Orange, N. J., 4 and 2, making the lowest score of the day for the first nine with a 39, while Miss Bragaw tallied a 42.

Miss Diana Fishwick, English champion, defeated Mrs. H. C. Kersten, Richmond, Va., 8 and 7, making a 40 for the first nine, and being nine strokes under her opponent, at the turn.

Other British golfers in the first flight who came through to win were Miss Barbara Pyman, who defeated Mrs. L. Q. White, Cohasset, Mass., 6 and 4; Miss Gwen Craddock-Hartopp, who defeated Mrs. H. D. Sterrett, Hutchinson, Kas., 3 and 2; Miss Kathleen Garnham, who defeated Miss Lorna Blackburn, Ottawa, Can., 8 and 6.

Miss Bea Gottlieb, prominent figure in recent Florida tournament play, defeated Mrs. William Ferris, Newton, Mass., 1 up. Mrs. O. S. Hill, runner-up in the medal round, from Kansas City, defeated Mrs. C. L. Harbaugh, Cleveland, 3 and 1.

The Misses Audrey and Sonia Phipps, daughters of Mr. and Mrs. Henry Carnegie Phipps, both won out in second flight play, Miss Audrey Phipps defeating Mrs. Robert Greenlease, Kansas City, 2 and 1, and Miss Sonia Phipps, youngest member of the tournament, defeating Mrs. Arthur Lehman, New York, 1 up.

Three British golfers fell by the wayside in the championship flight, quarter-finals of the Annual Championship of Florida event, with Miss Diana Fishwick, noted English and French champion golfer being defeated 1 up by her compatriot, Miss Kathleen Garnham, only English girl to survive the tournament play, in the closest match of the day.

Miss Maureen Orcutt, defending champion and tournament favorite, defeated Miss Barbara Pyman, Clamorgan Wales, 5 and 3, and Miss Grace Amory, prominent resort player, eliminated Miss Gwen Craddock-Hartopp, Derbyshire, England, 3 and 1. In the other match of the first flight, Mrs. O. S. Hill, Kansas City, defeated Miss Bea Gottlieb, New York, 5 and 3.

The match between Miss Fishwick and Miss Garnham drew the largest gallery of the day and was a see-saw affair all the way through.

Miss Fishwick made a 40 for the out-nine to a 41 for her adversary, placing her one up at the turn. On the 10th, both got into difficulty with their second shots landing in bunkers on each side of the green. Both chipped onto the green and Miss Garnham got in with a 25 foot putt to take the hole with a five. The 11th proved difficult for both. Miss Fishwick landed just on the edge of the water hazard, with her second shot and driving over, got into a bunker. Miss Garnham elected to drive over the hazard, and her ball skimmed the water to land in the rough on the other side. Miss Fishwick took two strokes to get out of the bunker and both players were on the side hill near the green. With both on in the next shot, Miss Fishwick's putting failed her again and she conceded the hole to Miss Garnham, 7-6. The 12th went to Miss Fishwick when she sank a 10-foot putt for a three, but Miss Garnham came back on the next hole with remarkable putting and took it with a four. The 14th hole went to Miss Fishwick when Miss Garnham rimmed the cup and the 15th was halved, squaring the match. On the 16th, Miss Garnham's putting again won a hole for her and the next two were squared with Miss Fishwick fighting desperately but failing to make the recovery that aided her throughout the former holes of the match.

Miss Grace Amory and Miss Gwen Craddock-Hartopp played a close game through the first nine, both making 41's and being all square at the turn when both took sixes on the ninth hole. On the in-nine both see-sawed along with the match squared on the 16th hole. On the last two holes Miss Amory made birdie threes to fours for her opponent, putting her two up to win the match.

Mrs. Hill and Mrs. Gottlieb also played a close match on the first nine, Mrs. Hill being one up at the turn with a 39, to a 40 for her opponent. On the back nine, Mrs. Hill forged ahead and took the next three holes, lost the 13th and took the next two, to win 5 and 3.

The Misses Sonia and Audrey Phipps both came through to win their matches in the second flight, the former winning over Miss Ariel Vilas by default, and the latter defeating Mrs. R. J. Limburg, 1 up. Other winners in the second flight were Mrs. Marion Hocheimer, who defeated Mrs. C. B. Gibbs, English player, 4 and 2, and Mrs. James Shroeder, who defeated Mrs. B. H. Namm, 1 up.

The international aspect which has been a part of the tournament play in the Women's Championship of Florida at the Palm Beach Country Club faded away when Mrs. O. S. Hill, Kansas City golfer, defeated Miss Kathleen Garnham, surviving English player, 3 and 1, in the semifinals.

Miss Maureen Orcutt, defending champion and only tournament player with two legs on the Flagler trophy, came through to win over Miss Grace Amory, noted resort golfer, 3 and 2.

The second flight became a Phipps affair with Miss Sonia Phipps, youngest golfer in the event, defeating Mrs. Marion Hocheimer, 2 up, and Miss Audrey Phipps defeating Mrs. James Shroeder, 5 and 4.

Miss Amory gave Miss Orcutt a close match on the first nine, taking the third and fourth holes to place her two up on the champion in the early part of the match. Miss Orcutt then settled down to her usual game and took the next two holes with fours to square the match. She then annexed the ninth when Miss Amory took a seven on the hole, and she was one up on the turn, tallying a 42 to a 44 for her opponent.

Miss Amory had hard luck on the 10th with her pitch shot and took an extra putt to lose the hole 6-5. The next two holes were squared with both making fine drives on the 11th and chipping to the raised green with fine shots. They squared the next short hole with three's and the 13th with five's, but on the 14th Miss Amory took an extra approach shot after getting into trouble. In maneuvering a long putt from the edge of the green Miss Amory allowed too much for the roll of the land and struck Miss Orcutt's ball, taking a six to get in and putting her three down. The next two holes were squared with five's and four's and Miss Orcutt took the match.

Residence Of Mrs.

Treanor & Fatio, Architects

—Photo by F. E. Geisler, A. R. P. S.

An atmosphere of tropical tranquility is expressed in the patio of the McKay residence, with a new outside dining patio having been added to the west of the entrance loggia, nicely executed in clear cypress columns and beam treatment and with a floor of old Cuban tile.

THE residence of Mrs. Alexander McKay of New York and Palm Beach, situated on the south side of Via Bellaria, is one of distinctive charm, beautifully planned within and giving one the impression of a larger estate, due to the excellent taste with which both the exterior and interior has been executed. The architectural note is that of a simple Italian villa type, with the judicious use of stone throughout. The main rooms of the residence face on a delightful patio made of quarry key stone and having that feature most desired in Palm Beach, a Southern exposure.

Tall, slender coconut palms lend grace to the scene and other varieties of tropical growth add a charming aspect of the tropical to the enclosed patio, so much a part of houses in the island resort.

Interiors of all rooms both on the first and second floors are exquisitely furnished, quite in keeping with the general atmosphere of the place, which ranks with the nicest residences in the resort. Rooms on the second floor are situated so as to afford a delightful view of the waters of the lake.

ALEXANDER McKAY

Treanor & Fatio, Architects —Photo by F. E. Geisler, A. R. P. S.

The entrance loggia depicted, has a main entrance leading in from the left, stone staircase leading to the floor above and is flanked on the right by the patio, which may be viewed from the arches, with a ceiling of timber and stucco, and a floor of checkered black and white marble, simply furnished.

HAVANA

A PROMINENT luncheon party was given recently at the National Hotel by Mr. and Mrs. Frederic Sterry, who had as their guests: Duchess Torlonia, Donna Christiana Torlonia, Mr. and Mrs. Chauncey McCormick, Mr. Beverly Bogert and Mr. Richard H. Howe. Also at the National are Mr. and Mrs. Edward G. Sperry. Mr. Sperry is of the Gyroscope Company, and the couple are here on their honeymoon. Other prominent guests include Hon. Peter Beatty, and Lord and Lady Plunket, of London! Baron George Feldinger Strakosch, Vienna, Austria, and Mr. and Mrs. Lawrence Schwab, of Great Neck, L. I. Mr. Schwab is the author of "Good News," "Take a Chance" and "Desert Song." Among interesting visitors here are Mr. and Mrs. William E. Shoemaker.

The races are still attracting crowds of the sports devotees and society people who are making their home here for the season. The Casino National draws immense crowds nightly, and there have been many new arrivals at the three main hotels—National, Plaza and Presidente.

Those at the National include: Miss Mary Biddle, Mr. and Mrs. W. H. Shepardson, Mr. and Mrs. R. V. Gray, Mrs. Ruth Walters, Mr. and Mrs. Thomas Tiernan, Judge and Mrs. Daniel F. Cochalan, Mr. and Mrs. J. M. Gibbons, Mr. and Mrs. Henry Judson, Mr. and Mrs. A. Alan Lane, Mr. and Mrs. J. Hammerslough, Mr. E. W. Stetson, Mr. and Mrs. Alvin Wachsman, all of New York City; Mr. and Mrs. R. C. Tenney, Lexington, Mass.; Mrs. Thomas J. A. O'Brien, Durham, N. C.; Mrs. Edward B. Clay, Chestnut Hill, Pa.; Mr. and Mrs. Frank Denton, Pittsburgh, Pa.; Mrs. Frances McCormick, Somerville, Mass.; Mr. and Mrs. Frank Smith, Detroit, Mich.; Mr. Wm. W. Laird, Wilmington, Del.; Mr. Wm. P. Hall, Philadelphia, Pa.; Miss Mariana Dupont, Wilmington, Del.; Mr. and Mrs. Victor Mather, Mr. and Mrs. Charles Mather, Philadelphia, Pa.; Mr. and Mrs. Maurice Spector, Philadelphia, Pa.; Mr. and Mrs. E. G. Shinner, Mr. Darwin Curtis, Chicago, Ill.; Mr. and Mrs. G. E. Mears, Mr. and Mrs. Meyer Barnett, Boston, Mass.; Mr. and Mrs. N. R. Cornsweet, Cleveland, Ohio; Mr. Robert Montgomery, Wollaston, Mass.; Mr. Lawrence Crosby, Bronxville, N. Y.; Mr. and Mrs. Glenn B. Dorr, Riverside, Conn.; Mr. and Mrs. Andrew Fraser, Greenwich, Conn.; Mr. and Mrs. Charles H. Bond, Montclair, N. J.; Mr. and Mrs. Frank G. Fox, Chicago, Ill.; Mr. C. N. Cone, Rochester, N. Y.; Mr. and Mrs. J. A. Bowen, Grand Rapids, Mich.; Mr. and Mrs. J. M. Kemper, Kansas City, Mo.; Mr. Manuel Ponce, Paris, France.

The season has proved to be unusually successful. The sun has shone almost continually on the activities of the Cuban capital. Large groups have arrived to enjoy the benefits of a tropical climate as well as the social events that make Havana the Paris of the West. People from the Continent are mingling with people from America, from all corners of the world representatives of many nations find congenial companions, and here in Havana is the most cosmopolitan scene that can be found in any winter playground.

—Drawn by J. W. Dillon.

The castellated tower of the Everglades Club with spiral stairs leading to a private entrance—one of the picturesque details of this beautiful Spanish-type building.

Travelers who appreciate a veriety of attractions find them here; the sun, the water, warm climate and beautiful foliage—as well as the arts of civilization. The clubs are excellent, the race track the prettiest in the world, and the Casino National ranks with the reputation of Monte Carlo. For the sports lover, there is tennis, golf, fishing and sailing. There is everything for everybody, and the amount of distinguished foreigners here at present, proves that these advantages are not going unappreciated.

Making a brief visit in Havana, before returning in ten days for a longer one, was the yacht Olive K., with eight prominent people on board. Mr. George F. Kettering, chief engineer for General Motors, and owner of the craft, brought as his guests: Gar Wood, famous boat builder and holder of world speed record; Edgar A. Guest, widely syndicated American versifier; Dr. Ray D. McClure, head of the Ford Hospital in Detroit; Mr. H. C. Shetrone,

Exhibit Of International Art

AN art exhibit, truly international in character, now on view at the Roy Mac Nicol Salon of Fine Arts on Royal Palm Way, has attracted widespread interest since its opening last week. The artists exhibiting include Prince J. de Saranova, who is showing aquarelle portraits; Mr. A. Aurili, sculptor, and his pupil, Mr. Chauncey Clark Woodworth, and Mr. Mac Nicol, who is showing a large group of aquarelles of Palm Beach subjects. Also on view are a large number of old British sporting prints from the collections of the Duke of Leinster, Lady Duff-Gordon, the Duke of Beaufort and the Gordon Bennet estate.

A large throng of art lovers in the colony attended the tea and preview given by Mr. and Mrs. Mac Nicol last week at which they received with the artists. The great salon is finely adapted to the exhibition of works of art as it has an abundance of wall space and room enough to obtain a point of vantage from which to view each subject.

Prince de Saranova has studied in his native Russia, in Vienna and in Berlin. His exhibits include portraits which he has shown abroad, among them aquarelles of Mrs. H. Hirschfeld of Paris, M. Wongau of Paris and Mr. and Mrs. N. Moock of Berlin.

Mr. Aurili has executed several commissions in the resort, among them the carving in Mar-a-Lago, the home of Mr. and Mrs. Edward F. Hutton, and in the home of Mr. and Mrs. William J. McAneeny. He also executed the interior of the cathedral at Jacksonville and part of the frieze in the Missouri capitol. Among the sculptor's exhibits are portrait busts of Mrs. Chauncey Clark Woodworth, Miss Norma Talmadge, and Mr. Byron Chandler, and a wood carving of Saint George.

Mr. Woodworth's exhibition came somewhat as a surprise to the colony at large and has proved a source of great satisfaction and pride to his friends, who have long been aware of his avocation. He has studied in the Beaux Arts in Paris and in other European art centers and is now studying with Mr. Aurili at his atelier in Via Parigi. Mr. Woodworth is exhibiting "Moonbeam," "La Danse" and "L'Intrus."

Mr. Mac Nicol's complete exhibition of Palm Beach aquarelles is a most interesting collection, embracing the outstanding beauty spots of the resort. Mr. Mac Nicol has painted much in Spain and is one of the few American artists who have exhibited in that country. He admires the influence of Spain on the architecture of the resort and loves to paint the picturesque houses, patios and plazas, which reflect so truly the atmosphere of Old Spain.

Among the aquarelles shown are the garden and villa of Mrs. Henry R. Rea; the gateway of El Mirasol, home of Mr. and Mrs. Edward T. Stotesbury; the patio of Casa del Pastor, home of Mayor and Mrs. John Shepard, Jr.; the east patio of Quinta Marina, the home of Mr. and Mrs. Lorenzo E. Woodhouse; the pool and villa of Mr. and Mrs. Harrison Williams.

An innovation in exhibitions is the showing of old British sporting prints. They are a valuable and interesting pictorial history of a livelier and lustier age and are done in spirited fashion. Growing rarer each year, as time passes they will become practically invaluable.

From the Duke of Leinster collection is a set of four fox-hunting prints, listed in Captain Frank Siltzer's "The Story of British Sporting Prints," lively in color and action. Another rare print is the match between Eton and Westminster rowed at Putney, August 1, 1843, and is entitled, "The Eton Winning by Fourteen Boat's Length." This print has lots of life and color. It is framed in black with a black glass mat. An exquisite miniature of the Thames Regatta with full margins, is entitled, "The Start from Putney."

The Duke of Beaufort's collection is represented by a group of hunting scenes with perfectly fascinating titles and among the finest exhibits are the Leicestershire Covers, a set of four aquatints, engraved by Sutherland Lady Duff-Gordon's collection. Sub-titles are "The Meeting"—Kirby Gate; "Breaking Cover"—Billesdon Coplow; "Full Cry"—Whissendine Pasture; "The Death"—View at Kettleby.

"Portrait of Mrs. S.," an aquarelle by Prince J. de Saranova, exhibited at the Roy Mac Nicol Salon.

Miami Beach

ATMOSPHERE of the most picturesque traditions of the hunt will surround the Horse Show Ball, outstanding event of the pre-Lenten season, which will be given at the Miami Biltmore Country Club February 22, as a climax to many brilliant festivities occasioned by the Miami Biltmore Horse Show, February 18-22. The affair, which promises to set new traditions for winter society, will be characterized by elaborate decorations carrying out features of the hunt in many unique ways. The big Spanish pool of the Miami Biltmore Country Club also will be utilized for the occasion and will be transformed into a replica of Wakiki Beach, with Hawaiian entertainment adding additional realism.

In the meantime members of the winter colony are anticipating two other colorful events on the week's calendar, the Century Club annual ball at the Miami Biltmore Country Club February 18 and the Fiesta Cubana-Americana at at club February 24. For the latter event, which is planned for Cuban refugees in the Miami area, a Cuban village will be recreated on the terrace and a program given by artists of that country will be in charge of Dr. Edwin T. Tolon, founder of the Havana Symphony Orchestra.

To be staged at the Tropical Park race track, the Miami Biltmore Horse Show will bring here the nobility of the equine world to compete for an impressive array of trophies, ribbons and cash prizes. A total of $15,000 in stakes, with seven of $1,000 each and $1,250 for junior winners will be awarded in the Miami Biltmore Show. Among famous horses to be seen in the ring at Tropical Park will be the noted saddle horse, Roxie Highland, owned by Miss Mary Friers, of Oklahoma City, which has been unbeaten for four years.

Mr. and Mrs. George W. Combs, Jr.
of Kansas City, Mo., have been prominent guests at the Miami Biltmore Hotel this week.

Among the many members of the resort colony who have taken boxes for the show are a large number prominent in the Eastern social set, including the Earl Alexanders of the Long Island polo contingent; Mrs. Kenneth Murchison, of Narragansett, R. I.; Mr. and Mrs. John D. Hertz, of New York, Chicago and Miami Beach; Miss Wilhelmina S. Kirby, of Bedford Hills, N. Y.; Miss Margaret Massee, of New Rochelle, N. Y., whose winter home is in Orange Park, Fla.; Mr. and Mrs. Albert Davis, Locust Valley, L. I.; Mr. and Mrs. Chester Kroger, of Cincinnati; Mr. and Mrs. Maury Orr, of Piqua, O., and Mr. and Mrs. Jesse Andrews, of Indianapolis. Mrs. Mary Bullen, prominent in the Miami Beach winter set, who was among the first subscribers, will entertain a large house party during the show.

Informal resort affairs so popular with the winter colony have been even more numerous than usual during the last week and have provided a kaeildoscopic program running through sports, bridge, swimming, luncheon, tea and dinner parties.

The Key Largo Anglers Club, picturesque unit of the Florida Year-Round Clubs, has been the mecca for rod and reel enthusiasts during the week, and the blue waters of the surrounding gulf have been dotted with the smart craft of visiting yachtsmen. Mr. and Mrs. Arthur Curtis James took a party of friends down to the club for several days' fishing aboard their yacht, "Lanai." Jay Gould, of New York, was another guest at the club during the week, recording several excellent catches. Among others who have guests at the club lately have been: Mrs. E. F. DeBlixedon, of New York, Mr. and Mrs. O. Barnes, New York; Mr. and Mrs. Edward Gordon and Mrs. Herbert Rust, Meredith, N. H.; W. R. Wade and Samuel Pleasants, New York; Mr. and Mrs. D. G. Lingle, Dayton, O., and Mr. and Mrs. Samuel Bell, 3rd, Philadelphia.

The "Pageant of America In Scenic Song and Dance," which inaugurated the gala mid-season at the Miami Biltmore hotel, has been marked by a whirlwind of entertaining among the resort colony, with many members of the Palm Beach set driving down to attend it. Mr. and Mrs. David H. McCulloch and Mr. and Mrs. Quentin F. Feitner, of Palm Beach, spent several days at the Miami Biltmore hotel last week, having come to attend the pageant. Among other well known members of the Palm Beach colony who have been guests at the Miami Biltmore hotel during the past week are Miss Sarah Jane Sanford, daughter of John Sanford, and Miss Louise Iselin, daughter of Mr. and Mrs. Ernest Iselin.

Mr. and Mrs. John L. Winston, of Glastone, N. J., well known members of the Rockaway Hunt Club, are at the Miami Biltmore Hotel for several weeks.

Marquis George MacDonald, ranking Catholic layman of America and holder of several Papal titles, who was here earlier in the season as a guest of Colonel Henry L. Doherty, president of the Florida Year-Round Clubs, stopped at the

Miami Biltmore for the several days enroute home from Nassau.

Senator and Mrs. William E. Chilton, of Charleston, W. Va., who have been prominent guests at the Miami Biltmore Hotel for several seasons, returned last week to remain until the latter part of March.

T. V. O'Connor, of Washington, president of the United States Shipping Board, is at the Miami Biltmore Hotel for a fortnight of rest and relaxation.

General Charles H. Bridges, former adjutant general of the United States, is another distinguished guest at the Miami Biltmore Hotel for an indefinite stay.

* * * *

Florida's appreciation of Col. Henry L. Doherty, millionaire scientist, engineer and inventor, who is leading the state's business comeback, will be voiced in Miami early in March when Henry L. Doherty Day will be celebrated.

Plans call for a gala day, including an aerial parade and salute to Colonel Doherty, a program in Miami's bayfront amphitheater, a street carnival, specialevents at Hialeah race track, water sports and climaxing with a testimonial dinner.

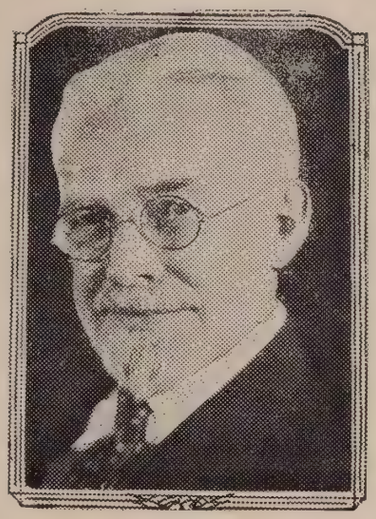

COL. HENRY L. DOHERTY

CAMMEYER—Hampton Arcade, Miami Beach

The MOST AMAZING VACATION EVER CONCEIVED

A program of Sports and Social Activity Never Before Attempted By any Resort.

A system of Free Guest Transportation to all Sports, Theatres, Shopping Districts and Every Point of Interest by Autogyro and Aerocar . . . Bringing the Biltmore Closer to Everything than any Other Hotel . . . establishing it definitely as the

CENTER OF THE WINTERTIME WORLD

No matter what your favorite sport or recreation, you'll come to the Miami Biltmore this year to find it at its best!

Golf? . . . Sarazen, Hagen, Brady, Costello and Eberhardt are your pros at the Biltmore Country Club. There's an important golf event every week.

Tennis? . . . You'll want to see or take part in the outstanding tournaments on the Biltmore Courts . . .and tune your game up with J. B. Maguire, noted Biltmore pro.

Do you ride? The Biltmore is unquestionably the center of southern equestrian interest with its thirty-five miles of bridle paths . . . its splendid horses and its sensational equestrian program of which the National Horse Show in February is a high light.

And so on down the list . . . every sport in which you're interested . . . either right here on the Biltmore estate, or brought to within a step from the lobby by the unique transportation system.

Socially there's something doing every day and night at the Biltmore. Good music, faultless cuisine, a staff that knows the "ins and outs" of entertainment . . . have made the Biltmore's dining room, its tea gardens and terraces the favorite spot of those who love to entertain and be entertained.

SCHEDULE OF RATES

AMERICAN PLAN

Single Room with Bath	$12 to $20
Double Room with Bath	$18 to $30
Sitting Room, Double Bedroom, Bath	$35 and up

EUROPEAN PLAN

Single Room with Bath	$ 5 to $10
Double Room with Bath	$10 to $16
Sitting Room, Double Bedroom, Bath	$25 and up

For Reservations Phone or Address
Marcel A. Gotschi, Managing Director

Miami Biltmore

CORAL GABLES . . . MIAMI, FLORIDA

Metropolitan News Notes

THE Supper Club, organized by fifty debutantes in New York for entertainments similar to the private dances of the holiday season, had its very successful opening last week in the gold ballroom suite and the Japanese room of the Savoy Plaza. It is planned to continue the entertainments through the spring and to divide the profits among several charities, yet to be designated. Among the young women active in the formation of the club are the Misses Lucinda Cochran. Anne Richardson, Olivia Bird, Barbara Kane, Amy Aspegren, E. Victoria Swartwout, Anton Dunn, Sarah Kilbourn, Rosanne Hoar, Mary Mixsell, Muriel Langmore, Beatrice Elphinstone, Barbara Leslie, Jeanne Harder, Julia Macy, Elizabeth Shallcross, Susie Hopkins, Dorothea Mallory, Violet Figgat, Margaret Prichett, Caroline Stanton, Barbara Morgan, Mary Parker, Peggy Sykes, Barbara Elder, Eulalie Ashmore, Elizabeth Crosthwaite, Doris White, Evelyn Gould, Mary Schieffelin Audrey Jaeckel, Elizabeth Myers, Dorothy Harder, Gracia Neville, Barbara Lewis, Louise Powers, Elizabeth Elphinstone, Peggy Adams, Marjorie McPherson, Katherine Hagen, Nancy Nicoll, Barbara Fish, Anne Stone, Gay Adams, Leonie Danforth, Elizabeth Wiley, Elaine Barry, Mary Jane Moore, Marquita McManus, Carol Prichitt, Sylvia White, Bernice Davis, Harriet Tomkins, Gertrude Low, Mildred Davis, Helen Brown, Margaret Frueanuff, Mary Clark, Marie Scott and Muriel Richards.

A fashion show and tea will be staged in the grand ballroom of the Plaza on February 27, under the auspices of the Emergency Relief Committee of the Churchwomen's League for Patriotic Service, to prevent eviction and starvation among a group of families to whom help has been pledged. The Junior League Players, as an additional feature of the program for the benefit, will present dramatic sketches. Miss Emie Sutton Day heads the general committee in charge of the event.

Assisting Miss Day on the committee, among others, are Mrs. Hugh H. Baxter, Mrs. Alfred C. Bedford, Mrs. Chester A. Branman, Mrs. Henry P. Davison, Mrs. Thomas P. Fowler, Mrs. Henry Graves, Jr.; Miss Jane E. Little, Mrs. Arthur F. MacArthur, Mrs. Walter R. Marvin, Mrs. Dunlevy, Milbank, Mrs. Clarence G. Michalis, Mrs. Lancaster Morgan, Mrs. Henry W. Munroe, Mrs. James H. Ottley, Mrs. Samuel L. Parrish, Mrs. Frederic W. Rhinelander, Miss Carolin G. Winslow and Mrs. Henry G. Sanford.

Squash racquets, a game which for a long time boasted an exclusively masculine following, is fast increasing in popularity among the feminine members of athletic clubs in New York, Palm Beach, Westchester, New Jersey and Long Island. The recent arrival upon these shores of the English Women's National team, which has come to play exhibition matches with American women's teams throughout the country, has been the inspiration for an unusually heavy schedule of games in and about the metropolis. Miss Constance Sullivan, daughter of the Walter S. Sullivan, of 61 E. 80th Street. is captain of the Junior League squash racquets team, and the members of the team include Mrs. Quincy Cabot, the former Genevieve Fox; Mrs. Harden Crawford, Jr., the former Virginia Armitage; Kathleen Fox, Helen Stone and Elizabeth Behn. The season's schedule of the Junior League team, of inter-club competitive matches, will come to a close on Wednesday night, when they will travel out to Lawrence, L. I., to meet the team of the Rockaway Hunt Club in a game to be played at the clubhouse. The Rockaway Hunt Club will meet the women's team of the Nassau Country Club, headed by Mrs. J. L. Luckenbach, on February 24.

Prince Paul Chavchavadze heads the United Russian committee, under whose auspices the second annual Russian carnival will be staged on February 25 in the 14th Street armory to raise funds to aid Russian exiles and their children in this and neighboring cities. Fifty members of the Russian battery, known officially as the Second Combat Train of the 244th Coast Artillery, a division of the New York National Guard, which has its headquarters in the 14th Street armory, will serve as hosts. The Russian carnival is unique in the series of parties held during the season by members of the Russian colony in that Russians of all classes participate. Former mujiks, kulaks, land owners and members of the imperial aristocracy will share equally in the entertainment, which will be arranged to simulate an old-time Russian street fair. The carnival will start at 6 p. m., with dancing continuous throughout the evening. There will be gypsy fortune tellers and the armory walls will be lined with brightly colored pavilions where peasant arts and crafts will be put on sale.

Miss Julia Kennedy Willets, daughter of Mr. and Mrs. J. Macy Willets, of 604 Park Avenue and Cassilis House, New Marlboro, Mass., was married last week to Mr. Robert Rowland Comly, son of Mrs. Rowland Comly, of Devon, Pa., and the late Mr. Comly. The wedding took place in the Church of the Heavenly Rest, the rector, the Rev. Dr. Henry Darlington, officiating, assisted by the Rev. George C. St. John, headmaster of Choate School.

The attendants were Mrs. J. Macy Willets, Jr., of Rochester, sister-in-law of the bride; Miss Lucile Swift, of Boston, a cousin; Mrs. Gordon Risdale, of Philadelphia, and the Misses Mary Pat Kelly, Eliza Kent Wolff and Gigiotti Bertelli, all of New York. Their costumes were similar to that of the maid of honor except that they were of hyacinth blue and their hats were blue, trimmed with cerise flowers. They all carried blue iris, cerise African daisies and purple pansies. Mr. Russell J. Hoyt, of Philadelphia, was best man. Ushers were Messrs. J. Macy Willets, Jr., of Rochester, brother of the bride; Gerald E. Hafleigh, of Buchanan, Va.; Benjamin Z. Strawbridge, Willard L. Case, Jr., Robert Barrie, Jr., William Willis Clements, James A. G. Campbell, Jr., and J. Gordon Riedale, all of Philadelphia.

After a motor trip in the South Mr. and Mrs. Comly will reside at Devon, Pa. The bride, who attended Brearley School and is a member of the Junior League and the Daughters of the Cincinnati, came out with her twin sister in December, 1930, at a dinner dance given her by her parents at Pierre's. She is the granddaughter of Mr. Howard Willets, of Gedney Farm, White Plains, N. Y., and the late Mary Macy Wilelts and of the late Hildreth Kennedy and Julia Casey Bloodgood. She also is a grandniece of Mrs. Walter G. Ladd, of Far Hills, N. J.; Mrs. Samuel W. Lambert and Mrs. J. Henry Carson, of New York and the niece of Mrs. Charles Scribner, of Far Hills, N. J. Mr. Comly is a grandson of the late Lester and Mary Bowman Comly and Cyrus, Jr., and Mary Pyle Chambers, of Philadelphia. He attended Choate School, class of '19, is a member of the Whitelands Hunt and at present is connected with the Girard Trust Company of Philadelphia.

Cottage Colony List

Adams, Mr. and Mrs. Charles P. ..... 133 Sea Spray Ave.
Adams, Mr. and Mrs. Edward E. B. ..... El Bravo Way
Addams, Mr. and Mrs. Robert Neff ..... 212 Worth Avenue
Agnew, Mr. and Mrs. C. R. ..... The Breakers Hotel
Albee, Mrs. Edward F. ..... *"Beaumere,"* 190 S. Ocean Blvd.
Albee, Mr. and Mrs. Reed ..... (Guest of Mrs. Edward F. Albee)
Albro, Mr. and Mrs. Howard W. ..... The Breakers Hotel
Alexandre, Mrs. J. Henry ..... (Guest of Mr. Joseph E. Widener)
Alexander, Mr. and Mrs. Kenneth D. ..... El Vedado Lane
Alexander, Mr. and Mrs. James G. ..... Via La Selva
Altman, Dr. and Mrs. M. ..... 212 Sea Spray Ave.
Ames, Mrs. Ward, Jr. ..... Barton Ave.
Amory, Miss Grace ..... *"Sea Side,"* Breakers Walk
Anderson, Miss M. Katharine ..... (Guest of Mr. and Mrs. E. M. Knowles)
Andrews, Mrs. M. W. ..... (Guest of Mr. and Mrs. Chas. M. Hall)
Andrews, Mr. Frank ..... Chilean Ave.
Anthony, Mr. and Mrs. Roscoe T. (Guests of Mr. and Mrs. L. S. Clarke)
Anderson, Mr. and Mrs. Ferdinand Valjean ..... 139 Worth Ave.
Ansley, Mr. and Mrs. Lewis ..... 290 Palm Beach Ave.
Armsby, Mr. and Mrs. George N. (Guests of Mr. and Mrs. R. Procter)
Astor, Mr. John Jacob ..... Banyan Road
Autermieth, Mrs. Charles (Guest of Mr. and Mrs. W. E. Moorehead)
Autermieth, Miss Clara Louise (Guest of Mr. and Mrs. W. E. Moorehead
Avedon, Mr. and Mrs. S. M. (Guests of Mr. and Mrs. Michael Sholtz)
Avedon, Mrs. N. J. ..... (Guest of Mr. and Mrs. Michael Sholtz)
Avery, Mrs. Katherine ..... Brazilian Court Hotel

—B—

Babbitt, Mr. and Mrs. Niles S. ..... Sea Spray Ave.
Bache, Mr. Jules S. ..... *"La Colmena,"* Barton Avenue
Backer, Mr. and Mrs. George ..... *"Casa Eleda,"* Ocean Blvd.
Bader, Mr. and Mrs. Louis F. S. ..... *"Puertas Viegas,"* S. Ocean Blvd.
Balbach, Mrs. Edward ..... *"Balbrook South,"* N. Lake Trail
Bannon, Mr. Joseph D. ..... *"Trefontane,"* South Singer Place
Bannon, Mr. and Mrs. Joseph D., Jr. (Guests of Mr. Joseph Bannon)
Barbey, Mr. and Mrs. Pierre L. ..... S. Ocean Blvd.
Barklie, Mr. and Mrs. Archibald ..... *"Surf" Cottage,* Ocean Walk
Barritt, Mrs. Gabrielle F. ..... 318 Peruvian Ave.
Barry, Mrs. T. J. ..... 301 Sea Spray Ave.
Barnes, Mrs. Frances M. ..... 426 Sea Spray Ave.
Barnum, Mr. and Mrs. J. Hyde ..... Major Alley
Baur, Mrs. Jacob ..... (Guest of Mrs. Chas. Harrington Chadwick)
Bell, Mr. and Mrs. Alfred D. ..... 403 Coconut Row
Bell, Miss Martha ..... (Guest of Mr. E. M. Brelsford)
Bell, Miss Jessie ..... *"Fairview,"* 403 Sea Breeze Avenue
Bell, Dr. and Mrs. Robert B. H. ..... *"La Solano,"* Sea Spray Ave.
Belknap, Mr. Maitland ..... 5 Major Alley
Bemis, Mr. and Mrs. Henry E. ..... *"Lotus Cottage,"* Poinciana Grounds
Bennett, Mr. and Mrs. A. V. B. ..... *"Ocean Side,"* 129 Chilean Ave.
Bennett, Miss Alice B. ..... *"Shady Nook,"* 249 Royal Palm Way
Bennett, Mrs. Thomas L. ..... *"Casa Sonado,"* Via del Largo
Berberyan, Mr. Ohan S. ..... 335 Peruvian Ave.
Berkowitz, Mr. and Mrs. Mortimer ..... The Breakers Hotel
Best, Mrs. Thomas, Jr. ..... (Guest of Mr. and Mrs. Richard MacRae)
Betz, Mr. and Mrs. Henry V. ..... Hammon Avenue
Bevan, Mr. and Mrs. James ..... 225 Chilean Ave.
Bibo, Mrs. M. ..... 222 Seminole Ave.
Bibo, Miss Carola ..... 222 Seminole Ave.
Biederwolf, Rev. and Mrs. William E. ..... 162 Chilean Ave.
Bill, Mr. and Mrs. Nathan D. ..... 124 Clarke Ave.
Billings, Miss Louise ..... (Guest of Mrs. Estelle Stine)
Bird, Miss Eleanor ..... (Guest of Mr. and Mrs. M. H. Nagel)
Bissell, Mr. and Mrs. Frank Harper ..... Via Kauffer
Black, Mr. and Mrs. J. H. ..... The Breakers Hotel
Blair, Mr. and Mrs. Earl ..... 333 Sea View Ave
Blankford, Mr. and Mrs. Henry ..... Sea Spray Ave.
Bleil, Dr. Frederick ..... 250 Seminole Ave.

The
Brainard Lemon Collection
Presents
SILVER OF

PERIOD	MAKERS
JAMES II	THOMAS ASH
CHARLES I	WM. GAMBLE
CHARLES II	SAMUEL HOOD
QUEEN ANNE	PAUL LAMARIE
GEORGE I	PAUL STORR
II III IV	PETER-ANNE-WM. BATEMAN

Old Sheffield Plate

CANDLESTICKS	COFFEE SETS
CANDELABRA	TEA URNS
ENTREE DISHES	WINE COOLERS
TRAYS	PLATTERS

English Period Furniture
At Exceptional Prices

REPRESENTATIVE
LUCY LEMON JENKINS

CORNER COUNTY ROAD
AND BRAZILIAN AVE.

Brooks Brothers,
CLOTHING,
Men's Furnishings, Hats & Shoes
NEW YORK . BOSTON . NEWPORT
PLAZA BUILDING, PALM BEACH
Telephone, Palm Beach 2-1618

Blodgett, Mr. and Mrs. G. R. (Guests of Mayor and Mrs. J. Shepard, Jr.)
Bode, Mr. and Mrs. William F. 324 Brazilian Avenue
Bode, Miss Pauline 324 Brazilian Avenue
Bond, Mrs. A. Minford "*Edgewood,*" North Lake Trail
Bond, Mr. Minford Wolcott "*Edgewood,*" North Lake Trail
Borchard, Mrs. Samuel 139 Sunrise Ave.
Borchard, Miss Evelyn 139 Sunrise Ave.
Borchard, Mr. Stuart 139 Sunrise Ave.
Bouchard, Mme. Mathilde 297 Hibiscus Ave.
Bourne, Mrs. George G. (Guest of Mr. Richard B. W. Hall)
Bortz, Mr. and Mrs. Earl E. "*Justrite,*" 231 Chilean Ave.
Bradley, Col. Edward R. North Lake Trail
Bradley, Miss Mary (Guest of Mrs. H. W. Hoover)
Bradstreet, Mr. and Mrs. L. A. 251 Sunset Ave.
Bradstreet, Mr. and Mrs. B. M. 251 Sunset Ave.
Brailey, Mrs. Orra L. 240 Sea Breeze Avenue
Branch, Col. and Mrs. James R. "*Abingdon,*" Jupiter, Fla.
Branch, Col. and Mrs. J. R. "*Abingdon-on-the-Loxahatchee,*" Jupiter
Branch, Mr. and Mrs. John Akin (Guests of Col. and Mrs. J. R Branch)
Branley, Miss Carolyn L. 240 Sea Breeze Avenue
Brelsford, Mr. E. M. 1 South Lake Trail
Brokaw, Mr. and Mrs. Clifford Vail S. Ocean Blvd.
Brooks, Mrs. Reginald 115 Royal Palm Way
Brooks, Mr. Reginald 137 Peruvian Ave.
Brosseau, Mr. Alfred J. (Guest of Mr. and Mrs. G. S. Wallen)
Brown, Mrs. Mary H. 319 Brazilian Ave.
Brown, Mrs. Sherrod (Guest of Mrs. Catherine M. Legget)
Brown, Mr. A. Raymond 212 Australian Ave.
Brown, Mr. and Mrs. James (Guests of Mr. and Mrs C. D. Smithers)
Brownell, Mrs. F. C. 340 Coconut Row
Bruns, Mr. and Mrs. Harry R. 250 Sunrise Ave.
Brush, Mrs. Hamilton Olympia Beach Inn
Brush, Miss Priscilla Olympia Beach Inn
Bryant, Mr. and Mrs. Edward F. 434 Sea Spray Ave.
Bryan, Mrs. Mary H. 319 Chilean Ave.
Bryant, Mrs. Minola (Guest of Mrs. Elden C. DeWitt
Bryden, Mr. and Mrs. John Robert "*Villa Dolce,*" Clarendon Ave.
Buck, Mr. and Mrs. Glenn, 430 Australian Ave.
Buhl, Mr. and Mrs. Theodore D. S. Ocean Blvd.
Buhrman, Miss Elizabeth (Guest of Mrs. L. W. Kingsley)
Burke, Mr. Randolph F. 150 Chilean Ave.
Burkhardt, Mr. and Mrs. Louis H. 242 Sea Spray Ave.
Bunker, Mr. and Mrs. Eugene 121 Australian Ave.
Burrell, Miss Anna 168 Sea Breeze Ave.
Burrell, Miss Katherine 168 Sea Breeze Ave.
Buss, Mr. and Mrs. Walter H. 234 Seminole Ave.
Butler, Mr. and Mrs. James 246 Seminole Ave.
Butler, Mr. Theodore (Guest of Mr. and Mrs. James Butler)
Butler, Mr. John R. Sunrise Ave.
Butterfield, Mr. and Mrs. J. H. (Guests of Mrs. Estelle Stine)
Buttenweiser, Mr. J. L. The Breakers Hotel

—C—

Caldwell, Mrs. Harry 311 Sunset Ave
Calley, Mr. and Mrs. Clarence W. 135 Hammon St.
Cameron, Mr. and Mrs. Charles Ewing 124 Brazilian Ave.
Candler, Mr. and Mrs. Henry E. The Breakers Hotel
Carey, Mr. and Mrs. Frederic Foster 145 Sea Spray Ave.

The wide public bathing beach where hundreds of the winter residents of Palm Beach take their daily dip.

Carey, Mr. and Mrs. Walter L. 218 Barton Ave.
Carey, Mr. and Mrs. George H. (Guests of Mr. and Mrs. F. F. Carey)
Carleton, Mr. and Mrs. Richard High, Jr. El Bravo Way
Carpenter, Mr. and Mrs. George B. Whitehall
Carpenter, Mrs. Charles E. 146 Sea Spray Avenue
Carpenter, Miss Florence 146 Sea Spray Avenue
Carr, Mr. and Mrs. Charles H. 335 N. Coconut Row
Carroll, Mr. and Mrs. Charles W. 230 Peruvian Ave.
Carter, Mr. and Mrs. A. P. 432 Brazilian Ave.
Carter, Miss Alta 432 Brazilian Ave.
Casey, Mr. and Mrs. M. J. The Breakers Hotel
Caulett, Mrs. Renee The Breakers Hotel
Chadwick, Mrs. Charles Harrington "*Villa Today,*" Via Bellaria
Charles, Mr. Ernest "*Casa Beata,*" El Brillo Way
Chandler, Mr. and Mrs. B. "*The Plantation,*" Wells Rd. æ N. Lake Trail
Chase, Mrs. Charles C. Via del Mar
Cheeks, Mrs. Edith Phipps Plaza
Chisholm, Mr. George E. The Breakers Hotel
Christenson, Mr. and Mrs. W. L. "*Cobblehurst,*" 427 Australian Ave.
Christopher, Miss Alice Jane (Guest of Mr. and Mrs. E. M. Knowles)
Clarke, Mr. and Mrs. Louis S. 6 South Lake Trail
Clarke, Mr. and Mrs. James King "*Utsee Wewa,*" N. Lake Trail
Clarke, Mrs. Desmond (Guest of Mrs. Jerome Horton)
Clarkson, Mr. and Mrs. Robert L. (Guest of Mrs. Dodge Sloane)
Clawson, Mr. and Mrs. John L. 117 Brazilian Ave.
Clements, Mr. and Mrs. Howard (Guests of Mr. and Mrs. K. G. Smith)
Clayton, Mr. and Mrs. Benjamin R. 311 Sunset Ave.
Cleveland, Dr. Clement "*Casa Clementia,*" Singer Place
Cleveland, Mrs. Clement, Jr. (Guest of Dr. Clement Cleveland)
Cleveland, Mr. Robert (Guest of Dr. Clement Cleveland)
Clifford, Mr. and Mrs. George B. The Breakers Hotel
Clifton, Mr. and Mrs. John M. 130 Worth Ave.
Cluett, Miss Nellie A. (Guest of Mrs. H. Ashton Henry)
Cluzelle, Mr. and Mrs. Aene 239 Australian Ave.
Cobb, Mrs. Duane 401 Australian Ave.
Cobb, Mr. Mortimer H. 401 Australian Ave.
Coburn, Mr. and Mrs. Frank 4 Major Alley
Cofer, Dr. and Mrs. Leland Eggleston 141 Barton Ave.
Cole, Miss Alize 231 Peruvian Ave.
Cole, Mrs. Daisy H. 231 Peruvian Ave.
Cole, Mrs. Samuel 335 Sea Breeze Ave.
Conaway, Miss Gertrude L. P. (Guest of Mr. Harold Vanderbilt)
Connell, Miss Margaret (Guest of Mr. and Mrs. E. T. Stotesbury)
Conners, Mr. and Mrs. M. S. 266 Atlantic Ave.
Conron, Mrs. Virginia The Breakers Hotel
Copp, Mr. and Mrs. C. Wesley Worth Ave.
Copp, Mr. and Mrs. Carlton 1 Via Parigi
Cortelyou, Mr. and Mrs. B. W. (Guests of Mr. and Mrs. K. D. Alexander)
Connelly, Mrs. Lawrence (Guest of Mrs. H. W. Hoover)
Conklin, Mr. and Mrs. O. F. 212 Australian Ave.
Conway, Mrs. Robert 246 Seminole Ave.
Cowell, Mr. and Mrs. Thomas R. "*Mi Estrellita,*" El Vedado Lane
Cowell, Mrs. Elizabeth "*Mi Estrellita,*" El Vedado Lane
Cowles, Mr. and Mrs. William S. (Guests of Mr. R. B. W. Hall)
Cram, Mr. George E. 256 Worth Ave.
Crawford, Mrs. William L. (Guest of Mrs. Francis M. Barnes)
Creary, Mr. Harry Lee "*Shady Nook,*" Royal Palm Way
Crighton, Mrs. Mary (Guest of Mr. and Mrs. McVay Lindsay)
Croker, Mrs. Bula E. "*Wigwam,*" S. Ocean Blvd.
Cromwell, Mr. James H. R. "*Malmaison,*" N. Lake Trail
Cross, Mr. and Mrs. John W. (Guests of Mr. and Mrs. E. S. Moore)
Crowley, Miss Margaret (Guest of Mrs. James H. Kennedy)
Crowley, Miss Mary (Guest of Mrs. James H. Kennedy)
Cunningham, Mr. and Mrs. R. G. The Breakers Hotel
Curley, Mrs. Edmund (Guest of Mrs. Trimble de Roode)
Curry, Mrs. Henry M. (Guest of Mr. and Mrs. Edward F. Hutton)
Cushing, Miss Mary B. (Guest of Mr. and Mrs. Joseph P. Kennedy)

—D—

Dana, Mrs. John E. 436 Royal Palm Way
Darr, Mrs. Chester F. (Guest of Mr. and Mrs. Franklin P. Eastman)
Darrah, Mrs. Robert H. 264 Seminole Ave.
Dasso, Mr. and Mrs. J. S. 339 Sea Spray Ave.
Davies, Mr. and Mrs. Oscar G. 128 Australian Ave.
Davis, Mrs. John W. (Guest of Mr. and Mrs. C. M. Stecker)
Davis, Mr. and Mrs. Joseph (Guests of Mr. and Mrs. H. C. Phipps)
Davidova, Mme. Lucia (Guest of Miss Alice DeLamar)
Daus, Mr. and Mrs. John J. 236 Australian Ave.
Dayton, Mr. and Mrs. John H. 345 Brazilian Ave.
Dayton, Miss Jessie E. 231 Australian Ave.

de Aguirre, Mrs. Virginia ..... *"Casa Florencia,"* S. Ocean Blvd.
de Roode, Mrs. Trimble ..... Worth Avenue
Deakin, Mrs. Earl H. ..... *"Moonbeam Villa,"* 400 Sea Breeze Ave.
De Lamar, Miss Alice ..... S. Ocean Blvd.
Deland, Mr. and Mrs. C. E. (Guests of Mayor and Mrs. John Shepard)
Demarest, Mr. John M. ..... Hypoluxo, Fla.
DeMesa, Miss Constance ..... The Breakers Hotel
Dennison, Miss Ruth ..... (Guest of Dr. and Mrs. Edward Martin)
Denison, Mrs. John Hopkins, Jr. (Guest of Mr. and Mrs. Paul Moore)
D'Esterre, Mr. and Mrs. Louis ..... 343 Royal Palm Way
Dee, Mr. and Mrs. John Gaylord ..... 301 Chilean Ave.
DeWitt, Mrs. Elden C. ..... *"Casa Cora,"* Via del Mar
Dick, Mrs. William ..... Banyan Road
Dick, Mr. John Henry ..... Banyan Road
Dick, Mr. William K., Jr. ..... Banyan Road
Dickoff, Mr. and Mrs. Joseph ..... 220 Australian Ave.
Dickson, Mr. and Mrs. Frank P. (Guests of Mr. and Mrs. O. G. Davies)
Dierssen, Mr. Richard Bidwell ..... (Guest of Mrs. A. Minford Bond)
Dietsch, Mr. C. Percival ..... 330 Peruvian Ave.
Dietsch, Mr. and Mrs. William ..... 177 Main Street
Dietz, Mrs. John E. ..... *"Casa del Greco,"* El Bravo Way
Dixon, Mr. E. Allen ..... 156 Sea Breeze Ave.
di Zoppola, Countess Edith (Guest of Mr. and Mrs. Harrison Williams)
Dobyne, Mr. and Mrs. George A. ..... *"Casa Beata,"* El Bravo Way
Dodsworth, Miss Alice ..... 315 Clarke Ave.
Dodsworth, Miss Mary ..... 315 Clarke Ave.
Doe, Dr. and Mrs. John Watson ..... 143 Seminole Ave.
Dolge, Mr. and Mrs. Karl ..... Sea Breeze Ave.
Donnelly, Mr. and Mrs. Cecil G. ..... 211 Park Ave.
Donnelly, Dr. and Mrs. W. S. ..... 223 Sunset Ave.
Donnelly, Mrs. Nellie ..... *"El Retiro,"* S. Ocean Blvd.
Douglas, Mr. and Mrs. J. Gordon ..... Phipps' Plaza
Douglas, Mr. and Mrs. J. Gordon, Jr. ..... Phipps Plaza
Douglas, Mr. William H. ..... The Breakers Hotel
Dow, Dr. and Mrs. Edmund LeRoy ..... *"Casa Pequena,"* 8 Golf View Rd.
Drake, Mrs. Virginia Lee ..... Oleander Ave.
Drake, Miss Eleanor G. ..... 173 Sunset Ave.
Dunkle, Mr. and Mrs. David Forest ..... 1 South Lake Trail
Dupee, Mr. and Mrs. Charles ..... 235 Brazilian Ave.
Du Puy, Mr. Raymond ..... 413 Royal Palm Way
Dunkham, Mr. and Mrs. William (Guests of Mr. and Mrs. H. H. Work)
Dunkin, Mrs. Byron ..... *"La Solano,"* Sea Spray Ave.
Dyer, Mr. and Mrs. T. J. ..... 417 Sea Breeze Ave.
Dyer, Miss Beatrice ..... 417 Sea Breeze Avenue
Dyer, Miss C. Agnes ..... (Guest of Mrs. E. Gray Pendleton)
Dyett, Miss Charlotte V. A. ..... (Guest of Mrs. W. L. Kingsley)

—E—

Eckman, Mr. W. W. ..... 141 Australian Ave.
Edmundson, Mrs. Florence ..... (Guest of Mrs. Bula Croker)
Eddy, Mr. and Mrs. George Albert ..... 164 Sea Spray Ave.
Edwards, Mr. and Mrs. C. S. (Guests of Mr. and Mrs. F. S. Wheeler)
Elder, Mrs. E. T. ..... (Guest of Mr. and Mrs. W. C. Powers)
Ellison, Mr. and Mrs. Eben H. ..... The Breakers Hotel
Ehinger, Mr. and Mrs. Edward A. *"Winsome Villa,"* 352 Australian Ave.
Elliott, Mrs. John ..... *"Ocean View,"* Worth Avenue
Emery, Mr. and Mrs. James R. ..... 323 Sea Spray Avenue
Emery, Miss Jane ..... 323 Sea Spray Avenue
Emery, Mrs. Cornell ..... 329 Australian Ave.
English, Miss Beatrice ..... (Guest of Mr. and Mrs. E. T. Stotesbury)
Erb, Miss Daisy ..... 263 Park Place
Erbstein, Mrs. Charles ..... 123 Australian Ave.
Essley, Mr. and Mrs. E. L. ..... 315 Sea Spray Ave.

—F—

Fahy, Mr. W. J. ..... The Breakers Hotel
Fagan, Mr. and Mrs. W. A. ..... 431 Australian Ave.
Fassig, Miss Fannie ..... (Guest of Mr. and Mrs. C. M. Hayes)
Fassig, Miss Elizabeth ..... (Guest of Mr. and Mrs. C. M. Hayes)
Fatio, Mr. and Mrs. Maurice ..... Via del Mar
Fayne, Mr. and Mrs. James A. ..... The Breakers Hotel
Feitner, Mr. and Mrs. Quentin F. ..... *"Casa Invierno,"* S. Ocean Blvd.
Fell, Miss Dorothy R. ..... 214 Chilean Ave.
Feltman, Mr. and Mrs. Alfred ..... 255 Clarke Ave.
Fenton, Mrs. A. E. ..... 143 Root Trail
Ferris, Mrs. Sallie E. ..... 231 Peruvian Ave.
Finney, Mr. and Mrs. Edward ..... Delray
Fiske, Mr. and Mrs. Elliott W. ..... 153 Australian Ave.
Fitz Gerald, Mrs. Harold ..... *"Wave Crest,"* Breakers Row
Ford, Mrs. John W. ..... (Guest of Mr. and Mrs. J. D. Shroder)
Forrester, Mr. and Mrs. William W. ..... The Breakers Hotel
Fraley, Mr. and Mrs. George K. ..... 237 Brazilian Avenue
Francis, Miss Dorothy ..... (Guest of Mrs. John Cary Spring)
Frank, Mrs. S. M. ..... 255 Sunset Ave.
Frazier, Mr. and Mrs. Frank Duff ..... 115 S. Ocean Blvd.
Freiberg, Mr. Michael ..... (Guest of Mr. and Mrs. T. D. Buhl)
Frelinghuysen, Mrs. Theodore ..... *"Southways,"* Barton Ave.
Frelinghuysen, Mr. and Mrs. Peter H. B. ..... El Bravo Way
Frelinghuysen, Mr. George G., Jr., ... El Bravo Way

—G—

Gale, Mr. and Mrs. H. E. ..... The Breakers Hotel
Galloway, Mr. John Mercer ..... 218 Sea Spray Ave.
Galloway, Mrs. John Walter ..... 218 Sea Spray Ave.
Gallagher, Miss Anne ..... 209 Royal Palm Way
Gardella, Mr. and Mrs. David ..... 430 S. Ocean Blvd.
Garmany, Mr. and Mrs. H. H. ..... The Breakers Hotel
Gaston, Mrs. John ..... (Guest of Mrs. Lucius Pond Ordway)
Gates, Mr. and Mrs. Samuel ..... Everglades Ave.
Gay, Mr. Frank ..... 234 Australian Ave.
Gedney, Judge and Mrs. Jerome D. ..... *"Manalapan,"* Boynton, Fla.
Geer, Mr. and Mrs. Harvey G. ..... 151 Chilean Ave.
Geer, Mr. and Mrs. William Clarke ..... Hobe Sound
Geiger, Mr. and Mrs. Alexander ..... 210 Dunbar Road
Geist, Mr. and Mrs. Clarence ..... Boca Raton Club
Gelhard, Mrs. Jessie ..... 311 Sunset Ave.
Gibbons, Capt. and Mrs. John H. ..... 215 Sea Spray Ave.
Gibson, Mr. and Mrs. W. R. ..... 445 Brazilian Ave.
Giffert, Mrs. Sarah E. ..... *"Sara-Dan,"* 314 Chilean Ave.
Gilman, Miss Carrie A. ..... 240 Chilean Ave.
Giannini, Mr. and Mrs. A. P. ..... The Breakers Hotel
Girvin, Miss Georgena ..... Brazilian Court
Glidden, Mr. and Mrs. Francis K. ..... 140 Royal Palm Way
Glidden, Mrs. Frederick A. ..... *"La Casita,"* 315 Sea Breeze Ave.
Glifford, Mr. and Mrs. George B. ..... The Breakers Hotel
Glover, Mr. and Mrs. G. Horton ..... *"Nido de Amor,"* El Brillo Way
Good, Mr. Michael ..... (Guest of Mr. and Mrs. Leonard M. Thomas)
Goodlet, Mr. and Mrs. Constantin R. ..... 4 Via Parigi
Goodwin, Mr. and Mrs. T. Budd ..... 145 Peruvian Ave.
Gordon, Miss Ruth ..... 132 Seminole Ave.
Gordon, Miss Myna ..... 132 Seminole Ave.
Gordon, Miss Laura ..... 132 Seminole Ave.
Gould, Mr. and Mrs. Frank ..... *"Villa Charita,"* Jungle Road
Gouled, Mr. and Mrs. Felix ..... 138 Chilean Ave.
Grace, Miss Louise N. ..... *"Villa Tranquillo,"* S. Ocean Blvd.
Grady, Mr. and Mrs. Charles B. ..... Boca Raton Club

Royal Palms, the moon and clouds unite in forming this picturesque scene along Lake Worth.

Graham, Mrs. Miriam B. ....Spanish Provincial Apts.
Grant, Mr. and Mrs. Gail G. ....El Brillo Way
Gray, Mr. and Mrs. Austin ....Royal Palm Way
Gregory, Mr. and Mrs. John C. ....313 Clarke Avenue
Grote, Mr. and Mrs. Richard M. ....417 Sea Breeze Avenue
Guyol, Miss Louise H. ....*"Ocean View,"* Worth Avenue

—H—

Hall, Mr. and Mrs. Charles M. ....252 El Bravo Way
Hall, Mr. and Mrs. Clarence ....114 Sea Spray Avenue
Hall, Mr. Richard B. W. Hall ....*"Louwana"*, S. Ocean Blvd.
Hall, Mr. and Mrs. William C. ....321 Brazilian Ave.
Hall, Miss Edith ....321 Brazilian Ave.
Hall, Miss Noel ....321 Brazilian Ave.
Hall, Miss Virginia ....(Guest of Mr. and Mrs. Clarence Hall)
Hambleton, Mrs. T. Edward (Guest Mr. and Mrs. Edward F. Hutton)
Hammill, Mrs. Caleb W. ....(Guest of Mrs. Harold Fitz Gerald)
Hanlon, Mr. and Mrs. E. J. ....(Guests of Mr. and Mrs. J. G. Dee)
Hanlon, Miss Leone ....(Guest of Mr. and Mrs. John Gaylord Dee)
Hanlon, Mrs. Edna ....(Guest of Mr. and Mrs. John Gaylord Dee)
Hansen, Mr. Albert R. ....430 Australian Ave.
Hanson, Mr. and Mrs. John J. ....156 Clarke Avenue
Hard, Mr. Anson W. ....134 Chilean Ave.
Harding, Mr. and Mrs. William G. ....441 Sea Spray Ave.
Hardy, Mr. and Mrs. Arthur J. ....Hibiscus Ave.
Harkins, Mr. and Mrs. G. B. ....443 Chilean Ave.
Harris, Mr. and Mrs. John F. ....El Bravo Way
Harris, Mrs. Urban ....(Guest of Mrs. Earl H. Deakin)
Harrison, Mrs. La Grave ....233 Clarke Ave.
Harrison, Major Pryce ....(Guest of Mr. and Mrs. Herbert Pulitzer)
Harvie-Aitken, Miss Alexandra (Guest of Mr. and Mrs. T. R. Cowell)
Havemeyer, Mr. and Mrs. Frederick C. ....156 Worth Avenue
Hayes, Mr. and Mrs. Charles M. ....*"Villa Charme"* 256 S. Ocean Blvd.
Hauser, Mr. and Mrs. Casper ....265 Coconut Row
Havens, Mrs. Elizabeth ....143 Root Trail
Havens, Mrs. J. T. ....143 Root Trail
Havemeyer, Mrs. Harrison (Guest of Mr. and Mrs. Howland Spencer)
Hemphill, Mr. and Mrs. C. L. (Guests of Dr. and Mrs. Frederick Ream)
Henderson, Mrs. A. D. ....305 Hibiscus Ave.
Henry, Mrs. H. Ashton ....N. Lake Trail
Henry, Miss Madeleine A. ....N. Lake Trail
Herendeen, Mr. and Mrs. Charles ....217 Clarke Ave.
Hergesheimer, Mr. Joseph ....(Guest of Mr. James H. R. Cromwell)
Hessner, Mrs. C. H. ....(Guest of Mr. and Mrs. Frank Mann)
Hicks, Mr. and Mrs. E. W. ....Brazilian Ave.
Hickey, Mr. and Mrs. Edward J. ....*"Casa Blanca,"* 146 Sunset Ave.
Higgins, Mrs. William ....(Guest of Mrs. Edward P. Kennedy)
Higson, Mrs. B. ....340 Coconut Row
Hilborn, Mr. and Mrs. Jerome ....150 Sea Spray Ave.
Hill, Mr. Crawford ....(Guest of Mr. Richard B. W. Hall)
Hinde, Mr. and Mrs. Henry J. ....The Breakers Hotel
Hinman, Mrs. Bertrand C. ....(Guest of Mr. and Mrs. J Terry West)
Hirsch, Mr. and Mrs. Lewis I. ....211 Peruvian Ave.
Hodges, Mrs. Glenn ....306 Worth Ave.
Hodgkins, Mr. and Mrs. H. R. ....264 Sunset Ave.
Hoffman, Mr. and Mrs. Frank E. ....127 Peruvian Ave.
Holbrook, Mr. and Mrs. W. H. ....120 Everglades Avenue
Hollander, Mrs. Clarke ....(Guest of Mr. T. C. Hollander)
Hollander, Mr. Theodore C. ....*"Villa Muriel,"* El Vedado Lane
Holden, Mr. Milton W. ....(Guest of Mr. and Mrs. Harrison Williams)
Hopkins, Mr. and Mrs. Walter ....The Breakers Hotel
Houghton, Mr. Arthur ....220 Clarke Avenue
House, Mr. and Mrs. Joseph S. (Guests of Mr. and Mrs. Seth Wheeler)
Housman, Mr. and Mrs. Frederick A. ....235 Dunbar Road
Hood, Mrs. Henry C. ....342 Coconut Row
Hood, Miss Margaret ....342 Coconut Row
Hood, Miss Helen ....342 Coconut Row
Holmes, Mrs. Olive ....251 Coconut Row
Homer, Mr. and Mrs. Sidney ....364 South Ocean Blvd.
Homan, Mrs. Rudolph ....130 Brazilian Ave.
Hoover, Mrs. Herbert W. ....Banyan Road
Hoover, Miss Jane ....Banyan Road
Hornblower, Mr. and Mrs. Daniel ....Boca Raton Club
Horton, Mr. and Mrs. Jerome ....315 Sea Spray Ave.
Hyde, Major and Mrs. S. J. ....121 Australian Ave.
Hubbard, Major and Mrs. Elisha Dyer ....El Brillo Way
Hughitt, Mr. and Mrs. Marvin ....Clarke Ave.
Huntley, Mr. and Mrs. William (Guests of Mr. and Mrs. J. L. Clawson)
Husson, Dr. and Mrs. B. F. ....242 Wells Road
Hutton, Mr. and Mrs. Edward F. *"Mar-a-Lago," S.* Ocean Boulevard

—I—

Imbs, Mrs. Angela ....359 Sea Spray Ave.
Imbs, Mrs. J. F. ....359 Sea Spray Ave.
Irwin, Mr. John B. ....Brazilian Court Apts.
Iselin, Miss Louise ....(Guest of Mr. and Mrs. Harrison Williams)

—J—

Jacobs, Mr. and Mrs. Alexander W. ....*"De Rae Do,"* Miraflores Drive
Janney, Mr. and Mrs. Walter Coggeshall *"Casa dei Leoni,"* Worth Ave.
Jarvis, Mr. and Mrs. W. *B. "Casa Briza La Mar,"* 442 Sea Spray Ave.
Jay, Mrs. John ....*"El Seville,"* Chilean Ave.
Jenkins, Mr. and Mrs. H. Johnston ....165 Brazilian Ave.
Johnson, Mr. and Mrs. Gus ....*"Twin Palms,"* 225 Australian Ave.
Johnson, Mrs. R. O. ....165 Sea Spray Ave.
Johnson, Mr. and Mrs. Frederick ....Via Bellaria
Johnson, Miss Antoinette ....Via Bellaria
Johnston, Mr. and Mrs. Drew ....326 Sea Breeze Avenue
Johnston, Mr. Drew, Jr. ....326 Sea Breeze Avenue
Johnston, Mrs. William R. (Guest of Mr. and Mrs. Drew Johnston)
Jones, Mr. and Mrs. L. Quentin ....116 Sea Breeze Ave.
Jordan, Mr. Elmer ....2 S. Lake Trail
Jordan, Mr. P. G. ....*"Satinwood Cottage,"* S. Lake Trail
Johannes, Mrs. Andreas ....(Guest of Mr. W. L. Koehne)
Jordahn, Mr. and Mrs. Gus ....125 Hammon Ave.
Judson, Mr. and Mrs. Arthur ....*"Figulus,"* S. Ocean Blvd.

—K—

Kagan, Mr. S. W. ....209 Clarke Ave.
Kahle, Mr. and Mrs. R. L. ....The Breakers Hotel
Kane, Mr. and Mrs. P. J. ....The Breakers Hotel
Kaveny, Miss Mildred ....323 Chilean Avenue
Kay, Mr. and Mrs. Alfred G. ....*"Casa Ananda,"* S. Ocean Blvd.
Kay, Mrs. Frederick G. ....S. Palm Beach Ave.
Keep, Mr. and Mrs. Oliver T. ....252 Sea Spray Ave.
Keiffer, Mr. and Mrs. W. B. (Guests of Mr. and Mrs. E. E. B. Adams)
Keim, Mr. George ....The Breakers Hotel
Kelley, Mr. and Mrs. Joseph J. ....340 Coconut Row
Kemp, Mr. Howard ....(Guest of Mrs. F. D. Quigley)
Kendall, Mr. Messmore, Jr. ....*"Mahawata,"* S. Ocean Blvd.
Kendall, Miss Florence Messmore ....*"Mahawata,"* S. Ocean Blvd.
Kendall, Miss Susan Mason ....*"Mahawata,"* S. Ocean Blvd.
Kendall, Mr. and Mrs. Messmore ....*"Mahawata,"* S. Ocean Blvd.
Kendall, Mrs. Nell ....2 S. Lake Trail
Kennedy, Mr. and Mrs. R. A. ....The Breakers Hotel
Kennedy, Mrs. James ....*"Kenlewmai,"* Clarke Ave.
Kennedy, Mr. and Mrs. Joseph P. ....220 Clarke Avenue
Kent, Mr. A. Atwater, Jr. ....*"Ocean View" Cottage*, Breakers Row
Kent, Mr. A. Atdater, Jr. ....*"Ocean View" Cottage*, Breakers Row
Kennelly, Maj. and Mrs. William ....(Guests of Mr. Joseph Bannon)
Kenny, Mr. and Mrs. William F. ....*"Neptuno,"* S. Ocean Blvd.
Kenny, Miss Genevieve ....*"Neptuno,"* S. Ocean Blvd.
Kenny, Miss Mary ....*"Neptuno,"* S. Ocean Blvd.
Khodjaeff, Mr. Boris de ....(Guest of Miss Alice DeLamar)
Kibbe, Mrs. W. E. ....*"Kibbe Villa,"* 227 Sunset Ave.
Kiger, Mr. and Mrs. Thomas R. ....411 Brazilian Ave.
King, Mr. and Mrs. John C. ....214 Chilean Ave.
Kingsley, Mrs. Willey Lyon ....*"La Billucia,"* S. Ocean Blvd.
Kirkton, Mr. and Mrs. J. F. ....*"Bon Air,"* 258 Sunset Ave.
Klapp, Mr. and Mrs. Eugene ....(Guests of Mr. and Mrs. J. H. Phipps)
Klein, Mr. Emil ....(Guest of Mr. and Mrs. J. H. Marx)
Klein, Miss Marie ....(Guest of Mr. and Mrs. J. H. Marx)
Knapp, Mr. and Mrs. Edgar B. ....118 Australian Ave.
Knowles, Mr. and Mrs. Edwin M. ....*"Villa Choira,"* S. Ocean Blvd.
Koehne, Mr. William L. ....*"Jungle Nest,"* S. Ocean Blvd.
Koehne, Mr. and Mrs. John W. L. ....*"Jungle Nest,"* S. Ocean Blvd.
Kohl, Mrs. Henry ....211 Dunbar Road
Kolb, Mr. and Mrs. Frank ....*"Casa Lonal,"* 225 Clarke Avenue
Kossoff, Mr. and Mrs. Julius ....Chilean Ave.
Kroger, Mr. and Mrs. Bernard H. ....*"Villa Sueno,"* Brazilian Ave.

—L—

La Bonte, Mrs. Harold ....323 Chilean Ave.
Lambert, Mrs. Charles ....132 Royal Palm Way
Lambert, Mr. Charles W., Jr. ....(Guest of Mrs. Charles W. Lambert)
Lanfranchi, Mr. and Mrs. Eugene P. ....256 Worth Ave.
Langdon, Dr. and Mrs. Roy (Guests of Dr. and Mrs. D. J. McCarthy)
La Rose, Col. A. W. ....(Guest of Col. Raymond DuPrey)
Lauder, Mr. and Mrs. Edwin G. ....(Guests of Mrs. E. F. Albee)
Lauer, Mr. and Mrs. Theodore A. ....El Bravo Way
Lawrence, Mr. and Mrs. Richard Hoe ....309 Barton Ave.
Law, Miss Gladys ....(Guest of Mr. and Mrs. James Butler)
Lee, Mr. Ralph ....Phipps Plaza

Leonard, Mr. and Mrs. John I. ..... 291 Hibiscus Ave.
Leeds, Mr. and Mrs. Walter Scott ..... 10 S. Lake Trail
Leffler, Mrs. Lillian ..... (Guest of Mr. and Mrs. Frank Mann)
Legget, Mrs. Catherine M. ..... S. Palm Beach Ave.
Lehrenkrauss, Mrs. B. Boynton ..... Major Alley
Leidy, Mr. and Mrs. Carter R. (Guests of Mr. and Mrs. L. E. Woodhouse)
Leland, Mr. Charles Frothingham (Guest of Dr. and Mrs. L. E. Cofer)
LeRoy, Mrs. McKay ..... The Breakers Hotel
LeRoy, Mr. Stuyvesant ..... 455 Brazilian Ave.
Leslie, Mrs. Warren, Jr. ..... (Guest of Mr. Richard B. W. Hall)
Lewis, Mr. and Mrs. Ralph ..... Everglades Ave.
Lewis, Mr. and Mrs. M. W., Jr. ..... 439 Sea Spray Avenue
Lewisohn, Mr. Frederick ..... (Guest of Mr. and Mrs. Henry Seligman)
Liese, Mr. and Mrs. Oscar ..... 329 Sea Breeze Avenue
Lightner, Mrs. R. E. ..... 135 Worth Ave.
Lindsay, Mrs. Helen K. ..... 426 Australian Ave.
Lindsay, Mr. and Mrs. McVay ..... 448 Australian Ave.
Lippincott, Mr. and Mrs. Arthur Horton *"Villa Valienta,"* El Brillo Way
Livermore, Mrs. Nettie ..... *"Satinwood Cottage,"* 2 South Lake Trail
Lockhart, Mr. and Mrs. C. O. ..... 142 Sea Breeze Ave.
Loewenstein, Mr. and Mrs. L. ..... (Guests of Mrs. Estelle Stine)
Lovering, Mrs. Richard ..... (Guest of Mr. and Mrs. John Cary Spring)
Luke, Mr. and Mrs. David L. ..... The Breakers Hotel
Luke, Mr. and Mrs. William A. ..... The Breakers Hotel
Lyman, Mr. and Mrs. Charles Frederick ..... 118 Sunset Ave.
Lyons, Mr. and Mrs. W. H. ..... 315 Barton Ave.

—M—

Mabee, Mrs. D. W. ..... The Breakers Hotel
Mackie, Mrs. Norman S. ..... (Guest of Mr. and Mrs. E. S. Moore)
Macomber, Mr. Frank Gair ..... *"Ka-Jee,"* 118 Sunset Ave.
Macomber, Mrs. Frank Gair, Jr., ... 118 Sunset Avenue
Magee, Mrs. Rosalie Stewart ..... 318 Australian Avenue
Maher, Mr. and Mrs. Thomas ..... 229 Chilean Ave.
Mahoney, Mrs. C. T. ..... 141 Hammon Ave.
Major, Mr. and Mrs. Howard ..... *"The Vicarage,"* N. Lake Trail
Mann, Mr. and Mrs. Frank ..... 449 Peruvian Ave.
Manning, Mr. and Mrs. Charles ..... 153 Clarke Ave.
Marston, Mrs. Howard F. ..... 350 Sea Breeze Ave.
Martin, Dr. and Mrs. Edward ..... 140 Everglades Ave.
Martin, Mrs. Bradley ..... *"Villa Artemis,"* N. Palm Beach Ave.
Martin, Mr. H. Townsend B. ..... *"Villa Artemis,"* N. Palm Beach Ave.
Martin, Mr. J. William Y. ..... 150 Chilean Ave.
Mason, Mrs. George ..... 429 Australian Ave.
Massey, Mr. and Mrs. Chas. F. (Guest of Com. and Mrs. V. B. Ward)
Marx, Mr. and Mrs. Jacob H. ..... 130 Chilean Ave.
Massie, Mr. and Mrs. Joel White ..... *"El Nido,"* 320 Chilean Ave.
Massie, Mr. and Mrs. Charles F. (Guests of Com. and Mrs. V. B. Ward)
Maurocordato, Mr. and Mrs. Alexander ..... 347 Sea Breeze Ave.
Maxwell, Mr. and Mrs. R. C. ..... 131 Clarke Avenue
Melrose, Miss Grace ..... (Guest of Mr. and Mrs. G. C. Williams)
Mendel, Mr. and Mrs. Joseph ..... 400 Sea Spray Ave.
Menko, Mrs. Etta G. ..... Via Parigi
Merriam, Dr. and Mrs. G. B. ..... 328 Australian Ave.
Mesker, Mr. and Mrs. George Luke ..... *"La Fontana,"* S. Ocean Blvd.
Meredith, Mr. and Mrs. Roy Brodhead ..... (Guests of Mrs. C. C. Chase)
Meyer, Mr. and Mrs. David ..... Biltmore Apts.
Miller, Mrs. Raymond ..... 154 Worth Ave.
Miller, Mr. and Mrs. William H. ..... 322 Australian Ave.
Miller, Mr. and Mrs. Oscar ..... 209 Sea Spray Ave.
Miller, Mrs. Franklin W. ..... 158 Sea Spray Ave.
Miller, Miss Atheline Morton ..... (Guest of Mrs. Ward Ames, Jr.)
Miserocchi, Mrs. Teresita ..... Sunset Ave.
Mitchell, Mr. Jack ..... 250 Sunrise Ave.
Mitchell, Miss Zepha ..... 240 Australian Ave.
Moody, Mr. and Mrs. H. S. ..... The Breakers Hotel
Montgomery, Mrs. William R. (Guest of Mr. and Mrs. J. H. Barnum)
Moran, Mrs. Joseph ..... Dunbar Road
Moore, Dr. and Mrs. W. S. ..... 104 N. Palm Beach Ave.
Moore, Mr. and Mrs. Edward Small ..... *"Sin Cuidado,"* S. Ocean Blvd.
Moore, Mr. and Mrs. Paul ..... *"Colledo Hueco,"* S. Ocean Blvd.
Morris, Bishop and Mrs. J. C. (Guests of Mr. and Mrs. S. J. Tucker)
Moorehead, Mr. and Mrs. Walter Elden ..... Hammon Ave.
Morrison, Dr. and Mrs. Charles C. ..... 177 Clarke Ave.
Morrow, Mr. and Mrs. R. T. ..... The Breakers Hotel
Moyer, Mr. John (Guest of Mr. and Mrs. Peter H. B. Frelinghuysen)
Muir, Mrs. Malcolm ..... 321 Brazilian Avenue
Munn, Mr. Gurnee ..... (Guest of Mr. Charles A. Munn)
Munn, Mr. Charles A. ..... *"Casa Amado,"* North Palm Beach Ave.
Myers, Mr. Charles R. ..... 10 S. Lake Trail

HELENA RUBINSTEIN

WORLD-FAMOUS BEAUTY AUTHORITY

GUARD —

Beauty on the Beach!

Helena Rubinstein, Dean of Beauty Scientists, has a special warning for those who bask under languorous Southern Suns: GUARD YOUR BEAUTY!

It is easier to prevent complexion troubles—such as sallow, tanned skin, freckles and coarse texture than it is to restore natural beauty.

But those who have been careless of beauty as well as those who want to keep their skins radiantly youthful, will find Helena Rubinstein scientific preparations to suit their individual beauty needs.

Special Beauty Aids for Palm Beach Women

Pasteurized Bleaching Cream—contains all the revitalizing elements of a cleanser with added bleaching power, **$1.00, $2.00.**

Skin Toning Lotion—refines skin texture, firms, tones; closes pores, **$1.25, $2.50.**

Sun and Windproof Cream—a foundation cream that counteracts the actinic rays of the sun, **$1.00, $2.00.**

Sunproof Beauty Lotion—cooling, flattering, protective. sunproofs the skin; soothes sunburn, **$1.00, $2.00.**

Sunburn Oil—to induce an even, golden tan, **$1.00.**

COSMETICS THAT PROTECT AND FLATTER

Helena Rubinstein Lipsticks and Rouges—have staying quality and fine texture. See the new Red Poppy—a gay, youthful shade that is the talk of New York! **$1.00, $1.50.**

Helena Rubinstein Powders—exquisite, clinging, velvet-smooth! New Peachbloom Powder glorifies every type. **$1.00, $3.00.**

ASK TO SEE THE SMART AUTOMATIC LIPSTICK AND THE JEWEL-LIKE CHATELAINE AT HELENA RUBINSTEIN AUTHORIZED DEALERS!

helena rubinstein

London 8 East 57th Street, New York Paris

JEWELS—

in Whitehall's elegant atmosphere —rare, but far from costly, quality considered.

VALUES WHICH WILL MAKE 1933 REMEMBERED AS THE SEASON TO HAVE PURCHASED GEMS OF OUR SELECTION AND DESIGNING.

VIEW THEM LEISURELY AND WITH NO FEELING OF OBLIGATION. VISITORS ALWAYS WELCOME.

MILTON A. FULLER, Inc.

WHITEHALL

(adjoining main entrance)

Mr. Fuller was Vice-President of Greenleaf & Crosby Co. for twenty years, and as one of the owners managed the shops in the Royal Poinciana and Breakers Hotels.

BY APPOINTMENT TO
H. R. H. THE PRINCE OF WALES

Such character!

Dog Head Walking Sticks. Carved by a famous wood sculptor in England.

Every tie, shirt, robe—every article made by Izod, London hosier and shirtmaker—has unmistakable character. It is our exclusive privilege to sell Izod merchandise in America. Products of Izod are housed in a separate Izod Shop in our Fifth Avenue store.

Mail orders promptly and carefully executed.

ROGERS PEET COMPANY

In New York: Broadway at Liberty, Warren, 13th and 35th Streets and Fifth Avenue at 41st Street

In Boston: Tremont at Bromfield

Myers, Mr. John (Guest of Mr. and Mrs. Peter H. B. Freelinghuysen)

—Mac—

MacCormick, Miss Jeanne.....(Guest of Mr. and Mrs. R. C. Maxwell)
MacDougall, Mr. and Mrs. Arthur.....*"Green Villa,"* Worth Ave.
MacKay, Mr. and Mrs. Ferrier (Guests of Mr. and Mrs. Harry Oakes)
MacNicol, Mr. and Mrs. Roy.....Spanish Provincial Apts.
MacRae, Mr. and Mrs. H. Richard .....*"Filipponi Villa,"* Clarke Ave.

—Mc—

McAnerny, Mrs. Marshall .....(Guest of Mr. and Mrs. Jerome Hilborn)
McCarthy, Mr. and Mrs. George T.....151 Royal Palm Way
McCarthy, Mr. and Mrs. George, Jr.....Royal Palm Way
McCarthy, Dr. and Mrs. Daniel J.....*"Blarney,"* S. Ocean Blvd.
McCook, Mrs. John J.....*"Whitehouse,"* Ocean Blvd.
McCulloch, Mr. and Mrs. David H.....El Brillo Way
McGregor, Mr. and Mrs. W. H.....The Breakers Hotel
McKay, Mrs. Alexander A.....*"La Casita,"* Via Bellaria
McKean, Mrs. Bispham .....(Guest of Mrs. Edward Roberts)
McKee, Hon. and Mrs. Joseph V.....(Guests of Mrs. E. F. Albee)
McKenna, Mr. and Mrs. E. R.....*"East Wind,"* 206 Dunbar Road
McKinlock, Mr. and Mrs. G. Alexander....*"Casa Alejandro,"* Vita Serena
McLain, Mrs. Alice.....264 Sunset Ave.
McMillan, Mrs. N. A. .....Singer Place
McSweeney, Mr. and Mrs. Henry.....The Breakers Hotel

—N—

Nagel, Mr. and Mrs. M. H.....Atlantic Ave.
Nagel, Miss Dorothy.....Atlantic Ave.
Neff, Mr. and Mrs. Frank.....(Guests of Mr. and Mrs. F. E. Hoffman)
Nenninger, Mrs. Oscar A.....(Guest of Mrs. Edward Balbach)
Neubauer, Mr. and Mrs. Frank.....265 Chilean Ave.
Neumann, Mr. and Mrs. George A. *"Casa Pascadero,"* 141 Chilean Ave.
Newcome, Mr. and Mrs. William A.....429 Australian Ave.
Nicolai, Mrs. George H.....*"Casa Bella,"* 10 Golf View Road
Nichols, Mrs. Charles..... (Guest of Mr. and Mrs. H. H. Work)
Nichols, Mrs. Morton C.....(Guest of Mrs. John E. Dietz)
Nicholson, Mr. and Mrs. R. C.....232 Australian Ave.
Nietert, Dr. H. L.....The Breakers Hotel
Noble, Mr. and Mrs. J. H.....134 Sea Breeze Ave.
Noll, Mrs. William Guy (Guest of Bishop and Mrs. Nathaniel Thomas)
Norment, Mrs. Harry.....(Guest of Mrs. Peyton J. Van Rensselaer)
Norris, Mr. and Mrs. James King.....El Brillo Way
Noyes, Mr. and Mrs. Frank.....El Brillo Way
Nutting, Mr. and Mrs. Ellis Z.....*"Nuestro Paradiso,"* S. Ocean Blvd.

—O—

Oakes, Mr. and Mrs. Harry.....131 Barton Ave.
Oakford, Mr. and Mrs. Edward.....(Guest of Mrs. Edw. F. Albee)
O'Brien, Mr. and Mrs. Thomas J.....Worth Avenue
O'Brien, Mr. and Mrs. J. J.....The Breakers Hotel
O'Day, Mr. and Mrs. John.....Vita Serena
O'Gorman, Mrs. Thomas.....301 Hibiscus Ave.
O'Gorman, Mr. and Mrs. Thomas A. .....301 Hibiscus Ave.
O'Neill, Mr. and Mrs. Henry J.....428 Chilean Ave.
O'Neil, Miss Anne.....(Guest of Mr. and Mrs. A. H. Sperl)
Ordway, Mrs. Lucius Pond.....Banyan Road
Orr, Mrs. Eleanor.....155 Sea Breeze Ave.
Osborn, Mr. and Mrs. James.....235 Atlantic Ave.
Osborne, Mrs. Andrew M. .....Worth Avenue
Owens, Mr. and Mrs. James M., Jr. *"Broadlawn,"* 200 Brazilian Ave.

—P—

Pagel, Mrs. Alida .....(Guest of Mrs. Frances M. Barnes)
Paige, Mr. Douglas W. .....(Guest of Mrs. Dodge Sloane)
Paisley, Mr. J. K. .....(Guest of Mrs. Jerome Horton)
Paley, Mrs. Jacob.....*"El Palmar,"* 376 S. Ocean B'vd.
Paley, Mr. and Mrs. Samuel.....158 Dunbar Road
Patterson, Mrs. M. S.....225 Sea Spray Ave.
Patterson, Mr. and Mrs. Thomas G.....226 Sea Spray Ave.
Parkhouse, Mr. and Mrs. Percival.....(Guests of Mr. J. M. Demarest)
Peed, Mrs. L. D.....242 Sunset Ave
Pennock, Mr. and Mrs. H. Hardcastle.....137 Sea Spray Ave
Pell, Mrs. William M.....256 Worth Ave.
Pendleton, Mrs. E. Gray.....*"Reverie,"* South Lake Trail
Pettengill, Mrs. Irving W. .....Brazilian Ave.
Phenix, Mrs. Paul.....(Guest of Mrs. Daniel Willard, Jr.)
Phillips, Mrs. Sheridan.....206 Sea Spray Ave.
Phillips, Mr. and Mrs. W. L.....212 Australian Ave.
Phillips, Mr. Alexander .....The Breakers Hotel
Phipps, Mr. and Mrs. John S.....*"Casa Bendita,"* N. Ocean Blvd.
Phipps, Mr. Michael.....*"Casa Bendita,"* N. Ocean Blvd.
Phipps, Mr. and Mrs. Howard.....Ocean Blvd., Gulfstream
Phipps, Mr. and Mrs. John H.....North Ocean Blvd.

Phipps, Mr. and Mrs. Henry Carnegie ..... *"Heamaw,"* S. Ocean Blvd.
Phipps, Miss Sonia ..... *"Heamaw,"* S. Ocean Blvd.
Phipps, Miss Audrey ..... *"Heamaw,"* S. Ocean Blvd.
Pierson, Mrs. L. B. ..... (Guest of Judge and Mrs. Jerome D. Gedney)
Piers, Mr. and Mrs. Sidney G. ..... 177 Sunset Ave.
Pieper, Mr. and Mrs. A. C. ..... The Breakers Hotel
Piper, Mrs. Janet ..... 214 Chilean Ave.
Piper, Miss Lillias ..... 214 Chilean Ave.
Pitts, Mrs. Leanna ..... Vineta Hotel
Plankinton, Mrs. William Woods ..... *"Casa del Ensuenos,"* Lake Trail
Plankinton, Miss Elise ..... *"Casa del Ensuenos,"* Lake Trail
Plummer, Mr. and Mrs. Howard A. ..... 235 Sea Spray Ave.
Plunkett, Mrs. Mary Bingham ..... The Breakers Hotel
Pomeroy, Mr. and Mrs. Arthur ..... (Guests of Mrs. La Grave Harrison)
Powell, Mr. and Mrs. James J. ..... 211 Peruvian Ave.
Powell, Mr. and Mrs. Walter ..... 245 Dunbar Road
Powers, Mr. and Mrs. Walter C. ..... 245 Dunbar Road
Pratt, Mr. Alexander Dallas Bache ..... (Guest of Mr. and Mrs. A. D. Bell)
Preece, Mr. and Mrs. Godfrey S., Jr. ..... Gulf Stream
Procter, Mr. and Mrs. Rodney ..... Banyan Road
Prufrock, Mr. and Mrs. Harry ..... The Breakers Hotel
Pulitzer, Mr. and Mrs. Herbert ..... *"Sea Side,"* Breakers Walk

—Q—

Quigley, Mrs. Frank ..... *"El Sueno,"* Miraflores Drive
Quinn, Mr. and Mrs. Porte F. ..... *"Casa Chica,"* El Brillo Way
Quinn, Mr. and Mrs. E. V. ..... 170 Barton Ave.

—R—

Randle, Mr. Hanson F. ..... 159 Sunset Ave.
Randle, Mrs. C. H. ..... 159 Sunset Ave.
Randolph, Mrs. Edward ..... *"Balbrook South,"* N. Lake Trail
Rane, Mr. and Mrs. Ainsworth ..... 102 Peruvian Ave.
Rauh, Mr. and Mrs. Ernest (Guests of Mr. and Mrs. Alexander Jacobs)
Rea, Mr. and Mrs. Henry Oliver ..... (Guest of Mrs. Henry L. Rae)
Rea, Mrs. Henry R. ..... *"Logamar,"* S. Ocean Blvd.
Ream, Dr. and Mrs. Frederic F. ..... 157 Brazilian Ave.
Reed, Mrs. Charles ..... *"Villa Joan,"* 159 Sea Spray Ave.
Reed, Col. and Mrs. Latham R. ..... 395 Chilean Ave.
Reese, Mr. and Mrs. Claude D. ..... 230 Brazilian Ave
Reese, Mrs. H. D. ..... The Breakers Hotel
Reinhard, Mr. and Mrs. W. F. ..... 231 Sea Spray Ave.
Reeves, Mr. Edward, J. ..... 306 Worth Ave.
Reynolds, Mr. and Mrs. Wiley R. ..... *"La Solano,"* S. Ocean Blvd.
Rich, Mr. and Mrs. Geo. T. ..... 200 El Bravo Way
Rich, Mr. and Mrs. Elmer ..... 200 El Bravo Way
Richards, Mrs. Frederick Lloyd ..... (Guest of Mr. Jules Bache)
Richards, Miss Muriel Bache ..... (Guest of Mr. Jules Bache)
Richardson, Mr. and Mrs. Walter S. ..... 441 Sea View Ave.
Richman, Mr. and Mrs. William H. ..... The Breakers Hotel
Riddle, Mrs. Samuel D. ..... The Breakers Hotel
Ritchie, Col. E. I. ..... 443 Sea View Ave.
Ritchie, Miss Doris ..... 443 Sea View Ave.
Ritchie, Miss Helen ..... 443 Sea View Ave.
Ritchie, Miss Jean ..... 443 Sea View Ave.
Roberts, Mr. and Mrs. Caryl ..... (Guests of Mr. Edward Lowber Welsh)
Roberts, Mrs. Edward ..... *"Reef Cottage,"* Breakers Row
Robertson, Mr. and Mrs. John L. ..... 140 Sea Breeze Ave.
Robertson, Miss Dell ..... 140 Sea Breeze Ave.
Robertson, Miss Kathryn ..... 140 Sea Breeze Ave.
Robertson, Mr. and Mrs. Frank (Guests of Mr. and Mrs. J. L. Robertson)
Robbins, Mrs. Frederick B. ..... N. Ocean Blvd.
Robinson, Mr. and Mrs. Edward W. ..... N. Ocean Blvd.
Robinson, Mr. and Mrs. H. E. ..... 344 Coconut Row
Roche, Mr. and Mrs. Arthur Somers ..... 511 Via Bellaria
Roddy, Mr. aand Mrs. Edward U. ..... 137 Peruvian Ave.

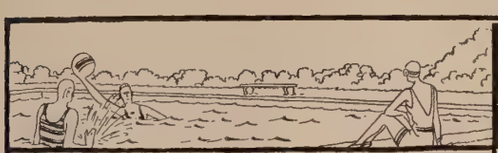

SWIMMING POOLS

BUILT—

"All Ready To Wear"

So To Speak

You look at this pool and say:

"If I could be sure of having one all complete like this one, ready for use, without any botherments to me, I'd order a pool tomorrow."

To which allow us to reply:

That's exactly what we can make happen for you. In truth, it is exactly what we have been doing for many a year.

"That's all very well," you reply, "but for whom have you built pools, and are they thoroughly satisfied?"

Replying to which: Only too glad to send you a list of customers, along with our catalog showing many of the pools.

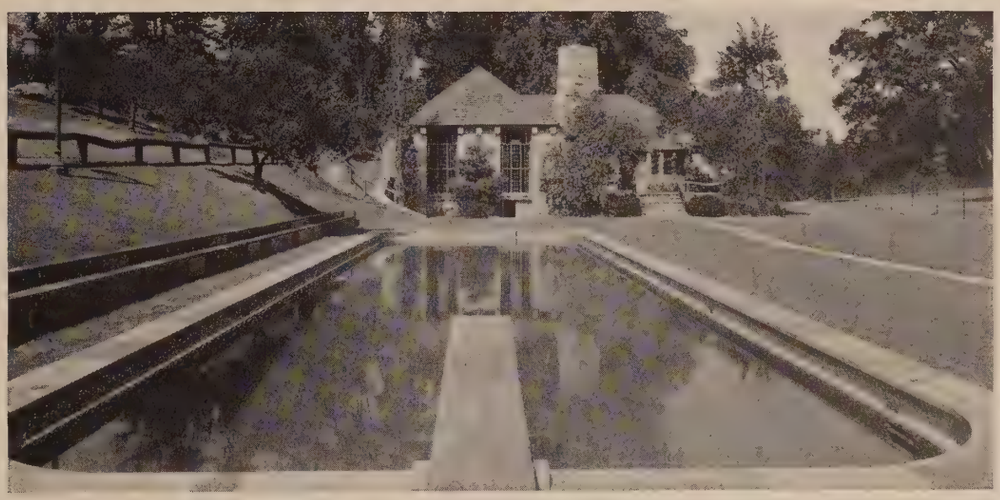

Whether elaborate or simple, pools require skillful making. We not only build your pool, but equip it complete with a water-heating system even to filtered and sterilized water if you wish. If near the seashore, it can be salt water. Glad to send you a list of our customers.

BOTH INDOOR & OUTDOOR

SWIMMING POOL CONSTRUCTION CORP.,

230 Park Avenue, New York City.

Telephone: VANDERBILT 3-8083

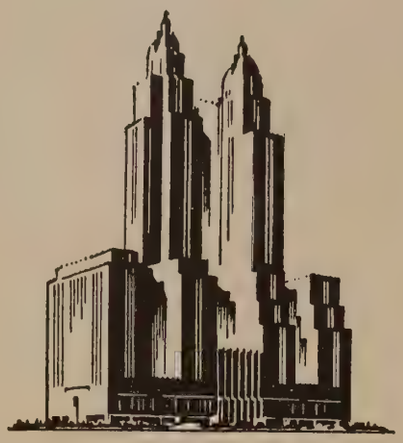

To step from your train to the very center of smart New York life, is what staying at The Waldorf means. Thus, even a short trip becomes an event. Rooms, in charming taste and perfectly appointed. Delectable food. Service, unobtrusive but instantly responsive, to give you personal, individual attention always.

THE

WALDORF

ASTORIA

PARK AVENUE · 49TH TO 50TH STS · NEW YORK

Roos, Mr. and Mrs. H. E. ..... 235 Chilean Ave.
Roosa, Mr. and Mrs. F. T. ..... *"El Ruisenor,"* 124 Sea Breeze Ave.
Rosenfeld, Mr. Harry ..... 247 Sunset Ave.
Rosson, Mr. and Mrs. Stuart G. ..... The Breakers Hotel
Roosevelt, Mrs. James ..... (Guest of Mr. and Mrs. Joseph P. Kennedy)
Rowles, Mrs. E. Preston ..... (Guest of Mr. and Mrs. O. N. Tevander)
Ruland, Mr. William H. ..... Wells Road
Russell, Mrs. C. P. ..... The Breakers Hotel
Russell, Miss Lucia ..... The Breakers Hotel
Rutherfurd, Mr. and Mrs. John M. L. ..... 325 Sea Spray Ave.
Ryan, Mr. Ralph T. ..... (Guest of Mr. and Mrs. Jerome D. Gedney)
Ryan, Mrs. Allan A., Jr. ..... (Guest of Mr. Richard B. W. Hall)

—S—

Samuels, Mrs. Leon ..... 170 Barton Ave.
Sanford, Mr. John ..... *"Villa Marina,"* N. Ocean Blvd.
Sanford, Miss Sarah Jane ..... *"Villa Marina,"* N. Ocean Blvd.
Sanford, Mr. and Mrs. Francis B. ..... (Guests of Miss F. M. Stowers)
Sawyer, Mr. and Mrs. Homer Eugene ..... 125 Australian Ave.
Sawyer, Mr. and Mrs. Phil H. ..... 114 Clarke Ave.
Sayad, Dr. and Mrs. William ..... 5 Golf View Road
Schaeffer, Mr. and Mrs. F. (Guests of Mr. and Mrs. Alfred Feltman)
Schenck, Mrs. Lilly E. ..... 141 Australian Ave.
Scher, Dr. Bertha ..... (Guest of Mr. and Mrs. Samuel Scher)
Scher, Mr. and Mrs. Samuel ..... S. Ocean Blvd.
Schoonmaker, Mr. and Mrs. John S. ..... 130 Everglades Ave.
Scott, Mr. and Mrs. Carl ..... 110 North Palm Beach Ave.
Scott, Mr. and Mrs. E. H. ..... 146 Royal Palm Way
Scott, Mr. C. H. ..... The Breakers Hotel
Scrogin, Mr. and Mrs. George B. ..... *"Glad Rest Villa,"* 121 Worth Ave.
Schmidt, Mr. and Mrs. F. J. ..... *"Vista-y-Lago,"* 251 Peruvian Ave.
Sears, Mrs. Zenas ..... (Guest of Mr. T. C. Hollander)
Seeburg, Mrs. Justus P. ..... 345 Australian Ave.
Seeburg, Mrs. N. Marshall ..... (Guest of Mrs. Justus Seeburg)
Seligman, Mr. and Mrs. Henry ..... *"Casa Mia,"* Sunset Avenue
Seelmann, Mr. and Mrs. F. G. ..... *"Villa,"* Jungle Road
Sharp, Mr. and Mrs. Roy L. (Guests of Mr. and Mrs. Charles M. Hall)
Shaughnessy, Mr. and Mrs. Frank ..... *"Villa Felicia,"* 110 Clarke Ave.
Sheafer, Mr. and Mrs. A. W. ..... The Breakers Hotel
Shepard, Mayor and Mrs. John, Jr. ..... *"Casa del Pastor,"* 127 Dunbar Rd
Shearson, Mr. and Mrs. Edward ..... *"Vil'a Flora,"* Dunbar Road
Sherlock, Mrs. C. R. ..... The Breakers Hotel
Sherlock, Mr. R. Mitchell ..... (Guest of Mr. Wm. Ruland)
Shevlin, Mrs. George C. ..... The Breakers Hotel
Shevlin, Miss Marion ..... The Breakers Hotel
Sholtz, Mr. and Mrs. Michael ..... *"El Paraiso,"* N. Lake Trail
Shroder, Mr. and Mrs. James D. ..... 147 Sea Spray Ave.
Simon, Mr. and Mrs. Franklin ..... 260 S. Ocean Blvd.
Skiff, Mr. and Mrs. Frank Vernon ..... *"Marcheta,"* El Brillo Way
Skinner, Mr. George ..... The Breakers Hotel
Skitt, Mr. Alfred ..... N. Ocean Blvd.
Slater, Mrs. E. Hope G. ..... *"Casabiela,"* N. Ocean Blvd.
Slater, Mrs. H. Nelson ..... (Guest of Mrs. Dodge Sloane)
Sloane, Mr. Clarence, ... Phipps Place
Sloane, Mrs. Dodge ..... *"Concha Marina,"* S. Ocean Blvd.
Smith, Mr. and Mrs. Roger W. ..... 234 Brazilian Ave.
Smith, Mr. and Mrs. H. Halpine ..... 325 Chilean Ave.
Smith, Mr. and Mrs. Kenneth G. ..... *"Pino Torcido,"* Via del Mar
Smith, Mr. and Mrs. Massie Edward ..... 218 Peruvian Ave.
Smith, Mr. and Mrs. Avy B. ..... 419 Sea Spray Ave.
Smith, Mrs. Elizabeth ..... 263 Park Ave.
Smith, Mr. and Mrs. R. A. C. ..... The Breakers Hotel
Smith, Mrs. Shevlin ..... 214 Chilean Ave.
Smith, Mr. and Mrs. Lewis (Guests of Mr. and Mrs. Monty J. Tennes)
Smith, Mr. and Mrs. Willard F. (Guests of Mr. and Mrs. R. Procter)
Smithers, Mr. and Mrs. Christopher D. ..... *"Pelican Point,"* Delray
Smylie, Mr. Charles A., 3rd (Guest of Dr. and Mrs. E. LeRoy Dow)
Snow, Mr. Chester, Jr. ..... (Guest of Mrs. Peyton Van Rensselaer)
Sobel, Mr. and Mrs. Leon ..... 319 Sea Spray Avenue
Solberg, Mrs. George F. ..... 139 Worth Ave.
Sory, Dr. and Mrs. Bailey B., Jr. ..... 222 Sea Spray Ave.
Southard, Mr. and Mrs. Townsend L. ..... *"Hayseeds,"* Chilean Ave.
Southard, Mr. and Mrs. David L. ..... 139 Peruvian Ave.
Southworth, Mrs. R. A. ..... 256 Worth Ave.
Sparks, Mr. and Mrs. C. F. ..... *"Villa Siesta,"* 431 Australian Ave.
Speidel, Mr. and Mrs. Joseph ..... *"Casa Joseito,"* S. Ocean Blvd
Spencer, Mr. and Mrs. Howland ..... *"Kawita Cottage,"* Breakers Walk
Speno, Mr. Frank, Jr. ..... 323 Chilean Ave.
Speno, Mr. Thomas ..... 323 Chilean Ave.
Sperl, Mr. and Mrs. A. H. ..... Jungle Road

Spingold, Mr. and Mrs. Nathan B. ..... 152 Wells Road
Spring, Mr. and Mrs. John Carey ..... *"Wewoka,"* Breakers Row
Stahl, Mr. and Mrs. Otto ..... The Breakers Hotel
Stair, Mrs. Edward D. ..... *"Casa Bella,"* 10 Golf View Road
Staples, Mr. and Mrs. A. L. ..... *"El Contento,"* 21 Royal Palm Way
Stecker, Mr. and Mrs. C. M. ..... 306 Coconut Row
Steele, Mr. and Mrs. John N. ..... 2 Golf View Road
Stehli, Mr. and Mrs. Emil J. ..... *"Villa Bellaria,"* Via Bellaria
Stevenson, Mrs. Sidney A. ..... (Guest of Mr. and Mrs. H. R. MacRae)
Stewart, Mrs. James ..... (Guest of Mrs. William Woods Plankinton)
Stewart-Richardson, Major and Mrs. Robert M. ..... S. Ocean Blvd.
Stillman, Mr. Walter N. ..... (Guest of Mr. and Mrs. J. N. Wallace)
Stine, Mrs. Estelle ..... 242 Sunset Ave.
Stoddard, Miss Margery Pepperell ..... (Guest of Mrs. A. Minford Bond)
Stone, Mrs. Nat ..... 212 Sea Spray Ave.
Stokes, Mr. James Brett ..... 319 Brazilian Ave.
Stotesbury, Mr. and Mrs. Edward T. ..... *"El Mirasol,"* N. Ocean Blvd.
Stovell, Miss Mary Alice ..... (Guest of Mrs. Charles E. Carpenter)
Stowers, Miss F. Miriam ..... *"La Solano,"* 139 Sea Breeze Ave.
Stralem, Mr. and Mrs. Donald ..... 130 Chilean Avenue
Streit, Mr. and Mrs. Samuel F. ..... 142 Sea Spray Avenue
Sutherland, Duke of ..... 1902 S. Ocean Blvd.
Sweatt, Mr. and Mrs. William R. *"La Playera,"* 225 Sea Breeze Ave.
Sweatt, Mr. and Mrs. Harold ..... *"La Players,"* 209 Sea Spray Ave.

—T—

Temple, Rev. and Mrs. Charles ..... *"Cranford,"* 167 Everglades Ave.
Tennes, Mr. and Mrs. Monty J. ..... 212 Clarke Avenue
Terry, Mrs. Sarah ..... Guest of Mrs. Edward P. Kennedy
Tevander, Mr. and Mrs. Olaf N. ..... 250 Barton Avenue
Thaw, Mr. and Mrs. Lawrence C. (Guests of Mr. and Mrs. H. H. Work)
Thomas, Mr. and Mrs. Harry L. ..... 145 Chilean Ave.
Thomas, Bishop and Mrs. Nathaniel Seymour ..... 165 Barton Ave.
Thomas, Mr. and Mrs. Leonard M. ..... 161 Grace Trail
Thomas, Mr. John L. ..... 333 Chilean Ave.
Thomas, Miss Zaidee ..... 333 Chilean Ave.
Thomas, Mr. William Strobel ..... 333 Chilean Ave.
Thomson, Mr. and Mrs. Adam G. ..... *"Casa Alexado,"* Jungle Road
Tilford, Mrs. Henry Morgan ..... *"Oceanic Cottage,"* Breakers Row
Tinnin, Mrs. Gonia ..... (Guest of Mrs. Bula Croker)
Tisnower, Mr. and Mrs. Dave ..... 256 Sunset Ave.
Tod, Mr. and Mrs. A. Kinnaird ..... *"The Bandbox,"* 230 Chilean Ave.
Todd, Mr. and Mrs. J. Herbert ..... (Guests of Mrs. Edward F. Albee)
Towle, Miss Anne ..... 424 Brazilian Ave.
Towle, Miss Mary S. ..... 424 Brazilian Ave.
Tucker, Mr. and Mrs. Sydnor J. ..... 109 Sea Breeze Ave.
Tuckerman, Mrs. John ..... (Guest of Mr. and Mrs. John Cary Spring)
Tuller, Mrs. L. W. ..... 311 Brazilian Ave.
Tunnell, Miss Shirley ..... (Guest of Mrs. P. J. Van Renssellaer)
Tunnell, Miss Helen ..... (Guest of Mrs. P. J. Van Renssellaer)
Turner, Mr. and Mrs. L. F. ..... 450 Brazilian Ave.
Turner, Dr. and Mrs. Everett C. ..... 450 Australian Ave.
Tritt, Miss Alva ..... Vineta Hotel

—V—

Valentine, Mrs. Samuel H. ..... *"Villa Valiente,"* El Brillo Way
Valier, Mr. and Mrs. Louis A. ..... 317 Sea Spray Ave.
Van Alen, Mrs. James Laurens ..... 130 Brazilian Ave.
van Dresser, Mr. and Mrs. Alfred ..... 319 Chilean Ave.
Van Dusen, Mrs. Frederick C. ..... The Breakers Hotel
van Heukelom, Mrs. Henri P. W. ..... *"Casa Mia,"* Sunset Avenue
Van Renssellaer, Mrs. Peyton J. ..... *"Casa Rosada del Lago,"* Lake Trail
Van Voorhees, Mr. and Mrs. E. B. ..... 404 Sea Breeze Ave.
Van Voorhees, Mrs. Sarah E. ..... *"Villa Van,"* Atlantic Ave.
Vaughan-Williams, Capt. Arthur ..... 332 S. Ocean Blvd.
Veiller, Mrs. Elise ..... (Guest of Mr. Raymond Du Puy)
Vickard, Mr. and Mrs. M. V. ..... 313 Peruvian Ave.
von Haseln, Mrs. Edmund ..... (Guest of Mr. and Mrs. Oscar S. Miller)
von Lepel, Mrs. Alphons ..... 240 Australian Ave.
von Lepel, Miss Marguerite ..... 240 Australian Ave.
Voss, Mrs. C. C. ..... 242 Sea Breeze Ave.

—W—

Wadsworth, Mr. Frank ..... 232 Brazilian Ave
Wadsworth, Mr. Frank Jr. ..... 232 Brazilian Ave.
Wadsworth, Mr. and Mrs. W. M. ..... The Breakers Hotel
Wadsworth, Mrs. Clarence ..... El Brillo Way
Wagg, Mr. and Mrs. Alfred H. ..... 163 Brazilian Ave.
Wait, Mr. and Mrs. L. A. ..... 168 Sea Spray Ave.
Wahl, Mr. and Mrs. George A. ..... Ocean View
Wakeman, Mr. and Mrs. J. R. ..... 415 Brazilian Ave.

MADAME YOVIN

10 W. 58th St.—New York

Wishes to announce her exhibition of the smart things in

Evening, Afternoon and Sports Dresses

at

her new shop

323 Worth Avenue

(Opposite the Everglades Club Arcade)

THE "CAPRICE"

(Patented)

Beach Wrap and Neglige

Special Department for Unusual Costumes and Accessories for Fancy Dress.

Inexpensive Chic Frocks (Ready)

Models Sold—Copied—Originated

Palm Beach Life

The Society Weekly

Class Circulation

PUBLISHED TUESDAYS

May We Help You

With Your

Parties? Correspondence? Shopping?
Invitation List? Household Auditing?

WE CAN DO ANYTHING FOR YOU THAT YOUR OWN SOCIAL SECRETARY OR A PUBLIC STENOGRAPHER COULD DO

CORRECT RESORT ADDRESSES FURNISHED FOR INVITATION OR ANNOUNCEMENT LIST

OUR ENTERTAINMENT CONSULTANTS WILL ASSUME FULL RESPONSIBILITY FOR

Invitations, Music, Talent, Decorations, Favours, Catering

For Formal and Informal Occasions for Adults or Children

We can give you information about where you can find what you want in the shops—and the prices. Bridge and backgammon or dancing instructors. Tutors, entertainers, music available, caterers, decorations, real estate, villas, cottages, shops for lease or purchase. Yachts, boats or automobiles for charter for trip or season. Caretakers of estates, gardeners, opening or closing homes service. Reservations—theaters, hotels, train or boat.

SECRETARIAL RESORTS' SERVICE

of the Social Index

Interview by Appointment Only

TELEPHONE 6037 P. O. BOX 163

PALM BEACH

SECRETARY AT RESORT ENTIRE YEAR

This Trademark Is Symbolic

of

Distinctive Plumbing and Heating

YOUR GUARANTEE OF SATISFACTION AND SERVICE

Phone 2-1612

215-217 N. FLAGLER DRIVE

WEST PALM BEACH

Wallace, Mr. and Mrs. James Noyes,.....Ocean Blvd., Gulf Stream,
Wallen, Mr. and Mrs. George Sykes.....*"El Toto,"* Vita Serena
Walsh, Dr. and Mrs. Thomas Henry,....*"Villa Swastika,"* 218 Sea Breeze
Waltz, Mrs. Leland L.....(Guest of Mr. and Mrs. H. R. MacRae)
Warburg, Mrs. Paul F.....130 Chilean Avenue
Warburg, Miss Felicia .....130 Chilean Avenue
Ward, Mr. Fred H.....Brazilian Court Hotel
Ward, Commodore and Mrs. Vincent Bloss.....330 Brazilian Ave.
Ward, Mrs. George Morgan.....439 Sea Spray Ave.
Wardlaw, Mr. and Mrs. J. Field .....*"Greyholm,"* 221 Atlantic Ave.
Warburton, Miss Mary Brown.....*"Villa des Cygnes,"* Worth Ave.
Warburton, Major and Mrs. Barclay H. *"Villa des Cygnes,"* Worth Ave.
Warburton, Mr. and Mrs. C. Egerton....*"Villa des Cygnes,"* Worth Ave.
Warner, Mr. and Mrs. E. C.....The Breakers Hotel
Warner, Mr. and Mrs. Robert Lyon (Guests of Mr. and Mrs. S. Homer)
Warren, Dr. and Mrs. Hobart Endicott.....Phipps Plaza
Warren, Mrs. Albert M.....(Guest of Mrs. E. Gray Pendleton)
Waterbury, Mr. and Mrs. Lawrence *"Casa Loma,"* 181 Sunset Ave.
Waterman, Dr. and Mrs. George A.....200 El Bravo Way
Watson, Mrs. Archibald R.....(Guest of Mrs. Edward Randolph)
Warrick, Mr. and Mrs. Stanley C.....*"Junglewood,"* Banyan Road
Warwick, Earl of.....(Guest of the Duke of Sutherland)
Wasserman, Mr. Edward ....(Guest of Mr. and Mrs. Henry Seligman)
Weber, Mr. aand Mrs. George R. .....234 Sea Spray Avenue
Webb, Mr. and Mrs. Blaine.....Brazilian Court Hotel
Webb, Mr. and Mrs. John Lamar.....115 Brazilian Ave.
Webb, Mrs. William Seward.....136 Dunbar Road
Weil, Mr. and Mrs. V. Mason .....*"Moonshine,"* 152 Sea Breeze Ave.
Weiler, Miss Anna M. .....*"La Chaumiere,"* 337 Australian Ave.
Wells, Mr. and Mrs. Henry K.....24 Coconut Row
Welsh, Mr. Edward Lowber..... *"Casa Vienvenida,"* 8 S. Lake Trail
Wemple, Mr. John P.....252 Atlantic Ave.
West, Mr. and Mrs. J. Terry .....*"Villa Tramonto,"* Vita Serena
Whalen, Mr. and Mrs. Joseph.....212 Clarke Ave.
Wheeler, Mr. and Mrs. Seth.....318 Sea Spray Ave.
Wheeler, Mr. and Mrs. R. Clement.....The Breakers Hotel
Wheeler, Mr. and Mrs. Frederick S.....*"Bienestar,"* Grace Trail
Whitaker, Mr. Malcolm.....(Guest of Miss Alice DeLamar)
White, Mr. and Mrs. George C.....250 Worth Ave.
White, Miss Julia.....(Guest of Mrs. W. L. Kingsley)
White, Mr. and Mrs. Loring Q.....144 Everglades Ave.
Whitmer, Mr. and Mrs. Arthur L.....411 Sea Breeze Ave.
Widener, Mr. Joseph E.....S. Ocean Blvd.
Widener, Mr. and Mrs. Peter A. B. (Guests of Mr. Joseph E. Widener)
Widman, Mrs. J. C.....215 Seminole Ave.
Widman, Mrs. M. Smith.....215 Seminole Ave.
Willard, Mrs. Daniel, Jr.....326 Chilean Ave.
Wilber, Dr. and Mrs. A. Boynton.....Sea View Ave.
Williams, Mr. and Mrs. Gerald.....210 Sea Spray Avenue
Williams, Mr. and Mrs. Harrison.....North Ocean Blvd.
Williams, Miss Litta.....(Guest of Mrs. Samuel Cole)
Williams, Mr. and Mrs. Price.....(Guest of Mrs. Samuel Cole)
Williams, Mr. and Mrs. J. Horatio, ...142 S. Palm Beach Ave.
Willing, Mr. and Mrs. George.....112 Sunset Ave.
Wilson, Mr. and Mrs. Frank.....253 Atlantic Avenue
Willys, Mr. and Mrs. John North.....*"Casa Florencia,"* S. Ocean Blvd.
Wing, Mr. and Mrs. Daniel .....Boca Raton Club
Wingate, Dr. Mara.....(Guest of Mr. and Mrs. F. T. Roosa)
Wood, Mr. and Mrs. Harvey.....434 Chilean Ave.
Woodhouse, Mr. and Mrs. Lorenzo.....*"Quinta Marina,"* Singer Place
Woodruff, Mr. and Mrs. Harry C.....412 Brazilian Ave.
Woodman, Mr. Arthur K.....251 Royal Palm Way
Woodman, Mrs. Catherine .....*"Palmetto,"* 251 Royal Palm Way
Woodworth, Mr. and Mrs. Chauncey Clarke .....160 Wells Road
Woodworth, Miss Barbara Rosemary .....160 Wells Road
Woodward, Mrs. R. E. (Guest of Major and Mrs. Robert M. Stewart)
Woolworth, Mr. C. S. .....The Breakers Hotel
Work, Mr. and Mrs. Horace H.....*"El Cabana,"* S. Ocean Blvd.
Wright, Miss Edith.....(Guest of Mr. and Mrs. George T. McCarthy)
Wright, Mr. George.....The Breakers Hotel
Wrong, Dr. and Mrs. Harry (Guests of Mr. and Mrs. Harry Oakes)
Wyeth, Mr. and Mrs. Walter F., Jr.....(Guest of Mrs. T. L. Bennett)

—Y—

Yarnall, Mr. and Mrs. Charlton.....*"Nautilus Cottage,"* Breakers Row
Young, Mrs. Charles.....(Guest of Mrs. Alexander A. McKay)
Young, Mrs. Mitchell.....211 Sea Spray Ave.
Young, Miss Harriet.....211 Sea Spray Ave.

—Z—

Zeddies, Mr. and Mrs. Robert F.....(Guests of Mrs. Justus Seeburg)

Every home may now be enriched with superb Chesterfield Period furniture at *maker-to-consumer,* low factory prices

A GREAT collection of every conceivable type of period furniture for use in every room of the present-day Decorator-type home. . . . Exquisite cabinet pieces and sumptuous upholstered Sofas, Love Seats and Chairs re-created from authentic originals. . . . Because of the fine, interior custom construction, Decorators and Connoisseurs recognize Chesterfield superb furniture as the Hall-mark of authenticity and quality.

See and compare Chesterfield designs, construction, quality and values

BEDROOM GROUPS	$153 *to* $1735	LOUNGE and WING CHAIRS	$38 *to* $200
DINING ROOM SUITES	$189 *to* $2800	CONSOLES and COMMODES	$42 *to* $450
SOFAS and LOVE SEATS	$86 *to* $650	OCCASIONAL and END TABLES	$10 *to* $150
SECRETARIES and DESKS	$40 *to* $250	LAMPS and MIRRORS	$10 *to* $165

CONVENIENT BUDGET TERMS ARRANGED

Chesterfield Furniture Co.

Manufacturing Retailers of Fine Period Furniture for Every Room in the House

ENTIRE SECOND FLOOR **MADISON AVENUE** 58TH TO 59TH STREETS, NEW YORK

FACTORY: 43-82 VERNON BLVD., LONG ISLAND CITY

A car of Beauty that gives More and Better Miles

Refinement evident in every detail

The new Buick for 1933 is a truly smart car . . . larger, longer, lower than any previous Buick . . . and beautifully styled to meet today's preference for lines that sweep and blend.

This new car is notable, too, for many improved features especially designed to impart an exceptional degree of riding comfort and driving ease.

All in all, it would be difficult to conceive of a car offering greater value than this new Buick—because it is capable of giving *more* and *better* miles of fine, reliable motoring.

NEW 1933 BUICK

A General Motors Value

There are twenty widely diversified models of the new Buick from which to select a car to meet any individual taste, all available on the liberal and convenient G.M.A.C. payment plan.

BUICK WINTER SALON

Peruvian Avenue and Palm Beach Avenue South

WHEN BETTER AUTOMOBILES ARE BUILT, BUICK WILL BUILD THEM . BODY BY FISHER

PALM BEACH LIFE

FEBRUARY 28, 1933

PRICE 25 CENTS

THE WEEKLY JOURNAL OF SOCIETY

Palm Beach, Miami Beach, Miami, Daytona Beach, Ormond, St. Augustine, Key West, Nassau, Havana

GIFTS
JEWELS
NOVELTIES

"–as New as Tomorrow
At the New Low Prices of Today."

SPORT JEWELRY
of Gold and Painted Crystal

Clip

Clip

Sport Tie Holder

Bracelet

GREENLEAF & CROSBY CO., Inc.

Palm Beach
The Breakers

Miami Beach
1000 Lincoln Road

745 Fifth Avenue · (20th floor) · New York

CLEMATIS AT OLIVE

Complete Fiduciary Administration of Trusts and Estates

CENTRAL FARMERS' TRUST COMPANY
West Palm Beach

The
Brainard Lemon Collection
Presents

SILVER OF

PERIOD	MAKERS
JAMES II	THOMAS ASH
CHARLES I	WM. GAMBLE
CHARLES II	SAMUEL HOOD
QUEEN ANNE	PAUL LAMARIE
GEORGE I II III IV	PAUL STORR
	PETER-ANNE-WM. BATEMAN

Old Sheffield Plate

CANDLESTICKS	COFFEE SETS
CANDELABRA	TEA URNS
ENTREE DISHES	WINE COOLERS
TRAYS	PLATTERS

English Period Furniture

At Exceptional Prices

REPRESENTATIVE
LUCY LEMON JENKINS

CORNER COUNTY ROAD
AND BRAZILIAN AVE.

The Plaza

Ideally located on Fifth Avenue at the entrance to Central Park —readily accessible to the fashionable shopping district and theaters—maintaining the highest standards of comfort and hospitality — unusually spacious rooms and suites—in fact, everything to make your visit an enjoyable one.

Fred Sterry
President

John D. Owen
Manager

MADAME YOVIN
10 W. 58th St.—New York

Wishes to announce her exhibition of the smart things in

Evening, Afternoon and Sports Dresses

at

her new shop

323 Worth Avenue
(Opposite the Everglades Club Arcade)

THE "CAPRICE"
(Patented)
Beach Wrap and Neglige

Special Department for Unusual Costumes and Accessories for Fancy Dress.

Inexpensive Chic Frocks (Ready)

Models Sold—Copied—Originated

* *What do you think of his chances, old fellow? ☆ ☆ ☆ Well, if he does win a ribbon, you will be having too much luck for one person. ☆ ☆ ☆ Meaning what? ☆ ☆ ☆ Meaning that no man ought to possess both a prize-winning spaniel and a new* **CADILLAC** *at one and the same time!*

SUBSCRIPTION TERMS

Palm Beach Life is 25 cents a copy; $3.00 a year by subscription, postage paid in the United States, Alaska, Mexico, Panama, Cuba, Porto Rico, Hawaii, Guam, the Philippines, and Canada. Postage to other foreign countries, $1.00 extra.

Eastern Representative
Victor S. Grandin, 522 Fifth Ave.
New York City, N. Y.
Telephone Vanderbilt 3-9517

PALM BEACH LIFE

(Registered United States Patent Office)

PUBLISHED WEEKLY DURING THE PALM BEACH SEASON
The Davies Publishing Co., Inc.
PALM BEACH, FLORIDA
OSCAR G. DAVIES, President and Publisher

RUBY EDNA PIERCE.....Editor and Business Manager

VOL. XXVII TUESDAY, FEBRUARY 28, 1933 NO. 8

Palm Beach Life is on sale at all the Hotels on the Florida East Coast Railway and Hotel System and generally circulated at PALM BEACH, MIAMI, JACKSONVILLE, ST. AUGUSTINE, DAYTONA BEACH, NASSAU, NEW YORK CITY and ORMOND.

Copyrighted at Washington, D. C., 1930, by The Davies Publishing Co. Inc. Entered at Tallahassee, Florida, December 15, 1906. Entered as second class matter February 8, 1915, at the Post Office at Palm Beach, Florida, under the act of March 3, 1879.

Louis Sherry

"When It's a Matter of Good Taste"

ON SALE AT
The Irving Company
County Road & Royal Palmway
Palm Beach, Fla.

Contents

Cottage Colony Society Life 6
Among the Palms 8
Mr. and Mrs. Peter A. B. Widener, 2nd—Photograph 5
Tastes and Toilettes 10
"A Night In Old Madrid" 12
Palm Beach Club Activities 13
On Sunny Palm Beach Sands 14
Residence—Mr. and Mrs. Charles Harrington Chadwick 16-17
Annual Washington's Birthday Regatta 18
Metropolitan News Notes 20
Havana 21
Miami Beach 22
Cottage Colony List 24

Louis Sherry

"When It's a Matter of Good Taste"

ON SALE AT
Merriam Drug Stores, Inc.
Palm Beach, Fla.

One Hundred and One Services, Inc.

Plaza 3-1018 665 FIFTH AVENUE NEW YORK Eldorado 5-9682

MRS. EUGENE COWLES POMEROY
President, Treasurer
BARONESS JOSEPHINE MARINCOLA DI SAN FLORO
Vice-President
MISS JANET LIVINGSTON
Secretary

DIRECTORS
Mrs. R. Stuyvesant Pierrepont
Duchess de Richelieu
Mrs. Montgomery Schuyler

London Shanghai
Geneva Paris
Rome New York
Athens Washington

PALM BEACH
FRANCES W. RANDOLPH
237 Worth Avenue

S ecretarial, Lectures
E mployment of any kind
R eal Estate, Insurance
V oyages, School Advice
I nterior Decorating
C haperoning, Shopping
E ntertainments, Benefits
S torage Display, Sales

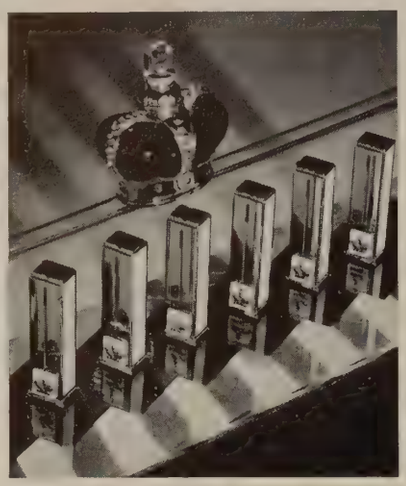

EXQUISITE

Perfumes and Toiletries

Created By

PRINCE MATCHABELLI

OBTAINABLE AT

Saks-5th Ave.
Palm Beach

Franklin Simon
Palm Beach

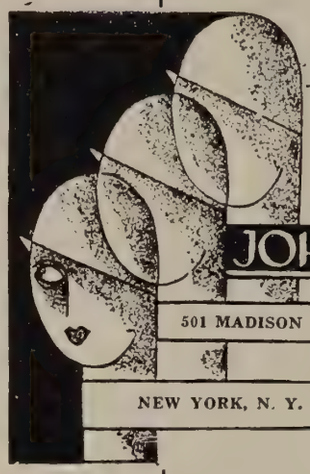

HATS

JOHN·FREDERICS INC.

501 MADISON AVENUE

NEW YORK, N. Y.

MILTON A. FULLER, Inc.
WHITEHALL

Also
936 Lincoln
Road
Miami Beach

Mr. Milton A. Fuller was formerly Vice-President of Greenleaf & Crosby Company.

This view reveals the Gold Room at Whitehall's main entrance, where Milton A. Fuller, Inc., are showing the newest and smartest ideas in jewels.

THE MOST BEAUTIFUL JEWELRY SHOP IN THE WORLD

—International News Photo.

MR. AND MRS. PETER A. B. WIDENER, 2ND *with their little daughter, Ella, who are spending the season with Mr. Joseph E. Widener at his villa. The Wideners are prominent in the Philadelphia - Palm Beach colony.*

Cottage Colony Society Life

THE Fifth Annual Flower Show held by the Palm Beach Garden Club with the assistance of the Gardeners' Association, which was held over the week-end at the Royal Poinciana, was probably the most interesting and successful ever held. Mrs. George Alexander McKinlock, president of the Garden Club, was largely responsible for the note of gaiety that prevailed in the show. Bird sanctuaries in the same conservatory added to the color and charm of this section. One of the most elaborate was that exhibited by Mr. Hugh Dillman, who had brought a peacock, golden and silver pheasants and other bright plumed birds to the jungle-like garden which he had arranged. A tall Traveller's palm was the dominating tree in the garden.

Other bird sanctuaries were entered by Mrs. Christopher D. Smithers, Mrs. Lorenzo E. Woodhouse, Mrs. Howard Major, Mrs. Clifford Vail Brokaw and Mrs. Edward T. Stotesbury.

In the east conservatory were plants, palms, cut flowers and shrubs, as well as several commercial exhibits. A magnificent orchid display was an outstanding feature of the east section.

At the entrance to the west conservatory a charming tea garden was arranged under the direction of Mrs. John H. Gibbons with the assistance of Mrs. Maitland Alexander, Mrs. Archibald Barklie and Mrs. E. H. G. Slater.

—Photo by Rotofotos

MRS. CHRISTOPHER D. SMITHERS
has been entertaining frequently this winter at Pelican Point, her villa at Gulfstream.

The section of the Flower Show which probably held the most appeal for women visitors was the north lounge where decorated tables, shadow boxes and miniature shadow boxes, flower arrangements in especially designed vases, and flower arrangements on tables with screens for background, were on display. Mrs. Willey Lyon Kingsley was the general chairman in charge of the north lounge.

—Davies Photo.
MR. ROSCOE TATE ANTHONY
of the South Lake Trail, contributed much to the success of the Tombola held at Bethesda.

Mrs. Lorenzo E. Woodhouse was chairman of the shadow boxes and Mrs. Adam G. Thompson had charge of the table displays. Those entering this class were Mrs. George Alexander McKinlock, Mrs. Frederick S. Wheeler, Mrs. Edward F. Hutton, Mrs. Earle Perry Charlton and Mrs. John F. Harris, patio tables; Mrs. Wheeler, Mrs. Hutton, Mrs. John H. Gibbons and Mrs. Howard Phipps, economy tables; in the wedding anniversary classes: Mrs. John H. Shepard, Jr., wooden; Mrs. Henry R. Rea and Mrs. Gibbons, tin; Mrs. Charles C. Morrison, Jr., Mrs. Frederick Johnson and Mrs. E. H. G. Slater, paper; Mrs. Frederic Foster Carey, china; Mrs. Edward Shearson and Mrs. Adam G. Thomson, crystal; Mrs. Horace H. Work, Mrs. Woodhouse, silver; Mrs. Hutton, gold.

Mrs. Frederick Johnson was chairman of the flower arrangements in vases. Entering this classification were Mrs. J. H. Gibbons, Miss Nellie Cluett, Mrs. James Wallace, Mrs. George A. Benny, Mrs. A. Atwater Kent, Mrs. Clifford V. Brokaw, Mrs. W. L. Kingsley, Mrs. Joseph Speidel, Mrs. John Shepard, Jr., Mrs. Lorenzo Woodhouse, Mrs. John Phipps, Mrs. George A. McKinlock, Mrs. Frederic Foster Carey, Mrs. Adam G. Thompson, Mrs. Christopher D. Smithers, Mrs. John F. Harris, Mrs. David Hugh McCulloch, Mrs. George C. White, Mrs. Leland Eggleston Cofer, Mrs. E. F. Hutton and Mrs. Frederick Johnson.

Judges for tables, shadow boxes, screens and flower arrangements were Mrs. Francis Crowninshield, Mrs. John Hampton Barnes, Mrs. George Willing, of Keewaydin, Sunset Avenue; and Mrs. John Gibbs, of the Boca Raton Club.

Judges for small gardens and bird sancturaies—Mr. Anton Hodenpyl, of Cocoanut Grove; Mrs. David Fairchild, of Cocoanut Grove; Mrs. William H. Barnum, of Boca Grande, and Mrs. Francis B. Crowninshield, of Boca Grande.

The Flower Show was opened at two o'clock Friday following a luncheon at Lagomar, the home of Mrs. Henry R. Rea. Members of the Garden Club and also representatives of Garden Clubs in other parts of the state attended.

* * * *

Mrs. H. Ashton Henry, of the North Lake Trail, entertained a group of friends at luncheon last week at the Flamingo restaurant.

* * * *

Mr. and Mrs. Arthur Somers Roche gave a dinner last week at their home on Via Bellaria, where Mrs. Frederick McLaughlin (Irene Castle) is a guest. The party, which later attended the performance given at the Paramount Theatre by George Jessel and Eddie Cantor, included Mr. and Mrs. Lawrence Waterbury, Capt. and Mrs. R. Amcotts Wilson, Mrs. William Randolph Hearst and Mr. Walter Scott Andrews, Jr.

—Davies Photo.

MRS. BERNARD H. KROGER

wearing a gay peasant costume, added to the color of the Tombola given by the Women's Guild of the Church of Bethesda-by-the-Sea at the church last week.

* * * *

Sir Willmott Harsant Lewis, of London, who was a guest of Mrs. Frank B. Noyes at her home on El Brillo Way, was honored last week at a dinner given by Mr. and Mrs. Charlton Yarnall at Nautilus cottage. After dinner the party, which included ten guests, attended the Society of Arts concert given at the Everglades Club by Mr. Henri Deering, pianist, and Mr. Francis Macmillen, violinist. Sir Willmott lectured at Mar-a-Lago, the home of Mr. and Mrs. Edward F. Hutton, before members of the Current Events Course.

* * * *

Mr. and Mrs. John Randolph Hopkins gave a dinner on board their yacht, the Verusselle, and later took their guests to the Paramount Theatre. In the party were Susie McR. Hopkins, Miss Helena McCann and her house guest, Miss Anne Worrall; Mr. John Jacob Astor, 3rd, Mr. Mason Tucker and Mr. Kimberly Chalmers.

* * * *

Dr. and Mrs. Edmund LeRoy Dow celebrated their twentieth wedding anniversary last week with a dinner party given in the patio of Casa Pequena, their home on Golf View Road. Mrs. Dow, dressed in white and carrying orange blossoms, received with Dr. Dow. An orchestra provided music during dinner and later cards were played. Seventy guests attended the party.

* * * *

Mr. and Mrs. Christopher D. Smithers gave a dinner last week for fifteen guests at Pelican Point, their villa at Delray, in honor of their house guests, Mr. and Mrs. Frederick Clarke, of New York. Mr. and Mrs. E. Coe Kerr, of New York, arrived Thursday to join the house party.

* * * *

Prince George of Russia and Colonel Oleg I. Pantuckoff were hosts last week at a tea given at the latter's atelier in the Everglades Club Arcade, to view paintings by Colonel Pantuckoff and L. Brailowsky. A large number of interested friends attended the affair.

Colonel Pantuckoff was formerly an officer in the Russian Imperial Guard and was a leader in Boy Scout work in Russia before the Revolution. Prince George of Russia, who is the youngest son of the late Grand Duke Constantin, was a member of one of Colonel Pantuckoff's Scout troops at Tsarkoieselo.

Colonel Pantuckoff is immensely interested in translating the atmosphere of Palm Beach to his canvasses, of which a large number are shown. He paints the sea and the palm-fringed reaches of the shore and the waves running over the shallows or tossing to the blue horizon. His canvases show the sea in many moods and times, glistening like dull silver beneath the moonlight, reflecting the setting sun from behind piled-up cloud masses or tossing free and colorful under a sparkling sky. He paints many aspects of the resort that preserve its essential charm and variety.

The canvases of Brailowsky show Old Russia with its Byzantine towers, walled houses, narrow streets and horse-drawn coaches. They show a gay, laughing, lusty peasantry on feast days, clad in gay shawls and dresses. They are vivid in color, superbly drawn and highly imaginative. There are more than a score of this noted Russian painter's works on exhibition at the Pantuckoff atelier. The exhibition is now on free view.

—Photo by Rotofotos

MRS. JOHN GASTON AND MRS. LUCIUS POND ORDWAY

who is wintering at her home on Banyan Road, each wear sweaters and slacks when shopping along Worth Avenue.

Among The Palms

THE BREAKERS, splendidly situated at the edge of the sapphire sea, is again the mecca for a cosmopolitan group of distinguished guests. Mr. and Mrs. Robert Dun Douglass of Llewellyn Park, N. J., are again season guests at The Breakers. They have been prominently identified with the social and cultural life of Palm Beach for many years, and were formerly members of the cottage colony. The Harrison Williams purchased their ocean front estate several years ago. Mr. and Mrs. Douglass are members of the Everglades, Bath and Tennis, Gulfstream Golf and Old Guard Society.

* * * *

Mr. and Mrs. Karl Corby of Washington, and their young son, Karl, Jr., and Mr. Corby's mother, Mrs. Charles I Corby, are among the interesting guests at The Breakers. They are returning for their fifth season, after an absence last season when they took an extended Mediterranean cruise. Their daughter, Miss Mary Ellen Corby, who has many young friends in the resort, is at the Ogontz School in Philadelphia. Their estate just outside of Washington on the Rockville Pike, is one of the loveliest in that vicinity. During the summer months, Mr. and Mrs. Corby and their family are visitors at the Hotel SamOset at Rockland Breakwater. They are ardent devotees of the sun and surf and spend hours each day at their cabana at the Poinciana-Breakers Beach.

Mrs. Karl W. Corby
of Washington, one of the charming young matrons of The Breakers season colony, who is there with Mr. Corby and their young son, Karl, Jr.

* * * *

Judge and Mrs. William E. Woollard of Albany, N. Y., are at The Breakers for their annual Palm Beach sojourn. They were joined last week by Judge James E. Leary of Saratoga Springs, who also is well known in the winter colony. Judge Woollard is prominent in republican politics and is a member of the firm of Woollard and Cogan, attorneys. His activities include a membership in the Atlantic Deeper Waterways; vice-president of the National Rivers and Harbors Congress; director of the New York State Waterways Association; director of the American and New York State Bar Associations and the Albany Historical and Art Society.

* * * *

Mr. Adolph Lewisohn, noted financier, art patron and philanthropist, is again spending the winter months at The Breakers. Members of his party include his daughters, Mrs. Richard J. Bernard and Mrs. Arthur Lehman and their husbands; his granddaughter, Mrs. R. P. Limberg and Mr. Limberg, Mrs. Orland Campbell, Mr. J. V. Meyer and Mr. Herman Cook. Mr. Lewisohn has made a number of notable gifts in the cause of education, among them one to the Columbia University for the School of Mines Building and the Lewisohn Stadium of City College, New York.

* * * *

Mr. and Mrs. A. H. Sarver of Detroit have returned to The Breakers for a visit of several weeks. Earlier in the season they visited at Phoenix, Arizona, and motored from that resort to Palm Beach. Mr. and Mrs. Sarver have been annual visitors for the past nine consecutive seasons and have a wide circle of friends in the resort.

* * * *

Mr. Charles S. Woolworth of Scranton, Pa., is another prominent member of The Breakers season colony. He has visited here annually for years and has hosts of friends in both the hotel and cottage colony. His clubs include the Bath and Tennis, Gulfstream Golf, Everglades and Old Guard Society. Mr. Woolworth is chairman of the board of the F. W. Woolworth Company, owners of the famous store chain. Recently he entertained at dinner Mr. and Mrs. Worthington Scranton, of Scranton, Pa. Mrs. Scranton is national committee woman from the State of Pennsylvania. The city of Scranton was named after Mr. Scranton's grandfather.

* * * *

Mrs. James P. Donahue entertained at her penthouse at Whitehall at a Valentine dinner which was one of the brilliant social events of the season. The spacious rooms of the penthouse, which commands a marvelous view of Palm Beach from ocean to lake, were beautifully decorated with a profusion of flowers, including rare orchids grown in the greenhouses of Mrs. Donahue's Palm Beach villa, Cielito Lindo. The guests were seated at small tables in the east loggia. American Beauty roses, carnations and Valentine favors carried out the color scheme of red for Saint Valentine. A Meyer Davis orchestra played, the Happy Go lucky Boys sang and played various selections, there was a fortune teller and other entertainers, and tables of backgammon and bridge.

Among the guests were Mr. and Mrs. Franklin L. Hutton, Mr. and Mrs. Harrison Williams and their guests, the Countess di Zoppola, Mrs. Robert McAdoo, Miss Louise H. Iselin, Mr. Milton W. Holden; Mr. Richard B. W. Hall and the members of his houseparty including Mrs. Allan A. Ryan, Jr., Mrs. Warren Leslie, Jr.; Mr. and Mrs. Peter A. B.

Widener, 2nd, and their guests, Mrs. Bede E. H. Clifford, wife of the Governor of the Bahamas, and Mr. Frank Carter; Miss Sarah Jane Sanford and her guests, Mr. and Mrs. Sidney J. Legendre, Mr. and Mrs. Robert McKim and Mr. Benjamin Finney; Mr. and Mrs. Herbert Pulitzer and their guests, Mr. and Mrs. Joseph Pulitzer and Maj. Pryce Harrison; Mr. and Mrs. J. Gordon Douglas and their guests, Mr. and Mrs. C. Oliver O'Donnell; Mr. and Mrs. Edward F. Hutton and their guests, Mrs. T. Edward Hambleton and Mrs. Henry M. Curry; Mr. and Mrs. Adam G. Thompson, Mr. and Mrs. Austen Gray, Mr. and Mrs. John C. King, Mrs. Shevlin Smith, Mr. and Mrs. Arthur Somers Roche, Miss Mary Brown Warburton, Miss Dorothy B. Fell; the Duke of Sutherland, the Earl of Warwick, Mr. Charles A. Munn, Mr. John Wemple, Mr. Gurnee Munn, Mr. Henry Appleton Curtis and others.

* * * *

The moonlight dances at the Alba Hotel which were inaugurated last week, are among the anticipated events of Wednesday and Saturday nights. The exotic Infanta Gardens facing Lake Worth provide a tropical background for the dances, which have been attended by members of the hotel and cottage colony.

Mr. and Mrs. George N. Pynchon, Jr., who have been making an extended stay at the Alba, are aviation enthusiasts and have done considerable flying since their arrival at the Alba several weeks ago.

* * * *

Mrs. Dudley Roberts, of New York and East Hampton, L. I., where she resides at Outabounts, is at the Brazilian Court Hotel with her daughters, Mrs. Robert E. McCormick and Miss Carolyn Roberts. Dr. and Mrs. Roberts came south on their yacht, the Okalee III, and were entertained at numerous luncheon and dinner parties shortly after arriving. Miss Roberts is an excellent horsewoman and devotes much of her time during the summers to riding at the East Hampton Riding Club.

* * * *

Dr. and Mrs. Clinton S. Dow, of Elmwynd Drive, Orange, N. J.; Mr. and Mrs. Graham Youngs, of Fifth Avenue, New York; Mr. and Mrs. Clinton S. Lutkins, of Rye and New York, and Mr. J. Lester Parsons, of Llewellyn Park, West Orange, N. J., are among other social registerites who have recently arrived at the Brazilian Court Hotel.

* * * *

Mrs. James Byrne of Brooklyn, widow of the former president of the Borough of Brooklyn, is a season guest at the New Palm Beach Hotel, where she has wintered for the past six years. With her is her daughter, Miss Jean Byrne and her son, Mr. Donald Byrne.

Also at the New Palm Beach is Dr. John O'Connell and his brother, Judge Robert O'Connell of Chicago, and their mother, Mrs. John O'Connell, who have been annual visitors in Palm Beach for many years.

Miss Marie M. Huguenot of Paris, France, has returned to the New Palm Beach Hotel for her second season. During the summer Miss Huguenot visited Mr. and Mrs. J. Hyde Barnum at their summer place at Silver Mines, Conn., who are members of the Palm Beach cottage colony.

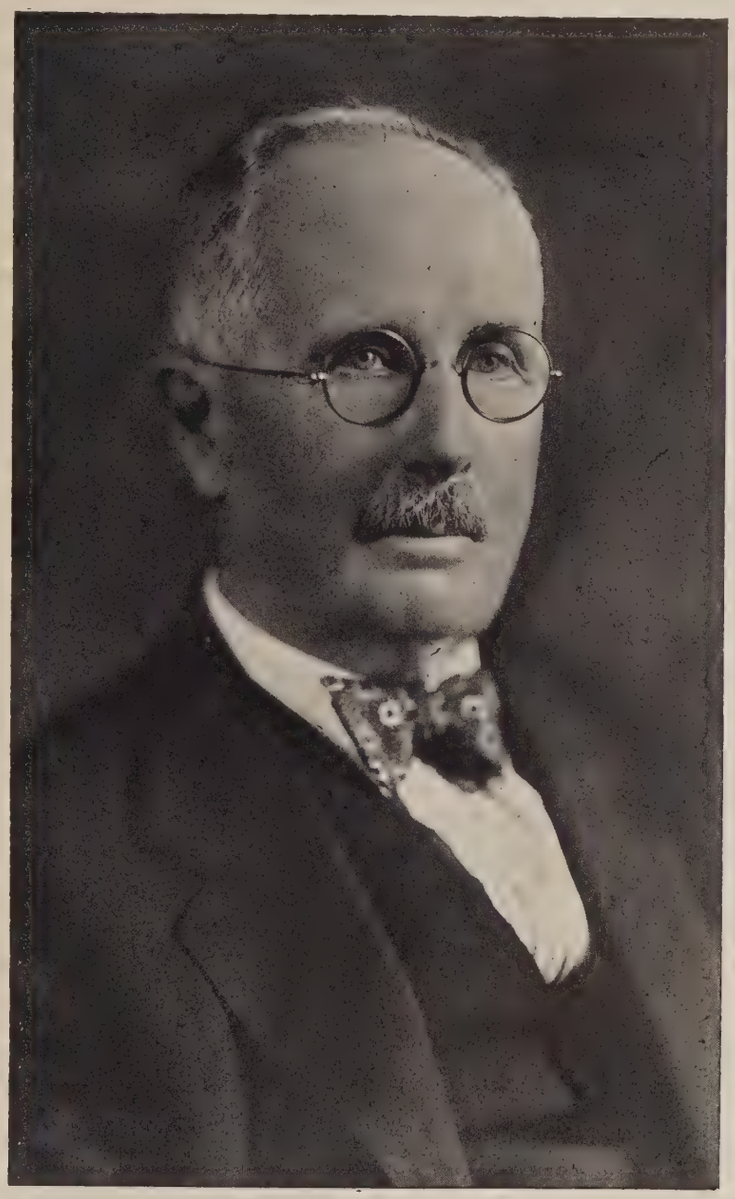

Mr. Charles Sumner Woolworth
of Scranton, Pa., a well known member of the Palm Beach winter colony, who is spending the season at The Breakers.

* * * *

Miss Peggy Bailey, niece of Col. Edward R. Bradley, of Lake Trail, gave a dinner on the lakeside terrace at Whitehall and had as her guests Mr. and Mrs. George Marshall, Mr. and Mrs. John F. Murray and the Misses Mary Corroon, Mary and Genevieve Kenny, Muriel Stafford, Cornelia Prime and Beatrice Dwyer; also Messrs. Russell Woodward, Louis Weber, Anson McCook Beard, Frederic Foster Carey, Jr., Daniel Reeves, William Stafford, Thomas A. O'Gorman, Jr., and Pierre Barbey, Jr.

* * * *

Mrs. T. Mitchell Hastings, of Park Avenue, New York, is at Whitehall and is planning to remain here for several weeks.

* * * *

Mrs. Clifford M. Bishop and her daughter, Miss Jane Bishop, of Garden City, L. I., have arrived at the Brazilian Court for a visit. Miss Bishop was introduced to society December 20 at a dance at the Plaza, New York. A number of the younger members of Palm Beach society were present at Miss Bishop's debut, including Miss Grace Amory, Miss Doris Merrill, A. Atwater Kent, Jr., John Henry Overall and Alfred Vanderbilt.

* * * *

Mrs. Sterling Postley of New York, has joined Mr. and Mrs. Philip C. McFadden at Whitehall, where they are passing the season. Mrs. Postley was the guest of honor at a dinner given at the Beach Club by Mr. and Mrs. McFadden, whose party included Mr. and Mrs. Harold FitzGerald, Col. and Mrs. Latham Reed, Mr. and Mrs. Austen Gray, Mr. and Mrs. Frederick R. Johnson, Mr. and Mrs. Howard Major, Mr. and Mrs. H. Halpine Smith, Mrs. Harry Norment, Mrs. J. Peyton Van Rensselaer, Michael Good and others.

Tastes And Toilettes

LAST year it was the pastels and this year it is the chalks. So fashion continues to go to the artist for its color inspirations. Ordinary chalk (you know, the blackboard stuff they make those terrible figures with in brokers' offices) takes color in an entirely different fashion from other materials. It never seems to become entirely red or blue or green but always there is an undertone of white remaining.

Look around you on the sunny sands, at luncheon at one of the smart restaurants or clubs, at tea time in the patio, and you will see these chalk colors worn by the smartest and most knowing young matrons and debutantes. They are not soft and sweet, like their predecessors the pastels. There is a freshness, a smartness, a sophistication in their tones.

Chalk white is the prevailing white of the season. It forms a starting contrast with sun-tanned skins. It makes an excellent foil in bright-with-white costumes, which are favorites of many seasons' standing in the resort.

* * * *

Mrs. Maurice Fatio of Via del Mar was dancing the other evening at the Colony Club attired in a lovely white satin gown with a silver dotted design. The neckline was cut quite high at the front and the back was low and square.

* * * *

Mrs. James P. Kennedy of Clarke Avenue was noted on the same evening wearing a stunning gown of chalk white pebble crepe. The skirt was fitted with bias cross sections and flared into a circular fulness at the knees. A short jacket with wide cuffs of sable and white crepe sandals were details of her costume.

* * * *

Mrs. Walter Hopkins of Baltimore and The Breakers appeared at the Society of Arts concert at the Everglades Club in a beautiful chartreuse triple crepe gown. A scarf of red fox bordered the accompanying cape which tied high around her neck.

* * * *

Miss Audrey (Chico) Kilvert of New York wore an exquisite frock of airy white chiffon the other evening at the Colony Club. A long ruffled white scarf with the ends floating in the breeze was a distinctive note of her costume.

* * * *

Mrs. Harrison Williams of the North Ocean Boulevard, one of the most beautiful women in the resort, wore a severely plain dress of white rough crepe and a matching three-quarters length coat with a huge collar of uncurled white ostrich and a deep border of the same.

* * * *

Another stunning frock was worn at the Colony Club by Mrs. Dodge Sloane of Concha Marina on the South Ocean Boulevard. Of printed chiffon, in which green predominated, it had an all-over tracery of glittering sequins.

* * * *

Mrs. Arthur Somers Roche of Via Bellaria looked very charming in a black-and-white striped stiffened chiffon made with a tight basque and a full skirt.

* * * *

Mrs. Karl Corby of Washington and The Breakers dined at the Beach Club recently and looked very lovely in a hyacinth blue silk crepe gown with a high boat neckline and wide armholes bordered with three shades of blue. A girdle of the same colors and deep blue crepe sandals completed her ensemble.

* * * *

Mrs. Henry McSweeny of The Breakers wore at the Beach Club a shoulder cape of black velvet edged with magnificent white fox tied at the waistline and worn with one side thrown jauntily over the opposite shoulder. Her gown was of black shadow lace.

* * * *

The regal, fair-haired Princess Chlodwig Hohenlohe-Schillingsfurst, who has been a member of Mr. Charles A. Munn's house party, was handsomely gowned in shimmering white satin when seen recently with a party of friends at the Colony Club. Novel details of the dress were double bows tied across the back, forming part of the shoulder straps.

* * * *

Use of three buttons for trimming on evening wear has been particularly noticeable lately. The buttons usually terminate the low V-back, but in the case of a black satin evening gown worn by Mrs. Douglas W. Paige at the Colony Club were placed over the left hip. Mrs. Paige has great distinction and her raven hair cut in severe fashion with bangs, was emphasized by the black sheen of her gown.

* * * *

Trust the willowy, graceful Mrs. Frederick McLaughlin (Irene Castle), who has been visiting the Arthur Sommers Roches at their villa on Via Bellaria, to choose a frock just a bit different from any other seen at the "Crossroads of the World of Fashion—" the Colony Club. Mrs. McLaughlin danced beneath the stars there recently, wearing a starched chiffon dress of dove grey over taffeta that rustled romantically. Little pink flowers were embroidered on the dress and a ruching of the chiffon edged the armholes.

* * * *

Mrs. Adam G. Thomson, of Casa Alexado on Jungle Road, wore a white sports frock trimmed with a brown and white polka dotted scarf that was novelly attached to form a collar, passed through slots and reappeared again to add interest to the waist. Mrs. Thomson's small hat was of the same polka dot material.

* * * *

Mrs. John F. Murray, of New York and Southampton, who recently arrived at Trailside with Mr. Murray, looked charming when seen at the Beach Club recently. Her honey-colored hair and fair skin was heightened in loveliness by an azure blue evening dress over which a deep rose velvet jacket, trimmed with white fox, was worn.

* * * *

A band of white ermine edged the black velvet gown worn by Mrs. Aleda Pagel to the Beach Club recently. The dress was moulded to fit the figure to below the hips and flared very slightly at the bottom. Mrs. Pagel is the guest of Mrs. Frances Barnes, of Sea Spray Avenue.

* * * *

Miss Dorothy Fell, who is visiting Mrs. Shevlin Smith, is one of the fair haired damsels who favor black satin for evening wear. Draperies of the same material were attached to the shoulders of a black dress she wore at the Colony Club.

"Midnight" a formal evening gown by Callot, from Madame Mogabgab uses black chiffon thickly studded with jet. Shoulder straps and belt are solidly embroidered in long jet bugles. The necklace of large carved emeralds and diamonds, worn in the back in the new manner, is from Greenleaf and Crosby.

"Invitation" a dinner gown of white pebble crepe from Madame Najla Mogabgab's Breakers Salon, has a high neckline and the new long, angel sleeves deeply bordered with white fox. The girdle effect is made by alternating triangular insets of blue jewel and jade green crepe.

—Photographs by F. H. Davies.

"A Night In Old Madrid"

"A NIGHT IN OLD MADRID," which was presented on Washington's Birthday on the lakeside terrace at Whitehall was more than a "Dinner dance and Romany Show with dancing afterwards" as it had been billed. The event was given for the benefit of the Romany Music fund, and the proceeds received will go far toward providing musical educations for the eager young men and women who have been accepted into the organization which was founded five years ago by Mr. and Mrs. George A. Dobyne. Their colorful entertainment, the spirit of "One for All and All for One," which was transported to the audience of more than 300 left an impression which will be cherished long by all those grouped under the stars at Whitehall last week.

The entertainment was divided into two scenes, which were arranged by Mr. and Mrs. Dobyne. Mr. Dobyne was the general maestro who directed and guided the performance as a whole.

El Capitan, Ernest Charles, the Romany leader, wrote "My Lady Walks in Loveliness" and a serenade especially for the "Night In Old Madrid." His "Romany Honeymoon," written last year for John Charles Thomas and sung by Mr. Thomas at the conclusion of "The Road to Vienna" was also the final number sung by the Chorus this year.

The first scene of the performance showed a Plaza as the siesta was ending. A grog shop and cigarette factory were covered with posters announcing bull fights and other events, and in the center was a Spanish house with its inevitable balcony. Nora Barnes, appearing with flowers, sang "Won't You Buy My Flowers," in duet with El Captain, head of the Gipsy tribe, who was the first to enter the awakening plaza. From behind the shutters of the house Pauline Burke was heard singing the tender serenade. A Fellowship Song sung in the grog shop preceded the appearance of the duennas, played by Mrs. John Shepard, Jr., Mrs. Dobyne Mrs. Lorenzo E. Woodhouse, and Mrs. Frank Vernon Skiff, who bargained with the fruit and flower venders.

Crystal Eggert was the captivating Carmen who inspired El Captain. Men from the grog shop came to separate the girls fighting in the cigarette factory where she worked and, as order was restored, sang the lilting "Romany Life." Mrs. Eggert next sang Habanera and the scene was closed with Wiedefeld, the Toreador, singing the Toreador aria from the opera Carmen. Mr. Wiedefeld's strong, moving voice more than met the anticipation of his listeners.

Robert Wiedefeld
who sang the role of the Toreador in the Romany benefit performance "A Night In Old Madrid," presented February 22 at the lakeside terrace at Whitehall.

During the intermission Mr. Charles was given an ovation when he sang his own composition, "My Lady Walks in Loveliness," and was also enthusiastically applauded for his singing of "At Noon" by Clarence Olmstead. This was the first time the number had ever been heard in public. Mrs. Mary Miller Trownsell, leader of the Romany Chorus, with her customary skill and sympathy, played a violin solo, and Nora Barnes sang. Mary Cunningham, a new Romany dancer, delighted the audience in an Oriental dance. Pauline Burke and Betty Mackenzie sang special numbers during intermission.

The stage was gay and lively as the Fiesta was presented in the second scene. Long orange and yellow and green garlands were brought by the people from the streets to decorate the plaza. The Toreador and Carmen appeared and the orchestra's first number was "Ay, ay, ay," delivered with gusto. Numbers in the second scene included "Pale and White is the Rose," a violin solo by Mrs. Trownsell; the "Maids of Cadiz" by Mrs. Eggert; "Cachuca," sung by the Chorus and danced by Roselene Overby; two numbers by Wiedefeld, "Zingari" and "Gipsy King"; "Carmena," by the chorus.

Many guests came in Spanish costumes and lingered after the show to dance and prolong the spirit of Old Madrid. Those who took tables for the performance included Mr. and Mrs. Edward T. Stotesbury, Mayor and Mrs. John Shepard, Jr., Mr. and Mrs. Frank Vernon Skiff, Mr. and Mrs. Bernard Kroger, Mr. and Mrs. Wiley Reynolds, Mr. and Mrs. Frank Shaughnessy, Mr. and Mrs. George L. Mesker, Mrs. Lorenzo Woodhouse, Mr. Hugh Dillman, Mr. and Mrs. George A. Dobyne, Mr. and Mrs. Henry Seligman, Mr. Elden C. DeWitt, Mr. and Mrs. Henry E. Bemis, Mr. and Mrs. Christopher Smithers, Mrs. Alexander A. McKay, Mr. and Mrs. Frank Duff Frazier, Mrs. Charles Harrington Chadwick, Mr. and Mrs. Walter Holbrook, Mr. Theodore C. Hollander, Mr. and Mrs. Harry Oakes, Mrs. Henry Rea, Mr. and Mrs. William R. Sweatt, Mr. and Mrs. Nathan Bill, Dr. and Mrs. Edmund L. Dow, Mrs. James Kennedy, Mrs. John Charles Thomas, Mrs. W. Seward Webb, Mr. John Sanford, Mr. and Mrs. Thomas R. Cowell, Mr. and Mrs. David H. McCulloch.

Palm Beach Club Activities

ONE of the most important and most anticipated social events of the season, the annual Everglades Club Fancy Dress Ball, will take place on Thursday of this week, March 2, in the Orange Garden of the Everglades Club. Mr. Cecil M. Singer is chairman of the ball committee and assisting him are Major Elisha Dyer Hubbard and Messrs. John R. Hopkins, Blaine Webb, Frank Gould, Hugh Dillman and Horace H. Work.

The fullest week of the season was marked by numerous entertainments at the Everglades Club. A succession of perfect days, mild and clear, made the Orange Gardens the favored setting for luncheons teas and dinner dances. Mr. and Mrs. Cecil M. Singer were hosts at a party given for Mr. and Mrs. Joseph S. House, of New York, who are Whitehall guests after visiting Lieut. Col. Seth Wheeler, Jr., and Mrs. Wheeler at their villa on Sea Spray Avenue. The others in the party were Mr. and Mrs. Messmore Kendall, Mrs. Thomas Richard Cowell, Mrs. Morton C. Nichols and Messrs. Edward Lowber Welsh, George Abbott and George K. Churchill.

Mrs. Howland Spencer of Kawita cottage, entertained at luncheon in the Orange Garden of Everglades Club, having as her guests Mrs. Leland Eggleston Cofer, Mrs. John J. McCook, Mrs. Henry Seligman, Mrs. E. Hope G. Slater, and Mrs. Henri P. W. van Heukelom.

Mr. and Mrs. John S. Swift and son, of the Surf Club at Miami Beach, also had luncheon in the Orange Garden.

Mr. and Mrs. Frank B. McQuesten entertained at luncheon Mr. and Mrs. Uathan D. Bill, Dr. and Mrs. Arial W. George, Mr. and Mrs. Ernest G. Howes, Mr. and Mrs. Herbert E. Gale, Mr. and Mrs. Arthur W. Huguley, Mrs. Zenas Sears, Mrs. James H. Kennedy, and Mr. Loring Q. White, Mr. Theodore C. Hollander and Mr. S. V. Goddard.

Mr. Fred H. Ward, of the Brazilian Court Hotel, entertained recently at the Everglades Club, having as his guests Mr. and Mrs. William Kruger, Jr., Mrs. Kenneth B. Hanson, Mrs. H. Mitchell Harper, Mrs. Carl Isham, Mr. Roy Seward and Mr. Vincent S. Mulford.

Recent arrivals at Everglades Club include Mrs. M. Bernard Philipp (Jane Peterson), of New York; Mrs. Bessie P. Sample, of Monticello, Georgia; Mr. and Mrs. Vadin Markaroff, of Oyster Bay, L. I., and Mr. Charles F. Meyer, of Chicago.

Miss Virginia Hall, daughter of Mr. and Mrs. Clarence M. Hall, of Sea Spray Avenue, entertained at a delightful tea last week in the Orange Garden. Miss Hall was presented to society in December at a ball given at the Chevy Chase Club. Guests at th tea party last week were Mr. and Mrs. Phil Sawyer, Jr., Mr. and Mrs. William H. Hyde, Mr. and Mrs. John Randolph Hopkins, Miss Betty Burke, Miss Helena McCann, Miss Noel Hall, Miss Edith Hall, Miss Katharine Pell, Miss Alice Fair McCulloch, Miss Gladys Graham, Miss Anne Worrall, Miss Susie McR. Hopkins, Miss Juliette Kaufman, Miss Ann Degnon, Mr. Drew Johnston, Jr., Mr. George Broach, Mr. Minford Wolcott Bond, Mr. Kimberly Chalmers, Mr. Mason Tucker, Mr. Mortimer Cobb, Mr. Frederic Foster Carey, Jr., Mr. George Churchill, Mr. Harold Churchill, Mr. Edward J. Reeves, Mr. Malcolm Whittaker, Mr. John Ryan, Mr. A. Atwater Kent, Jr., Mr. Hilton Smith, Mr. John Jacob Astor, Mr. Pierre Barbey, Jr., Mr. Anson Beard, Mr. Thomas Goodwin, Mr. Nelson S. Odman, Mr. William Martin, Mr. Townsend Martin, Mr. D. Martin and Mr. Michael Phipps.

* * * *

Mr. and Mrs. R. A. C. Smith of New York, who are at The Breakers, gave a dinner at the Beach Club last week in celebration of Mr. Smith's birthday. The guests were Mr. and Mrs. Albert M. Banker, Mrs. Charles R. Sherlock, Mrs. J. W. Arthur, Mrs. W. T. Van Alstyne, Mrs. Mary Bingham Plunket, Miss N. A. Johnston, Miss Maude E. Ellis, Lieut. William P. Blair and Messrs. William Ruland, William H. Douglas and R. Mitchell Sherlock.

* * * *

Among those who motored to the Seminole Golf Club and remained for luncheon at the clubhouse last week were Mr. and Mrs. J. Gordon Douglas, Mrs. Shevlin Smith, Miss Dorothy R. Fell, Mr. Richard B. W. Hall and his house guests, Mrs. Allan A. Ryan, Jr., and Mr. James Burden, Jr.

With Mrs. Henry Morgan Tilford, of Oceanic cottage, were her son-in-law and daughter, Mr. and Mrs. Amory L. Haskell, Mr. Hunt T. Wagstaff and Mr. Pierre L. Barbey, Jr.

Mr. Charles A. Munn, of Amado, had Princess Hohenlohe-Schillingsfurst and the Misses Mary and Frances Drexel Munn as his luncheon guests.

Mr. and Mrs. L. Carbery Ritchie, of Ballingarry, Spring Lake, N. J., who are at Cashel Port Sewell, also motored to the club for luncheon.

* * * *

Palm Beach turned out in full force on Wednesday night for the annual red, white and blue Washington's birthday carnival held at the Colony Club. The entrance cloister, the terraces and water gardens and the east loggia were ablaze with streamers and pennants in the national colors, the effect being carried out in the table service with red carnations, the white of the linen and the blue water goblets. Ernie Holst Music featured dance selections based on patriotic airs, and Arthur Brown's program of song was in keeping with the occasion. The color scheme was carried out further in the costumes of many of the women guests. American flags were everywhere. Table space was at a premium at both the dinner and supper hours. Horace E. Dodge 2d of Rose Terrace, Grosse Pointe, Mich., who is at Whitehall for the season, was host at one of the larger dinners. Mrs. Alfred Feltman of New York and Clarke Avenue, gave a dinner to celebrate the birthday of Mr. Feltman.

Miss Rita Haggerty of New York and The Breakers entertained several guests, including her sister, Miss Virginia Haggerty, and her brother, Harry Haggerty, Jr., at a ringside table. Others having guests included Miss Antoinette Johnson of Plandome, L. I.; Mr. and Mrs. John North Willys, O. Dickinson Street, Mr. and Mrs. Douglas Lorie and others.

Last Saturday's gala dinner dance also drew a large and fashionable attendance to the Colony Club. Colonel and Mrs. E. R. Braman of The Breakers had forty guests at their south terrace table. Edward J. Reeves of New York entertained for thirty-two.

Noted among recent hosts at the Colony Club were Mr. and Mrs. Harrison Williams, whose guests were Princess Hohenlohe-Schillingsfurst, Mrs. Dodge Sloane, Mrs. John Gaston, Mrs. Frederick McLaughlin, Mrs. Robert McAdoo, the Earl of Warwick, Joseph P. Kennedy, Gurnee Munn, Richard B. W. Hall, James A. Burden and Crawford Hill.

Also Mr. and Mrs. Lawrence Copley Thaw with Mr. and Mrs. Cecil M. Singer, Mr. and Mrs. George Mesker and others.

On Sunny Palm Beach Sands

NEWCOMERS and old-timers alike are captivated by the perfection of the noontime bathing hour at the Poinciana-Breakers Beach, and gorgeous Palm Beach weather finds scores of sun-lovers gathering each morning at the casino. Since the world-wide adoption of the healthful and beneficial sun cult, the bathing hour has lengthened from a couple of hours at noon to long luxuriously lazy hours of perfect contentment on the sunny sands. Ever-changing and vividly beautiful, the panoramic view from the casino is fascinating at all hours of the day, and as much a part of the charm of the scene itself, is the happy air of comradship, gaiety and informality which is prevalent here each delightful day throughout the winter months.

Both the hotel and cottage colonies are well represented each morning, as visitors in the resort adjourn to this popular gathering rendezvous.

Mrs. Henry Morgan Tilford of Tuxedo Park, N. Y., and "Oceanic Cottage" on Breakers Row, is a member of the Cabana colony. Her grandson, Mr. Hunt T. Wagstaff of Ledgelands, Tuxedo Park, N. Y., bathes from there frequently and a daily visitor is Mr. Alexander Phillips of New York and Melton Mowbray, England.

* * * *

Mr. and Mrs. Walter Hopkins of Baltimore, popular members of The Breakers season colony, have cabana number 5 and their friends in the colony often join them. Mrs. Elden C. Witt of "Casa Cora," on Via del Mar, and her sister, Mrs. Minola Bryant, were visitors this week with Mr. and Mrs. Hopkins, also Mr. Oscar Smith, of Detroit and The Breakers, and Mr. and Mrs. C. Prevost Boyce, of Baltimore, who are cruising with Mr. Lammot du Pont of Wilmington, aboard his yacht "Nemea"; Mrs. John L. Clawson of Brazilian Avenue and her house guest, Mrs. William R. Huntley.

* * * *

Further along the Row, Mr. and Mrs. Eben H. Ellison of The Breakers season colony, entertained many gay parties during the noon-time hour and among their guests recently, were Dr. and Mrs. Arial W. George of Scituate, Mass., Mr. and Mrs. William H. Jones of Newton, Mr. and Mrs. William P. Ellison, and their friends, Mr. and Mrs. Walter Wyeth, Jr., Mrs. William Ferris and Mr. and Mrs. Walter Holbrook of Everglades Avenue.

* * * *

Mr. and Mrs. Henry E. Candler of Detroit, are also guests at The Breakers who have a cabana, and among their guests recently was Mrs. Wiley R. Reynolds, of "La Solano" on the South Ocean Boulevard, and Mr. and Mrs. William H. McGregor of Detroit and The Breakers.

* * * *

Mr. and Mrs. Harry Prufrock of St. Louis, season guests at The Breakers, enjoy long sunshine-filled hours at their cabana, and they are frequently joined by Mr. and Mrs. Roland Kahle, and Mrs. N. A. McMillan. At the adjoining cabana are their friends, Mr. and Mrs. Louis A. Valier of the cottage colony, who are there daily with their house guests, Mr. and Mrs. Charles Valier, also Mrs. Oscar Liese, Mrs. Robert Conway, and Mr. and Mrs. Robert Bullock, all visitors from St. Louis.

* * * *

Mr. and Mrs. H. Richard MacRae of Newton, Mass., and Villa Filipponi on Clarke Avenue, have cabana number 3 and with their house guests, Mrs. Leland Waltz, and Mrs. Sidney A. Stevenson of Milton, Mass., and Mr. Thomas Best of Boston, are down each day for a swim and sunning.

* * * *

A colorful event of the week-end was the Swimming meet held at Sea Spray Beach. Miss Marilyn Prudden, George Eddy, Jr., Frank Quigley, Mary Knapp, Nancy Oakes, Peter A. B. Widener, 3rd, and in the adult class, Miss Nanette Streit, were the cup winners.

Mrs. Pierre Willis, Mr. Paul P. Prudden and Mrs. Frank Quigley acted as judges. Mrs. Alfred D. Bell, Mrs. William W. Pell and Mr. A. Kinnaird Tod composed the handicap committee. Cups were presented by Mrs. Bernard H. Kroger and Mr. Pierre Willis acted as announcer for the meet which was directed by Mr. William A. Kohler.

Among boys and girls who competed in the various classes which included free style, side stroke, back stroke, breast stroke and diving, were Madeleine, Edith and Charles Reed, Jr., who are spending the winter with their mother, Mrs. Charles Reed, at Villa Joan on Sea Spray Avenue; Peter A. B. Widener, 3rd, son of Mr. and Mrs. Peter A. B. Widener, 2nd., of the South Ocean Boulevard; Mary, Clark, Winifred, Virginia and Roscoe Tate Anthony, Jr., children of Mr. and Mrs. Roscoe Tate Anthony who reside at Dulciora on the South Lake Trail with Mrs. Anthony's parents, Mr. and Mrs. Louis S. Clarke; Justus Seeburg, 2nd, and Noel Marshall Seeburg, Jr., sons of Mrs. N. Marshall Seeburg who has taken a house on Australian Avenue; Edith Thompson, niece of Mrs. Edith Cheeks, of Phipps Plaza; Leila Quinn, curly haired daughter of Mr. and Mrs. Edward V. Quinn, of Barton Avenue; Ruth Marian and Frank Quigley, daughter and son of Mr. and Mrs. Frank Quigley of the North Lake Trail; David Legget, son of Mrs. Catherine M. Legget, of South County Road; Lorraine and George Albert Eddy, Jr., daughter and son of Mr. and Mrs. George A. Eddy, who have a home on Sea Spray Avenue; Mary Knapp, daughter of Mr. and Mrs. Edgar B. Knapp, of Australian Avenue; Shirley, Betty and Nancy Bell, daughters of Mr. and Mrs. Alfred D. Bell, of Coconut Row; Billy and Martha Sweatt, whose mother, Mrs. Harold Sweatt, is residing on Sea Breeze Avenue; Bobby Zeddies, son of Mr. and Mrs. Robert Zeddies, of Australian Avenue; Sydney and Nancy Oakes, children of Mr. and Mrs. Harry Oakes, of Barton Avenue; Marilyn Alice Prudden, daughter of Mr. and Mrs. Paul Peter Prudden, whose home is on Clarke Avenue; Howard Plummer, son of the Howard A. Plummers, who are residing on Sea Spray Avenue; Patricia and Edgar Meredith who are spending the season with their parents, Mr. and Mrs. Roy B. Meredith, at the home of Mrs. Meredith's mother, Mrs. Charles Curry Chase; and Jacqueline Paley, daughter of Mrs. Jacob Paley, of El Palmar on the South Ocean Boulevard.

Competing in the adult class were the Misses Carolyn Roberts, Elizabeth Beldon, Virginia Hall, Mary K. Anderson, Betty Mackeown, Mrs. O. A. Jose, Jr., Mrs. Roscoe Tate Anthony and Mrs. Joel White Massie.

American Artists Exhibit In Resort

AS the season progresses the first National Exhibition at the Palm Beach Art Center continues to attract more and more visitors to view the changing displays. Owing to the limited wall space of the building, and the size of the exhibition, which comprises nearly four hundred works by living American artists, the entire collection could not be displayed at one time. So Mr. Nunzio Vayana, director of the Palm Beach Art Center and its parent organization, the Ogunquit Art Center at Ogunquit, Me., has arranged a series of four showings which give a comprehensive idea of the lofty ideals in American art.

The walls of the Art Center are hung with the exquisite gems of Frederick Ballard Williams and Harry Leith-Ross, the superb portraits of our own typical Edwin Child, the still life of Marjorie Garde, the marines of Gordon Grant, which show these meritorious works to be far better in technique, composition or color than many of the lauded paintings brought from abroad.

"Most people find pleasure in Art," said Mr. Vayana recently." The degree of pleasure depends on the individual. No unanimous vote, however, could possibly be achieved that would determine what work of Art yields the supreme satisfaction. The individual, if he be honest, will ever decide such matters for himself.

"A certain art critic has often repeated that the way his emotion responds in viewing an exhibition is through the accelerated or slow function of his lungs. If his lungs expand and he takes a good, long breath, he is sure that he is facing a great work of Art. If — figuratively speaking — his first sensation is a contraction of his lungs, the best thing for him to do is to take to his heels!

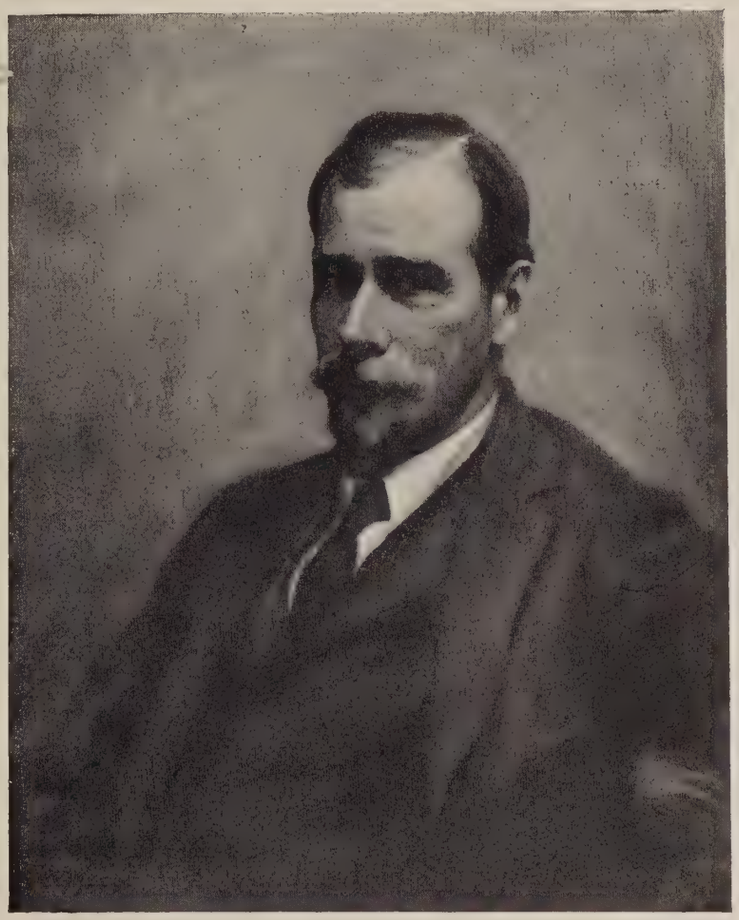

Professor Geoffrey Atkinson, Ph.D.
Dean of Amherst College, from a painting by Edwin B. Child shown at the First Annual Exhibition at the Palm Beach Art Center.

"The works of fine exhibitors like Daniel Garber, Charles Curran, John Costigan, Frederick Grant, John Carlson, F. Usher de Voll, Henrick Hilbom, J. Frank Eaton, Albertus Jones, Omer Lassonde, Pieretto-Bianco, William Potter, Margaret Manuel, Germaine Cheruy, Edna Ellis Baylor and a hundred others in this collection are pictures in which problems of form and rhythm, color symphonics and exquisiteness in composition concur to make the observer's lungs expand—a breath of satisfaction.

"Here you have a combination of American psychology, the best of American ideals and ideas manifested through art channels. This country has produced and is producing men and women whose paintings compare favorably and in most cases surpass the work of artists of other nations. This sort of exhibition should have the full support of every art lover and every good American citizen."

In addition to adult visitors from the winter and permanent colony the exhibition has attracted many of the school children of the resort from both public and private schools. Their visits have been encouraged by the director, who has given them a series of talks on art, on the different mediums and the preferences of the various artists for the medium in which he or she works, on form and color and composition, in short, an elementary course in art appreciation, which springs from knowledge of its meaning and expression. The results have been wonderful, the director asserts. Like a seed thrown in good soil.

Another fine and direct result of the first National Exhibition has been the opportunity it has given the artists of the resort, both those who make painting and sculpture their life work and those for whom it is an avocation, to exhibit their works in company with acknowledged masters of contemporary art. These exhibits of local artists have aroused great interest. Among recent showings is a portrait bust of Dr. William Edward Biederwolf, minister of the Poinciana Chapel, executed by Mable Jane Hess. This is a fine, strong piece of work. The rugged, forceful features of the noted preacher and former evangelist are vibrantly alive. The pose is natural and characteristic.

Among other exhibits that have been attracting considerable attention are several recent works by Inez Austin Bemis. Mrs. Bemis is showing "Beatrice," a portrait in which the green tones of the dress are repeated in the tropical background of palms and verdant shrubbery; an unnamed portrait of a young and lovely woman; and a large drawing of young Master Richard Cowell. May DaCamara is showing several views of the Florida country-side, long level reaches of green wasteland with the tops of palmettos accenting the blue horizon line.

Marjorie E. Leidy, who is visiting her parents, Mr. and Mrs. Lorenzo E. Woodhouse at their villa in Singer Place, recently showed delightful flower aquarelles, delicate studies of orchid in their brilliant exotic colors against white backgrounds. Mrs. Leidy's work is extremely decorative. Kay Barnum is showing "Fuchsias," a colorful flower study, and two free and pleasing red chalk drawings of tulips and lilies.

Residence Of Mr. and Mrs.

Treanor & Fatio, Architects —Photo by F. E. Geisler, A. R. P. S.

The feeling of modern design is very charmingly expressed in the dining room of the new residence of Mr. and Mrs. Charles Harrington Chadwick. The ceiling is treated in black and white and the floor is of coral-tinted, highly polished stone. Walls are of buff color, which harmonizes well with the modern furnishings, and the large bay windows extending from floor to ceiling permit the entrance of much light to create the desired effect of lights and shadows.

THE delightful new residence of Mr. and Mrs. Charles Harrington Chadwick, of Chicago, occupied by them for the first time last season, is located at the west end of the Via Bellaria, fronting on the waters of Lake Worth. It is one of the most interesting of its type in Palm Beach. The whole architectural detail of this charming house finds its expression in the simplicity of the modern trend, depending largely on the treatment of flat surfaces and the blending of harmonious colors. The use of metal, stone and glass in the place of wood is carried out with startling, yet pleasing, effect.

Even in the patio, so necessary an adjunct to any Palm Beach home, the treatment of the landscaping and architectural effects is restrained and in keeping with the modern spirit of simplicity.

The principal rooms on the first floor are grouped around the west patio. On the second floor are the master bedrooms, affording an expansive view of Lake Worth. All the rooms were decorated and furnished under the personal direction of Mrs. Charles Harrington Chadwick.

Charles Harrington Chadwick

Treanor & Fatio, Architects —Photo by F. E. Geisler, A. R. P. S.

A rather unique effect has been created in this modern staircase and entrance hall of the Chadwick residence. Risers of the stairway to their full height and length are of mirror plate glass, while the treads are jet black and the balusters are of alternate wrought iron and crystal glass, the whole being executed in the modern spirit.

Annual Washington's Birthday Regatta

PURRING outboards, fast runabouts and sleek sailing craft all entered this year to make the Fifteenth Annual Washington's Birthday Regatta one of the most successful ever brought about, although the weather element, which furnished meager wind for the sailing races and a bit too much for the power boat events prevented any outstanding records from being made.

Final heats in runabouts and all heats of the outboard were run off in the final day of the regatta, Wednesday, with Mr. and Mrs. J. L. Rutherfurd of Palm Beach, both noted for their prowess as racing drivers, taking places in the runabout races. Hydroplane races for the Poinciana trophy were won by Elmer Johnson of Vermont, when Fletcher Brown of Texas, failed to run his boats.

Jack Rutherfurd took the second leg on the Jack Dempsey trophy in the class H. runabout race over the five-mile course, in his speedy boat, the "Why Not?" defeating E. R. Jones of Miami in the "Whooptedoo," in 7 minutes and 37 seconds.

He also made the fastest time of the day to take the Free-For-All race, in his brand new runabout, the "Imp," streaking over the five-mile course in 6 minutes and 3 and one-half seconds, to defeat Mrs. Jack Rutherfurd in the "Why Not?"

Paul Prigg, of Miami, took the class C event for runabouts over the five-mile course with Mrs. J. L. Rutherfurd, taking second place in 10 minutes, 15 and 2-5 seconds.

The fish boat race which always creates the maximum amount of interest among commercial fishermen of the resort, was won by W. D. Knowles of Riviera, in the final heat with Frank Bullard of Riviera, second, and Uriah Knowles of Riviera third, over the five-mile course. Time for the event was 7 minutes, 3 and one-half seconds.

Jerome Pennock, son of Hardcastle Pennock of Palm Beach, was a member of the "crew," in the second boat to win in the Fish Class race.

Those fast outboards that add the maximum amount of thrills to every regatta, provided plenty of them in four events of the final day, the A B C and F with only one spill marring the entire day's entertainment.

In the finals of the class A event, Earl Gresh, piloting the "Florida Kid," won out in the final heat over the "Michigan Kid" run by Jack Wood of Detroit, to take the large trophy donated by the Palm Beach Daily News, a fine silver cup with the figure of a racing outboard on the top. Time for the event was eight minutes and 42 seconds.

Mr. and Mrs. John L. Rutherfurd

prominent Palm Beach residents, and both noted for their prowess as racing drivers, warming up the "Why Not?" preparatory to taking the second leg on the Jack Dempsey trophy in the recent Washington's Birthday Regatta.

In the class B outboard races Frank Vincent of Tulsa, Oklahoma, stayed out in front in both heats to take the event, making the round of five miles in seven minutes and 31 seconds.

In the afternoon outboard contests in Class C, Walt Everett, of Tulsa, Oklahoma, won out over Bill Frey of Miami, with the "Mary Ellen," in 6 minutes 27 seconds. This was one of the closest races of the afternoon program.

Frank Vincent, also of Tulsa, Oklahoma, took the Class F affair with Jack Smith of Miami coming in second in his fast outboard. Time of the race over the five-mile course was six minutes, 32 and one-half seconds, this event ending the outboard racing in the annual regatta.

The annual banquet of the Palm Beach Yacht Club to commemorate the Fifteenth Annual Washington's Birthday Regatta was held in the evening in the clubrooms with prominent figures in yachting circles and all members of the race committee and participants being present.

Commodore W. J. von Behren acted as master of ceremonies and kept those present in an excellent humor with his clever repartee and rejoinders. Among those present who addressed the gathering were Mayor E. B. Donnell, of West Palm Beach, Commodore W. F. Reinhardt, of the Palm Beach Yacht Club, Commodore Crosby, Commodore Nilliam F. Selby, Commodore Elmer Johnson, famous hydroplane pilot, Commodore D. H. Conkling, Mr. A. E. McMillan of the Junior Chamber of Commerce, co-sponsors of the regatta, and Mrs. J. L. Rutherfurd, well-known woman driver of Palm Beach, who was greeted with prolonged applause, and Horace H. Dodge, III, noted racing driver, who was a guest of honor.

Summaries of the day's events were as follows: Class A Outboards, first heat, five miles, Florida Kid, Earl Gresh, St. Petersburg, first; Michigan Kid, Jack Wood, Detroit, second; Mr. America, Jack Smith, Covington, Ky., third; Black Magic, George Martin, South Bend, Ind., fourth; N-770, Willis Overton, Hollywood, Fla., fifth, time, 8:52. Class A Outboards, second heat, five miles, Florida Kid, first; Michigan Kid, second; Mr. America, third; Black Magic, fourth; N-770, fifth; B-84, M. H. Eldridge, Boston, sixth, time, 8:54. Class B Outboards, first heat, five miles, Miss D-X, Frank Vincent, Tulsa, Okla., first; N-10, Walt Widigen, Long Island Racing Squadron, second; Michigan Kid, Jack Wood, Detroit, third; Snoos, J. T. Millikin, St. Louis, fourth; F-36, Cal Meloon, Orlando, fifth; V-1, Tommy Estlick, Waukegan, Ill., sixth; Humarock Baby, M. H. Eldredge, Boston, seventh; F-25, Cal Leoth, Culman, Ala., eighth; Mr. America, Bill

Frey, Miami, ninth, time, 7:31. Class B Outboards, second heat, five miles, Miss D-X, first; Mr. America, second; K-40, George Martin, South Bend, third; N-10, fourth; V-1, fifth; F-36, sixth; F-25 seventh; Humarack Baby, eighth. Class C. Outboards, first heat, five miles, V-1, Tommy Estlick, Waukegan, first; F-25, Cal Leith, Culman, Ala., second; O-20, Walter Everett, Tulsa, Okla., third, time, 6:47. Class C Outboards, second heat, five miles, V-14, Freddie Nichols, St. Louis, first; O-20, Walter Everett, Tulsa, second; V-8, Bill Frey, Miami, third, time, 6:27. Class F Outboards, first heat, five miles, V-8, Bill Frey, Miami, first; F-37, Cal Meloon, Orlando, second; Miss D-X, Frank Vincent, Tulsa(third, time, 6:30. Class F Outboards, second heat, five miles, Miss D-X, Frank Vincent, Tulsa, first; F-25, Cal Leith, Culman, Ala., second; V-8, Billy Frey, Miami, third, time, 6:27. Class C Runabouts, third heat, five miles, Prigg, Paul Prigg, Miami, first; Ma-Ja, Mrs. Jack Rutherfurd, Miami, second, time, 10:15 2-5. Class H. Runabouts, third heat, Jack Dempsey trophy, five miles, Why Not, Jack Rutherfurd, Palm Beach, first; Wooptedo, E. R. Jones, Miami, second, time, 7:37. Fishboats, second heat, five miles, W. D. Knowles, Rivert, first; Frank Bullard, second; Uriah Knowles, third; time 13:34. Free for all, five miles, Imp, Jack Rutherfurd, Palm Beach, first; Why Not, Mrs. Jack Rutherfurd, Palm Beach, second; Wooptedo, E. R. Jones, Miami, third, time, 6:03 1-2.

Cool northwest winds which arrived two days late for the sailing races of Sunday, and would have been more than welcome then, made the waters of Lake Worth too choppy Tuesday and all outboard races were run on Wednesday, the final day of the regatta, leaving Tuesday's program open to runabouts, which furnished plenty of thrills, in first and second heat races.

"Michigan Kid"
fast outboard, piloted by Jack Wood which gave the spectators a thrill in the recent regatta.

Jack Rutherfurd, well known Palm Beach sportsman, took the first and second heats in the class H runabout events with E. R. Jones of Miami a close second. Best time made was in the first heat, seven minutes and 59 seconds. First heat in the fish boat race which produced plenty of keen competition and side bets by the various pilots and their rooters, was won by J. L. Cottrell of Riviera, Fla., who put his boat over the five-mile course in 14 minutes and 11 seconds.

Mrs. Jack Rutherfurd, wife of the Palm Beach resident, and a noted racing driver herself, took the first heat in Class G runabouts in "Neddy," her own boat, with Paul Prigg of Miami, second, in the boat "Prig." Time was 7 minutes and 59 seconds over the five-mile course.

In the Class C affair, Paul Prigg from Miami came out ahead in both heats. "Biscayne Baby," with Drake and Crane of Palm Beach was second in the first heat, but was disqualified in the second for cutting the course. Second winner in the second heat was Jack Rutherfurd in "Ma-Ja."

Fair sailing weather made the first day of the Fifteenth Annual Washington's Birthday Regatta a huge success with trim sailing craft holding the spotlight in every race on the program. More than 70 craft from all along the East Coast of Florida, featuring boats from the tiny Moth class to those of 16 feet or over, participated in the day's events which were launched with a free-for-all for girls. In the free-for-all event for girls, Helen Alford, local sailor-woman, was the winner, making the course over the scheduled one-lap in 26 minutes and 50 seconds. "My Toy," piloted by Mrs. Harvey Crane, Miami, was second and "Doris," with Miss Doris Hopkins, was third. The Moth class, which was the third race on the program, and one of the most interesting, due to the small size of the craft, was run for the Siesta trophy, Joel Van Sant of Daytona Beach, came off the winner, with "Winter Star Light," Claude Miller, also of Daytona, a close second in "Gypsy," and Leon Edge, Melbourne, third in "Tarpon."

Another interesting race was the Cricket class event in the fifth race on the afternoon program. This was won by T. F. Angerman, Captain of the Miami fleet, in "Doris," with Ralph Ryder of Miami second in "Babs," and John Reid of Miami, in third place, piloting "Golden Slipper." Winning time was 17 minutes flat.

The prettiest race of the afternoon was the final event, a free-for-all affair with 25 boats entered. They made a beautiful sight coming down the lake, all under full sail and with a spanking breeze blowing. Leon Edge, of Melbourne, took the race in "Roma," Chester Tingler of Miami, was second in "Aqua Mort," and S. A. Jennings of Fort Pierce, was third man with "Dixie Girl."

Summaries and winneres of each race is as follows: Girls' Race: Miss Doris Hopkins, Miami; "Winter Star Light," Mildred Russell; No. 110, Ruth Rider, Miami. Failed to finish, "Aqua Mort," Mrs. Murphy, Coral Gables. Second Race: Free for all, boys under 18 years of age, first, "Roma," Joe Michael, Melbourne; "My I," Sylvester Bier, Melbourne; "Doris," Raymond Howland. Third Race: Moth class for Seista trophy, "first, "Winter Star Light," Joel Van Sant, Daytona Beach; "Gypsy," Claud Miller, Daytona Beach; "Tarpon," Leon Edge, Melbourne. Fourth Race: Boats to 100 ft. sail area, "Winter Star Light," Joel Van Sant, Daytona Beach; "Gypsy," Joel Massey, Daytona Beach; "Royal Flush," John Oakes, Miami. Fifth Race: Boats to 150 ft, sail area, first, "Aqua Mort," Chester Tingler, Miami; "Babs," Ralph Ryder, Miami; "My Toy," Harvey Crane, Miami. Sixth Race: Boats 151 ft. and over sail area, first, "Dixie," Stevens Jennings, Fort Pierce; "Roma," Leon Edge, Melbourne; "Vamp," E. R. Kirk, West Palm Beach. Seventh Race: Snipe class, first, "Silver Heels," R. Eccles, Miami; "Lois," Robert Townsend, Miami; "Barbara," Marvin Gunn, Miami; "Callao," R. E. Collins, Miami; winning time, 20 minutes, 10 seconds. Eighth Race: Cricket class, first, "Doris," T. F. Angerman, Captain Miami fleet; "Babs," Ralph Ryder, Miami; "Golden Slipper," John Reid, Miami; "Falcon," Victor Cribb, Miami; "Mist," Ralph Bayliss, Miami; "No Name," R. Mathes, Miam,; winning time, 17 minutes. Ninth Race: Boats 14 ft. and under: "Bullfrog," Henry Holmes, Palm Beach; "Winter Star Light," Joel Van Sant, Daytona Beach; "Gypsy," Joel Massey, Fort Pierce. Tenth Race: Boats 14 to 16 ft: first, "Roma," Leon Edge, Melbourne; "Miss Dorothy," John Fremd, West Palm Beach; "My Toy," Harvey Crane, Miami. Eleventh Race: Boats over 16 feet in length, first, "Aqua Mort," Chester Tingler, Miami; "Dixie Girl," S. A. Jennings, Fort Pierce; "Full Frog," Henry Holmes, West Palm Beach.

Metropolitan News Notes

IN a quaint ceremony at the Russian Church of Christ the Saviour, Madison Avenue and East 121st Street, recently, Princess Luba Obolensky became the bride of Prince Serge Gregory Troubetzkoy. The Rev. Vasily Kurdiumoff, rector, performed the lengthy service, which was otherwise marked by simplicity. The bride is the daughter of Prince and Princess Alexis Obolensky, of 409 East Fifty-first Street. Prince Troubetzkoy is the son of the late Prince Gregory Troubetzkoy, of Moscow, and Princess Mary Troubetzkoy, now a resident of Paris. Princess Luba was given in marriage by her father, and the bridegroom, by Prince and Princess Serge Gagarine. The ikon was carried by seven-year-old Prince Peter Gagarine, and bouquet was carried by the bride's sister, Princess Dolly Obolensky. The bride wore a white satin gown and carried spray of white lilies. The bridegroom's best man was Mr. Alexis Tatischeff, and the bride's best man was Prince Alexis Obolensky, Jr. The ushers included Mr. Oreste Demidoff, Baron Theodore Meyendorff, Mr. Alexander Pashoff, Prince George Scherbatoff, Mr. B. Jackson Dorneille, Captain Vladimir Perfilieff, Colonel Serge Polkovnikoff, Mr. Vasily Wadkovsky, Captain V. Perfilieff and Mr. Dimitri Lekhovich. Among those in attendance were Grand Duchess Marie, Prince and Princess Paul Chavchavadze, Prince and Princess E. Kaplanoff, Prince Serge Obolensky, Prince Michael Obolensky, Mr. Savely Sorine, Prince Georges Matchabelli, Mrs. Bayard Cutting, Mrs. Victor Morawetz, Mr. and Mrs. Edward Slade, Colonel Francis L. Robbins and Mrs. Robbins, Mrs. Walton Martin, Mr. and Mrs. Joseph B. Cotton, Mrs. Leopold Auer, Miss Edith Marshall and Miss Harriet Camac. A reception at the home of Prince and Princess Obolensky followed the ceremony. The Troubetzkoy and Obolensky families have intermarried for five generations. The mother of Princess Luba was born a Troubetzkoy, and Princess Luba's fiance, Prince Serge Troubetzkoy, was married to the late Princess Anna Obolensky, sister of Princess Luba, in May, 1931. A month later, while in Paris on her wedding trip, Princess Troubetzkoy was killed in a fall from Eiffel Tower. Princess Luba is a sister of the former Princess Alexandra Obolensky, who was married to Prince Nocolas Troubetzkoy, a brother of Prince Serge Troubetzkoy, in Clamart, near Paris, in 1930. Prince and Princess Serge, it is understood, will go to Paris for a year.

PRINCESS ALEXIS OBOLENSKY

mother of the former Princess Luba Obolensky, whose wedding to Prince Serge Gregory Troubetzkoy, was an important event recently. Princess Alexis has hosts of friends in the Palm Beach winter colony.

* * * *

The Earl of Moray and the Countess, who, not many years ago, as Barbara Murray, was one of the belles of Manhattan's social sphere, are visiting in New York prior to sailing for Nassau and a late spring visit in Palm Beach. Lady Moray is a daughter of Mr. and Mrs. J. Alexander Murray of New York. Many New Yorkers will recall that the present Earl of Moray was addressed as Lord Doune at the time he took Barbara Murray as his bride back in 1924. Later, upon the death of his father, he succeeded to his present title. His wife, strangely enough, is not the first Barbara Murray to enter the distinguished family; Lord Gray, an ancestor of Lord Moray, married a Barbara Murray in 1664.

* * * *

Mr. and Mrs. Julian McCarty Little, of Rumson, N. J., gave a dinner dance in the Perroquet suite of the Waldorf-Astoria to celebrate the coming of age of Mrs. Little's son, Mr. Alfred Nash Beadleston. There were 125 guests, including members of the junior and debutante sets, and more went in following dinner. The rooms were decorated with spring flowers. Howard Lannin and his orchestra played for dancing. Mr. and Mrs. Little and Mr. Beadleston, Mr. and Mrs. Leighton Lobdell, of Rumson, and Miss Kathleen Powers, of Shrewsbury, a guest of Mr. and Mrs. Little, are passing the week-end at the Waldorf-Astoria.

* * * *

John M. Schiff of Northwood, Oyster Bay, who has been at Palm Beach some time, will lend some art objects for an exhibition to be known as "The Three Reigns Show," which Sir Philip Sascon will have arranged in his London home for a charity object. The exhibition will cover the periods of Louis XIV, Louis XV and Louis XVI, and will include rare art treasures, which will be shipped from the United States. Others besides Mr. Schiff, who are sending over twenty famous paintings, are Ambassador Andrew W. Mellon, Mrs. Chester Beatty, Mrs. Arthur Curtiss James, Mrs. William Hayward and Jules S. Bache, Sir Philip Sasoon recently was made chairman of the British National Gallery.

* * * *

Mr. and Mrs. F. Robertson Jones, of 137 East Sixty-sixth Street, have announced the engagement of their daughter, Miss Katharine Robertson Jones, to Mr. Hamilton Southworth, son of Dr. Thomas Shepard Southworth and the late Mrs. Southworth. Miss Jones attended Miss Chapin's School and was graduated from Vassar College last June. She is a member of the Junior League. Her father, who is general manager of the Association of Casualty and Security Executives, formerly taught economics at Johns Hopkins University and at Bryn Mawr and Union colleges. Mr. Southworth studied at Groton School and was graduated from Yale in 1929. He was president of Phi Beta Kappa, and a member of Delta Kappa Epsilon and the Elizabethan Club. He is studying medicine at Johns Hopkins and is a member of the Grolier and the Yale Clubs. His father is consulting physician to the New York Nursery and Child's Hospital and was formerly president of the American Pediatric Society. His mother was Miss Jean Ponton Hamilton before her marriage.

* * * *

The fifty-second annual Kit Kat Ball, called this year, "Enchanted Isle," will be held March 3 at the Hotel Plaza. Proceeds will go to aid needy artists.

HAVANA

SLEEK white ships have been gliding into Havana's beautiful harbor during the past week with increasing frequency. The sun has been shining consistently on the old world buildings, the brilliant suburban gardens, and the smooth beaches. From all corners of the world people have gathered here to enjoy the cosmopolitan advantages of this Paris of the West Indies. The race track, with its bright bougainvillea hedges and screen of bamboo, offers one of the most exclusive clubs in the world where sports devotees may sit at ease on a shady comfortable terrace. The Cuban-American Jockey Club draws to its doors all resident and transient society that follows the horses. Every Tuesday evening the clubhouse is host with a formal dance to the distinguished members and their guests by special invitation. This is one of the most important social functions in the Cuban capitol.

For the visitor who enjoys night clubs and urbanity after the dinner hour, there is always the famous Casino Nacional with its high ceilinged gaming rooms, immense mirror flanked walls and delightful large dining salon. There are, too, three hotels that offer special attractions to guests. The Hotel National is well known for its Friday formal dances and picturesque tea patio; the Presidente Hotel, in Vedado, presents a specialty rumba team every afternoon during the tea hour; and the Hotel Plaza, situated in the center of the city, draws many prominent people to its lovely roof garden that looks down over Havana from high among the stars.

If one desires a short drive through the warm tropical night, Sans Souci is one of the show spots. Built like a native Cuban village is a patio for dancing, with a line of old palms rising against the night sky. On the way back, Montmartre offers an early morning stopping place with an unusual glass dancing floor.

And for the mornings, the beaches, the clubs, and a stroll along the lovely old Malycon, or down the historical Prado, awaits the energetic visitor.

Many important people have arrived, among them the author, Manuel Komroff, noted especially for his novel "Coronet," who is making his home here for a short while with Paul Frankl, author of many books on the intricacies of designing.

Isaac Marcoson, also a well known man of letters, is here to make a study of Cuban conditions.

Princess de Braganzas, Crown Princess of Portugal, may be seen any day at the races, as may Sir Henry and Lady Thornton and Baron Ziluca.

The season is in full swing. Hotels are filled to capacity, and an internationally interesting crowd of people make Havana an attractive mid-winter metropolis.

With the first of March approaching rapidly, Havana is filled with a cosmopolitan crowd of visitors that includes society, sports devotees, and vacationists. The race track continues to attract prominent guests to the comfortable terraces of the Cuban-American Jockey Club, and the Casino Nacional, ranking in fame with Monte Carlo, draws a capacity gathering every night.

Among those at the National are: Mr. and Mrs. Edwin Gould, El Duque de Arcol, Mr. and Mrs. Frank Moore, Miss Kayros McCulloch, Mr. U. H. McMahon, Miss Frances Cantine, Mr. and Mrs. M. H. Newman, Mrs. E. Palmer Burnham, Mr. Lorenzo Semple, Jr., of New York City; Dona Conchita Supervia, London; Mr. and Mrs. G. C. Pound, Chicago; Mr. and Mrs. Rex Green, Long Beach, Cal.; Mr. F. A. Monroe, Jr., Rye, N. Y.; Mr. and Mrs. Frank Borzage, Mr. and Mrs. Stanley Barbee, Mr. and Mrs. William Bever, Los Angeles; Mrs. E. J. Ferry ,Seattle; Mr. and Mrs. F. J. Cobbs, Portland, Ore.; Mr. and Mrs. F. G. Willis, San Francisco; Mr. and Mrs. Paul Edmunds, Bayside, L. I.; Mr. and Mrs. William Doyle, Wynnewood, Pa.; Mr. and Mrs. William Fogarty, Jr., Brooklyn, N. Y., Mr. and Mrs. J. B. Osgood, Chicago.

At the Plaza: E. M. Miller, H. B. Richmond, Mr. Albert Davis, Mr. William Reck, Mr. and Mrs. William Wright, Mr. Lenihan Houston, Mr. M. G. Kahn, of New York City, Mr. and Mrs. J. C. Spigener, Tuscaloosa, Ala.; Misses Margaret and Gertrude Uprichard, Cleveland; Miss Elizabeth Garber, Lurey, Va.; Elias Pitts, Philadelphia; Mr. and Mrs. N. E. Stone, Mr. and Mrs. M. B. Conhaim, Mr. and Mrs. H. S. LaRue, Chicago; Mr. James Grant, Wilmington, Del.; Mr. J. E. Barry, Washington, D. C.; Mr. John Powell, Washington, D. C.; Mrs. Helen Benedict, Columbus, Ohio.; Mr. and Mrs. A. Raverly, Brookline, Mass.; Mr. Charles Vallee, Portland, Me.; Mr. and Mrs .V. E. Dalton, Los Angeles, Cal.; Mr. and Mrs. James G. Goodman, Kansas City; Mrs. Augusta Adams, Toledo, Ohio; Mrs. F. E. Patterson, Miss H. Patterson, Detroit; Mr. and Mrs. Chaste, St. Louis; Mr. and Mrs. Joseph Caters, Philadelphia.

At the Presidente: Mr. and Mrs. S. L. Gordon, Brookline, Mass.; Mr. and Mrs. Frank L. Campbell, Evanston, Ill.; Miss Mary Collins, Germantown, Pa.; Mrs. Helen Bodin, Haddonfield, N. J.; Mr. and Mrs. Donald S. Page, Bridgeport, Conn.; Mr. and Mrs. J. Grout, Bridgeport, Conn.

Center of Havana's fascinating winter season. Luxuriously new. Convenient to everything —removed from the noise of the city. Swimming pool, dining terrace, tennis, golf. A bit of Europe easily reached by boat, train or plane.

OPEN ALL YEAR

Reservations made through the Palm Beach Travel Service on Palm Beach Pier. Phone 5181.

The NATIONAL HOTEL of CUBA • HAVANA

Under the direction of Fred Sterry, President. The Plaza, New York, Will P. Taylor, Manager

Reservations may be made at the Plaza and the Savoy-Plaza, New York; The Copley-Plaza, Boston

Miami Beach

IN its brief but colorful history Miami has had so many spectacular affairs it seemed there was "nothing new under the sun" until the Miami Biltmore National Horse Show, first event of its kind to be staged in Florida, gave the resort another sports and social sensation. From the opening session of the show Saturday night until the final brilliant climax, a Horse Show Ball at the Miami Biltmore Country Club the following Wednesday, the event was crowded with color, a succession of high-lights adding interest to each showing.

Feminine riders played an important part in the show, many of the nation's leading horsewomen being among the exhibitors. Mrs. A. C. Thompson, socially prominent in Chicago, exhibited a string of 16 equine bluebloods from her Elmhurst stables and Miss Margot Massee, of New York and Orange Park, Fla., a granddaughter of Mrs. Caleb Johnston, was among the younger riding set seen in the ring. Miss Mary Fiers, of Oklahoma City, Okla., won additional ribbons with her championship mare, "Roxie Highland," unbeaten in four years. Mrs. D. W. V. Boice, of Princeton, N. J., noted as one of the cleverest horsewomen in the East, rode several outstanding thoroughbreds during the show. The riding and jumping of Miss Joan Johnston, the fifteen-year-old daughter of Mr. and Mrs. Jack Johnston, of Tampa, was one of the features of the show.

Colonel Fitzhugh Lee, of Ft. McPherson, Ga., a grandson of General Robert E. Lee, a distinguished visitor attending the show, made his headquarters at the Miami Biltmore Hotel.

Social festivities attendant upon the show were almost continuous and reached a brilliant climax with a Horse Show Ball at the Miami Biltmore Country Club the closing night. Transformed into a blaze of color with pennants, hunting scenes and intricate lighting effects, the vaulted Spanish lounge of the Miami Biltmore Country Club formed an effective setting for the affair. Outside the huge Spanish pool and terrace of the club were transformed into a replica of Wakiki Beach and strolling players from the Land of the Lei added to the atmosphere with Hawaiian songs.

Among those entertaining for the event were Colonel Henry L. Doherty, president of the Miami Biltmore Show, Governor James M. Cox, Mr. and Mrs. Fred Wettach, Mr. and Mrs. Albert J. Davis, of the Meadow Brook Fox Hunt Club, Mr. and Mrs. Harvey Firestone, and many others.

Miss Sylvia Tilney
daughter of Mrs. Sargent Tilney, of Simsbury, Conn., has been a popular member of the younger set at the Miami Biltmore Hotel.

Following closely upon the heels of the Horse Show Ball, the Cuban American Fiesta at the Miami Biltmore Country Club provided the resort colony with another colorful entertainment. The Cuban atmosphere was carried out with an authentic village on the terrace, and an elaborate entertainment program was given by Cuban artists. Colonel and Mrs. Doherty, Commander and Mrs. Cleveland Davis, Mr. and Mrs. Joseph Carpenter, of Providence, R. I., Colonel and Mrs. Robert Montgomery, of Greenwich, Conn., were among those having large parties for the event.

In the midst of days and nights crowded with more formal events, members of the winter colony still have found time for their favorite sport of fishing and the Key Largo Anglers Club, popular unit of the Florida Year-Round Clubs, has been an anglers mecca during the week. Among those recording excellent catches there were: Mr. and Mrs. George F. Wagner, of New York City, Mr. and Mrs. C. L. Jordan, of Media, Pa., Mr. and Mrs. D. C. Rhodes, Media, Mr. and Mrs. Joel Stockard, Miss Joan Stockard, Detroit, Mr. and Mrs. C. S. Hardey and Mr. and Mrs. T. R. Hardey, of Boston, and others.

The approach of March brings another important sports event for the Miami Biltmore Country Club, the Florida Year-Round Clubs $5,000 Open to be played March 3, 4 and 5. The new six-inch golf cups advocated by Gene Sarazen, American and British Open Golf Champion, will be a feature of the tournament. Entries coming in for the event promise a gathering of golfdom's best.

Harold Pitcairn, well known in aviation as president of the autogiro company which bears his name, was among prominent guests at the Miami Biltmore hotel this week.

C. Bai Lihme, of Palm Beach and New York, who has been a frequent guest at the Miami Biltmore Hotel this season, returned last week for several days.

Senator and Mrs. William E. Chilton, of Charleston, W. Va., who have been spending their seasons at the Miami Biltmore Hotel for a number of years, are back again to remain until spring.

George D. Gleason and daughter, Miss Janice Gleason, of South Orange, N. J., who were among early arrivals at the Miami Biltmore, are at the hotel again after a fortnight's trip north.

Mrs. Charles Henry Hamilton, of Ridgefield, Conn., is a guest at Miami Biltmore hotel for remainder of the season.

Among late additions to the large New York colony at the Miami Biltmore are: Mrs. J. C. Hicks, Jr., and little daughter, Mary; Mr. and Mrs. Louis D. Conley, Jr., Mr. and Mrs. Mrs. J. Clarence Davies, Mr. and Mrs. G. H. Conradson, Mr. and Mrs. H. Alfred Langben and Mrs. Langdon Post.

* * * *

The dates for the indoor swimming championships of the Atlantic Seaboard Association of the Amateur Athletic Union, in the Miami Biltmore Country Club pool, have been changed to Friday and Saturday, March 10 and 11, instead of the dates originally set, February 24 and 25, it has been announced by John Thelan, chairman of the swimming championship committee. Due to the postponement, entries will be accepted by Thelan, at the Miami Biltmore Country Club, until March 6.

Since the last indoor championships, the Amateur Athletic Union has adopted the suggestion made by the Atlantic Seaboard Association, to include in its district the South Georgia, North Carolina and South Carolina territories. In view of the fact that strong performers in Charleston and other cities will be eligible to race against Florida's top-notchers, keener competition is anticipated in every event.

The regulation A. A. U. championship medals, of a striking new design, will be presented to the first, second and third place winners with gold medals to the winning relays, and a trophy to the high scoring team.

The men will compete in the following events over the short course distance,—100-yard, 220-yard, and 500-yard freestyle; 150-yard backstroke; 220-yard breaststroke; 300-yard individual medley; three-foot and ten-foot springboard diving; and 300-yard medley and 400-yard freestyle relays.

CAMMEYER—Hampton Arcade, Miami Beach

The MOST AMAZING VACATION EVER CONCEIVED

A program of Sports and Social Activity Never Before Attempted By any Resort.

A system of Free Guest Transportation to all Sports, Theatres, Shopping Districts and Every Point of Interest by Autogyro and Aerocar . . . Bringing the Biltmore Closer to Everything than any Other Hotel . . . establishing it definitely as the

CENTER OF THE WINTERTIME WORLD

No matter what your favorite sport or recreation, you'll come to the Miami Biltmore this year to find it at its best!

Golf? . . . Sarazen, Hagen, Brady, Costello and Eberhardt are your pros at the Biltmore Country Club. There's an important golf event every week.

Tennis? . . . You'll want to see or take part in the outstanding tournaments on the Biltmore Courts . . .and tune your game up with J. B. Maguire, noted Biltmore pro.

Do you ride? The Biltmore is unquestionably the center of southern equestrian interest with its thirty-five miles of bridle paths . . . its splendid horses and its sensational equestrian program of which the National Horse Show in February is a high light.

And so on down the list . . . every sport in which you're interested . . . either right here on the Biltmore estate, or brought to within a step from the lobby by the unique transportation system.

Socially there's something doing every day and night at the Biltmore. Good music, faultless cuisine, a staff that knows the "ins and outs" of entertainment . . . have made the Biltmore's dining room, its tea gardens and terraces the favorite spot of those who love to entertain and be entertained.

SCHEDULE OF RATES

AMERICAN PLAN

Single Room with Bath	$12 to $20
Double Room with Bath	$18 to $30
Sitting Room, Double Bedroom, Bath	$35 and up

EUROPEAN PLAN

Single Room with Bath	$ 5 to $10
Double Room with Bath	$10 to $16
Sitting Room, Double Bedroom, Bath	$25 and up

For Reservations Phone or Address
Marcel A. Gotschi, Managing Director

Miami Biltmore

CORAL GABLES . . . MIAMI, FLORIDA

Cottage Colony List

Adams, Mr. and Mrs. Charles P. ..... 133 Sea Spray Ave.
Adams, Mr. and Mrs. Edward E. B. ..... El Bravo Way
Addams, Mr. and Mrs. Robert Neff ..... 212 Worth Avenue
Agnew, Mr. and Mrs. C. R. ..... The Breakers Hotel
Albee, Mrs. Edward F. ..... *"Beaumere,"* 190 S. Ocean Blvd.
Albee, Mr. and Mrs. Reed ..... (Guest of Mrs. Edward F. Albee)
Albro, Mr. and Mrs. Howard W. ..... The Breakers Hotel
Alexander, Mr. and Mrs. Kenneth D. ..... El Vedado Lane
Alexander, Mr. and Mrs. James G. ..... *"Casa Giravento,"* Via La Selva
Alexander, Miss Betty ..... *"Casa Giravento,"* Via La Selva
Altman, Dr. and Mrs. M. ..... 212 Sea Spray Ave.
Ames, Mrs. Ward, Jr. ..... Barton Ave.
Amory, Miss Grace ..... *"Sea Side,"* Breakers Walk
Anderson, Miss M. Katharine ..... (Guest of Mr. and Mrs. E. M. Knowles)
Andrews, Mrs. M. W. ..... (Guest of Mr. and Mrs. Chas. M. Hall)
Anthony, Mr. and Mrs. Roscoe T. (Guests of Mr. and Mrs. L. S. Clarke)
Anderson, Mr. and Mrs. Ferdinand Valjean ..... 139 Worth Ave.
Ansley, Mr. and Mrs. Lewis ..... 290 Palm Beach Ave.
Armsby, Mr. and Mrs. George N. (Guests of Mr. and Mrs. R. Procter)
Astor, Mr. John Jacob ..... Banyan Road
Autermieth, Mrs. Charles (Guest of Mr. and Mrs. W. E. Moorehead)
Autermieth, Miss Clara Louise (Guest of Mr. and Mrs. W. E. Moorehead
Avedon, Mr. and Mrs. S. M. (Guests of Mr. and Mrs. Michael Sholtz)
Avedon, Mrs. N. J. ..... (Guest of Mr. and Mrs. Michael Sholtz)
Avery, Mrs. Katherine ..... Brazilian Court Hotel

—B—

Babbitt, Mr. and Mrs. Niles S. ..... Sea Spray Ave.
Bache, Mr. Jules S. ..... *"La Colmena,"* Barton Avenue
Backer, Mr. and Mrs. George ..... *"Casa Eleda,"* Ocean Blvd.
Bader, Mr. and Mrs. Louis F. S. ..... *"Puertas Viegas,"* S. Ocean Blvd.
Balbach, Mrs. Edward ..... *"Balbrook South,"* N. Lake Trail
Bannon, Mr. Joseph D. ..... *"Trefontane,"* South Singer Place
Bannon, Mr. and Mrs. Joseph D., Jr. (Guests of Mr. Joseph Bannon)
Barbey, Mr. and Mrs. Pierre L. ..... S. Ocean Blvd.
Barklie, Mr. and Mrs. Archibald ..... *"Surf" Cottage*, Ocean Walk
Barritt, Mrs. Gabrielle F. ..... 318 Peruvian Ave.
Barry, Mrs. T. J. ..... 301 Sea Spray Ave.
Barnes, Mrs. Frances M. ..... 426 Sea Spray Ave.
Barnum, Mr. and Mrs. J. Hyde ..... Major Alley
Bates, Mrs. George Dennis (Guest of Mr. and Mrs. Robert C. Maxwell)
Bauer, Mrs. Jacob ..... (Guest of Mrs. Chas. Harrington Chadwick)
Bell, Mr. and Mrs. Alfred D. ..... 403 Coconut Row
Bell, Miss Martha ..... (Guest of Mr. E. M. Brelsford)
Bell, Miss Jessie ..... *"Fairview,"* 403 Sea Breeze Avenue
Bell, Dr. and Mrs. Robert B. H. ..... *"La Solano,"* Sea Spray Ave.
Belknap, Mr. Maitland ..... 5 Major Alley
Bemis, Mr. and Mrs. Henry E. ..... *"Lotus Cottage,"* Poinciana Grounds
Bennett, Mr. and Mrs. A. V. B. ..... *"Ocean Side,"* 129 Chilean Ave.
Bennett, Miss Alice B. ..... *"Shady Nook,"* 249 Royal Palm Way
Bennett, Mrs. Thomas L. ..... *"Casa Sonado,"* Via del Largo
Benney, Mr. and Mrs. George A. ..... (Guests of Mrs. Henry R. Rea)
Berberyan, Mr. Ohan S. ..... 335 Peruvian Ave.
Betz, Mr. and Mrs. Henry V. ..... Hammon Avenue
Bevan, Mr. and Mrs. James ..... 225 Chilean Ave.
Bibo, Mrs. M. ..... 222 Seminole Ave.
Bibo, Miss Carola ..... 222 Seminole Ave.
Biederwolf, Rev. and Mrs. William E. ..... 162 Chilean Ave.
Bill, Mr. and Mrs. Nathan D. ..... 124 Clarke Ave.
Billings, Miss Louise ..... (Guest of Mrs. Estelle Stine)
Bird, Miss Eleanor ..... (Guest of Mr. and Mrs. M. H. Nagel)
Bissell, Mr. and Mrs. Frank Harper ..... Via Kauffer
Black, Mr. and Mrs. J. H. ..... The Breakers Hotel
Blankford, Mr. and Mrs. Henry ..... Sea Spray Ave.
Bleil, Dr. Frederick ..... 250 Seminole Ave.
Blodgett, Mr. and Mrs. G. R. (Guests of Mayor and Mrs. J. Shepard, Jr.)
Bode, Mr. and Mrs. William F. ..... 324 Brazilian Avenue
Bode, Miss Pauline ..... 324 Brazilian Avenue
Bond, Mrs. A. Minford ..... *"Edgewood,"* North Lake Trail
Bond, Mr. Minford Wolcott ..... *"Edgewood,"* North Lake Trail
Borchard, Mrs. Samuel ..... 139 Sunrise Ave.
Borchard, Miss Evelyn ..... 139 Sunrise Ave.
Borchard, Mr. Stuart ..... 139 Sunrise Ave.
Bouchard, Mme. Mathilde ..... 297 Hibiscus Ave.
Bortz, Mr. and Mrs. Earl E. ..... *"Justrite,"* 231 Chilean Ave.
Bowers, Mr. and Mrs. William (Guests of Mr. and Mrs. H. H. Pennock)
Burden, Mr. James A., Jr. ..... (Guest of Mr. Richard B. W. Hall)
Bradley, Col. Edward R. ..... North Lake Trail
Bradley, Miss Mary ..... (Guest of Mrs. H. W. Hoover)
Bradstreet, Mr. and Mrs. L. A. ..... 251 Sunset Ave.
Bradstreet, Mr. and Mrs. B. M. ..... 251 Sunset Ave.
Brailey, Mrs. Orra L. ..... 240 Sea Breeze Avenue
Branch, Col. and Mrs. James R. ..... *"Abingdon,"* Jupiter, Fla.
Branch, Col. and Mrs. J. R. *"Abingdon-on-the-Loxahatchee,"* Jupiter
Branch, Mr. and Mrs. John Akin (Guests of Col. and Mrs. J. R Branch)
Branley, Miss Carolyn L. ..... 240 Sea Breeze Avenue
Brelsford, Mr. E. M. ..... 1 South Lake Trail
Bogert, Mr. Everett ..... (Guest of Mr. Joseph E. Widener)
Brokaw, Mr. and Mrs. Clifford Vail ..... S. Ocean Blvd.
Bromfield, Mr. and Mrs. Charles ..... Worth Ave.
Brooks, Mrs. Reginald ..... 115 Royal Palm Way
Brooks, Mr. Reginald ..... 137 Peruvian Ave.
Brosseau, Mr. Alfred J. ..... (Guest of Mr. and Mrs. G. S. Wallen)
Brown, Mrs. Mary H. ..... 319 Brazilian Ave.
Brown, Mrs. Sherrod ..... (Guest of Mrs. Catherine M. Legget)
Brown, Mr. A. Raymond ..... 212 Australian Ave.
Brown, Mr. and Mrs. James (Guests of Mr. and Mrs C. D. Smithers)
Brownell, Mrs. F. C. ..... 340 Coconut Row
Bruns, Mr. and Mrs. Harry R. ..... 250 Sunrise Ave.
Brush, Mrs. Hamilton ..... Olympia Beach Inn
Brush, Miss Priscilla ..... Olympia Beach Inn
Bryant, Mr. and Mrs. Edward F. ..... 434 Sea Spray Ave.
Bryan, Mrs. Mary H. ..... 319 Chilean Ave.
Bryant, Mrs. Minola ..... (Guest of Mrs. Elden C. DeWitt
Bryden, Mr. and Mrs. John Robert ..... *"Villa Dolce,"* Clarendon Ave.
Buck, Mr. and Mrs. Glenn, ... 430 Australian Ave.
Buhl, Mr. and Mrs. Theodore D. ..... S. Ocean Blvd.
Buhrman, Miss Elizabeth ..... (Guest of Mrs. L. W. Kingsley)
Burke, Mr. Randolph F. ..... 150 Chilean Ave.
Burkhardt, Mr. and Mrs. Louis H. ..... 242 Sea Spray Ave.
Bunker, Mr. and Mrs. Eugene ..... 121 Australian Ave.

ESTABLISHED 1818.

Brooks Brothers,
CLOTHING,
Men's Furnishings, Hats & Shoes

NEW YORK . BOSTON . NEWPORT

PLAZA BUILDING, PALM BEACH

Telephone, Palm Beach 2-1618

Burrell, Miss Anna ..... 168 Sea Breeze Ave.
Burrell, Miss Katherine ..... 168 Sea Breeze Ave.
Buss, Mr. and Mrs. Walter H. ..... 234 Seminole Ave.
Butler, Mr. and Mrs. James ..... 246 Seminole Ave.
Butler, Mr. Theodore ..... (Guest of Mr. and Mrs. James Butler)
Butler, Mr. John R. ..... Sunrise Ave.
Butterfield, Mr. and Mrs. J. H. ..... (Guests of Mrs. Estelle Stine)
Buttenweiser, Mr. J. L. ..... The Breakers Hotel

—C—

Caldwell, Mrs. Harry ..... 311 Sunset Ave
Calley, Mr. and Mrs. Clarence W. ..... 135 Hammon St.
Cameron, Mr. and Mrs. Charles Ewing ..... 124 Brazilian Ave.
Candler, Mr. and Mrs. Henry E. ..... The Breakers Hotel
Carey, Mr. and Mrs. Frederic Foster ..... 145 Sea Spray Ave.
Carey, Mr. and Mrs. Walter L. ..... 218 Barton Ave.
Carey, Mr. and Mrs. George H. (Guests of Mr. and Mrs. F. F. Carey)
Carleton, Mr. and Mrs. Richard High, Jr. ..... El Bravo Way
Carpenter, Mr. and Mrs. George B. ..... Whitehall
Carpenter, Mrs. Charles E. ..... 146 Sea Spray Avenue
Carpenter, Miss Florence ..... 146 Sea Spray Avenue
Carr, Mr. and Mrs. Charles H. ..... 335 N. Coconut Row
Carroll, Mr. and Mrs. Charles W. ..... 230 Peruvian Ave.
Carter, Mr. and Mrs. A. P. ..... 432 Brazilian Ave.
Carter, Miss Alta ..... 432 Brazilian Ave.
Caulett, Mrs. Renee ..... The Breakers Hotel
Chadwick, Mrs. Charles Harrington ..... *"Villa Today,"* Via Bellaria
Charles, Mr. Ernest ..... *"Casa Beata,"* El Brillo Way
Chandler, Mr. and Mrs. B. *"The Plantation,"* Wells Rd. æ N. Lake Trail
Chase, Mrs. Charles C. ..... Via del Mar
Cheeks, Mrs. Edith ..... Phipps Plaza
Chisholm, Mr. George E. ..... The Breakers Hotel
Christenson, Mr. and Mrs. W. L. *"Cobblehurst,"* 427 Australian Ave.
Christopher, Miss Alice Jane ..... (Guest of Mr. and Mrs. E. M. Knowles)
Clarke, Mr. and Mrs. Louis S. ..... 6 South Lake Trail
Clarke, Mr. and Mrs. James King ..... *"Utsee Wewa,"* N. Lake Trail
Clarke, Mrs. Desmond ..... (Guest of Mrs. Jerome Horton)
Clarkson, Mr. and Mrs. Robert L. ..... (Guest of Mrs. Dodge Sloane)
Clawson, Mr. and Mrs. John L. ..... 117 Brazilian Ave.
Clements, Mr. and Mrs. Howard (Guests of Mr. and Mrs. K. G. Smith)
Clayton, Mr. and Mrs. Benjamin R. ..... 311 Sunset Ave.
Cleveland, Dr. Clement ..... *"Casa Clementia,"* Singer Place
Cleveland, Mrs. Clement, Jr. ..... (Guest of Dr. Clement Cleveland)
Cleveland, Mr. Robert ..... (Guest of Dr. Clement Cleveland)
Clifford, Mr. and Mrs. George B. ..... The Breakers Hotel
Clifton, Mr. and Mrs. John M. ..... 130 Worth Ave.
Cluett, Miss Nellie A. ..... (Guest of Mrs. H. Ashton Henry)
Cluzelle, Mr. and Mrs. Aene ..... 239 Australian Ave.
Cobb, Mrs. Duane ..... 401 Australian Ave.
Cobb, Mr. Mortimer H. ..... 401 Australian Ave.
Coburn, Mr. and Mrs. Frank ..... 4 Major Alley
Cofer, Dr. and Mrs. Leland Eggleston ..... 141 Barton Ave.
Cole, Miss Alize ..... 231 Peruvian Ave.
Cole, Mrs. Daisy H. ..... 231 Peruvian Ave.
Cole, Mrs. Samuel ..... 335 Sea Breeze Ave.
Connell, Miss Margaret ..... (Guest of Mr. and Mrs. E. T. Stotesbury)
Conners, Mr. and Mrs. M. S. ..... 266 Atlantic Ave.
Copp, Mr. and Mrs. C. Wesley ..... Worth Ave.
Copp, Mr. and Mrs. Carlton ..... 1 Via Parigi
Cortelyou, Mr. and Mrs. B. W. (Guests of Mr. and Mrs. K. D. Alexander)
Connelly, Mrs. Lawrence ..... (Guest of Mrs. H. W. Hoover)
Conklin, Mr. and Mrs. O. F. ..... 212 Australian Ave.
Conway, Mrs. Robert ..... 246 Seminole Ave.
Cowell, Mr. and Mrs. Thomas R. ..... *"Mi Estrellita,"* El Vedado Lane
Cowell, Mrs. Elizabeth ..... *"Mi Estrellita,"* El Vedado Lane
Cowles, Mr. and Mrs. William S. ..... (Guests of Mr. R. B. W. Hall)
Cram, Mr. George E. ..... 256 Worth Ave.
Crawford, Mrs. William L. ..... (Guest of Mrs. Francis M. Barnes)
Creary, Mr. Harry Lee ..... *"Shady Nook,"* Royal Palm Way
Crighton, Mrs. Mary ..... (Guest of Mr. and Mrs. McVay Lindsay)
Croker, Mrs. Bula E. ..... *"Wigwam,"* S. Ocean Blvd.
Cromwell, Mr. James H. R. ..... *"Malmaison,"* N. Lake Trail
Cross, Mr. and Mrs. John W. (Guests of Mr. and Mrs. E. S. Moore)
Crowley, Miss Margaret ..... (Guest of Mrs. James H. Kennedy)
Crowley, Miss Mary ..... (Guest of Mrs. James H. Kennedy)
Crozer, Mr. Edward ..... (Guest of Mr. and Mrs. Joel White Massie)
Cunningham, Mr. and Mrs. R. G. ..... The Breakers Hotel
Cunningham, Mr. and Mrs. F. ..... (Guest of Mr. and Mrs. A. B. Dick)
Curley, Mrs. Edmund ..... (Guest of Mrs. Trimble de Roode)
Curry, Mrs. Henry M. ..... (Guest of Mr. and Mrs. Edward F. Hutton)
Curtin, Lieut. and Mrs. Lawrence W. (Guests of Col. Raymond DuPuy)

—D—

Dana, Mrs. John E. ..... 436 Royal Palm Way
Darr, Mrs. Chester F. ..... (Guest of Mr. and Mrs. Franklin P. Eastman)
Darrah, Mrs. Robert H. ..... 264 Seminole Ave.
Dart, Miss Charlotte ..... (Guest of Mr. and Mrs. John B. Gallagher)
Dasso, Mr. and Mrs. J. S. ..... 339 Sea Spray Ave.
Davies, Mr. and Mrs. Oscar G. ..... 128 Australian Ave.
Davis, Mrs. John W. ..... (Guest of Mr. and Mrs. C. M. Stecker)
Davis, Mr. and Mrs. Joseph (Guests of Mr. and Mrs. H. C. Phipps)
Davidova, Mme. Lucia ..... (Guest of Miss Alice DeLamar)
Daus, Mr. and Mrs. John J. ..... 236 Australian Ave.
Dayton, Mr. and Mrs. John H. ..... 345 Brazilian Ave.
Dayton, Miss Jessie E. ..... 231 Australian Ave.
de Aguirre, Mrs. Virginia ..... *"Casa Florencia,"* S. Ocean Blvd.
de Roode, Mrs. Trimble ..... Worth Avenue
Deakin, Mrs. Earl H. ..... *"Moonbeam Villa,"* 400 Sea Breeze Ave.
De Lamar, Miss Alice ..... S. Ocean Blvd.
Deland, Mr. and Mrs. C. E. (Guests of Mayor and Mrs. John Shepard)
Demarest, Mr. John M. ..... Hypoluxo, Fla.
DeMesa, Miss Constance ..... The Breakers Hotel
Dennison, Miss Ruth ..... (Guest of Dr. and Mrs. Edward Martin)
Denison, Mrs. John Hopkins, Jr. (Guest of Mr. and Mrs. Paul Moore)
D'Esterre, Mr. and Mrs. Louis ..... 343 Royal Palm Way
Dee, Mr. and Mrs. John Gaylord ..... 301 Chilean Ave.
DeWitt, Mrs. Elden C. ..... *"Casa Cora,"* Via del Mar
Dick, Mrs. William ..... Banyan Road
Dick, Mr. John Henry ..... Banyan Road
Dick, Mr. William K., Jr. ..... Banyan Road
Dickoff, Mr. and Mrs. Joseph ..... 220 Australian Ave.
Dickson, Mr. and Mrs. Frank P. (Guests of Mr. and Mrs. O. G. Davies)
Dietsch, Mr. C. Percival ..... 330 Peruvian Ave.
Dietsch, Mr. and Mrs. William ..... 177 Main Street
Dietz, Mrs. John E. ..... *"Casa del Greco,"* El Bravo Way
Dixon, Mr. E. Allen ..... 156 Sea Breeze Ave.
di Zoppola, Countess Edith (Guest of Mr. and Mrs. Harrison Williams)
Dobyne, Mr. and Mrs. George A. ..... *"Casa Beata,"* El Bravo Way
Dodsworth, Miss Alice ..... 315 Clarke Ave.
Dodsworth, Miss Mary ..... 315 Clarke Ave.
Doe, Dr. and Mrs. John Watson ..... 143 Seminole Ave.
Dolge, Mr. and Mrs. Karl ..... Sea Breeze Ave.
Donnelly, Mr. and Mrs. Cecil G. ..... 211 Park Ave.
Donnelly, Dr. and Mrs. W. S. ..... 223 Sunset Ave.
Donnelly, Mrs. Nellie ..... *"El Retiro,"* S. Ocean Blvd.
Douglas, Mr. and Mrs. J. Gordon ..... Phipps' Plaza
Douglas, Mr. and Mrs. J. G., Jr. (Guests of Mr. and Mrs. J. S. Phipps)
Douglas, Mr. William H. ..... The Breakers Hotel
Dow, Dr. and Mrs. Edmund LeRoy ..... *"Casa Pequena,"* 8 Golf View Rd.
Drake, Mrs. Virginia Lee ..... Oleander Ave.
Drake, Miss Eleanor G. ..... 173 Sunset Ave.
Dunkle, Mr. and Mrs. David Forest ..... 1 South Lake Trail
Dupee, Mr. and Mrs. Charles ..... 235 Brazilian Ave.
Du Puy, Mr. Raymond ..... 413 Royal Palm Way
Dunkin, Mrs. Byron ..... *"La Solano,"* Sea Spray Ave.
Dyer, Mr. and Mrs. T. J. ..... 417 Sea Breeze Ave.
Dyer, Miss Beatrice ..... 417 Sea Breeze Avenue
Dyer, Miss C. Agnes ..... (Guest of Mrs. E. Gray Pendleton)
Dyett, Miss Charlotte V. A. ..... (Guest of Mrs. W. L. Kingsley)

—E—

Eckman, Mr. W. W. ..... 141 Australian Ave.
Edmundson, Mrs. Florence ..... (Guest of Mrs. Bula Croker)
Eddy, Mr. and Mrs. George Albert ..... 164 Sea Spray Ave.
Edwards, Mr. and Mrs. C. S. (Guests of Mr. and Mrs. F. S. Wheeler)
Elder, Mrs. E. T. ..... (Guest of Mr. and Mrs. W. C. Powers)
Ellison, Mr. and Mrs. Eben H. ..... The Breakers Hotel
Elmore, Mrs. Edwin W. ..... (Guest of Mrs. H. Ashton Henry)
Ehinger, Mr. and Mrs. Edward A. *"Winsome Villa,"* 352 Australian Ave.
Elliott, Mrs. John ..... *"Ocean View,"* Worth Avenue
Emery, Mr. and Mrs. James R. ..... 323 Sea Spray Avenue
Emery, Miss Jane ..... 323 Sea Spray Avenue
Emery, Mrs. Cornell ..... 329 Australian Ave.
English, Miss Beatrice ..... (Guest of Mr. and Mrs. E. T. Stotesbury)
Erb, Miss Daisy ..... 263 Park Place
Erbstein, Mrs. Charles ..... 123 Australian Ave.
Erhart, Mr. and Mrs. C. Huntington ..... Phipps Plaza
Essley, Mr. and Mrs. E. L. ..... 315 Sea Spray Ave.
Eustis, Mr. George ..... (Guest of Mr. and Mrs. Frank Gould)

—F—

Fahy, Mr. W. J. ..... The Breakers Hotel

Fagan, Mr. and Mrs. W. A. ... 431 Australian Ave.
Fassig, Miss Fannie ... (Guest of Mr. and Mrs. C. M. Hayes)
Fassig, Miss Elizabeth ... (Guest of Mr. and Mrs. C. M. Hayes)
Fatio, Mr. and Mrs. Maurice ... Via del Mar
Fayne, Mr. and Mrs. James A. ... The Breakers Hotel
Feitner, Mrs. Quentin F. ... *"Casa Invierno,"* S. Ocean Blvd.
Fell, Miss Dorothy R. ... 214 Chilean Ave.
Feltman, Mr. and Mrs. Alfred ... 255 Clarke Ave.
Fenton, Mrs. A. E. ... 143 Root Trail
Ferris, Mrs. Sallie E. ... 231 Peruvian Ave.
Finney, Mr. and Mrs. Edward ... Delray
Finney, Mr. Benjamin ... (Guest of Mr. John Sanford)
Fiske, Mr. and Mrs. Elliott W. ... 153 Australian Ave.
Fitz Gerald, Mrs. Harold ... *"Wave Crest,"* Breakers Row
Ford, Mrs. John W. ... (Guest of Mr. and Mrs. J. D. Shroder)
Forrester, Mr. and Mrs. William W. ... The Breakers Hotel
Fraley, Mr. and Mrs. George K. ... 237 Brazilian Avenue
Francis, Miss Dorothy ... (Guest of Mrs. John Cary Spring)
Frank, Mrs. S. M. ... 255 Sunset Ave.
Frazier, Mr. and Mrs. Frank Duff ... 115 S. Ocean Blvd.
Freiberg, Mr. Michael ... (Guest of Mr. and Mrs. T. D. Buhl)
Frelinghuysen, Mrs. Theodore ... *"Southways,"* Barton Ave.
Frelinghuysen, Mr. and Mrs. Peter H. B. ... El Bravo Way
Frelinghuysen, Mr. George G., Jr. ... El Bravo Way

—G—

Gale, Mr. and Mrs. H. E. ... The Breakers Hotel
Galloway, Mr. John Mercer ... 218 Sea Spray Ave.
Galloway, Mrs. John Walter ... 218 Sea Spray Ave.
Gallagher, Miss Anne ... 209 Royal Palm Way
Gallagher, Mr. and Mrs. James ... 228 Worth Avenue
Gallagher, Mr. and Mrs. J. B. (Guests of Mr. and Mrs. J. G. Alexander)
Gardella, Mr. and Mrs. David ... 430 S. Ocean Blvd.
Garmany, Mr. and Mrs. H. H. ... The Breakers Hotel
Gaston, Mrs. John ... (Guest of Mrs. Lucius Pond Ordway)
Gates, Mr. and Mrs. Samuel ... Everglades Ave.
Gay, Mr. Frank ... 234 Australian Ave.
Gedney, Judge and Mrs. Jerome D. ... *"Manalapan,"* Boynton, Fla.
Geer, Mr. and Mrs. Harvey G. ... 151 Chilean Ave.
Geer, Mr. and Mrs. William Clarke ... Hobe Sound
Geiger, Mr. and Mrs. Alexander ... 210 Dunbar Road
Geist, Mr. and Mrs. Clarence ... Boca Raton Club
Gelhard, Mrs. Jessie ... 311 Sunset Ave.
Gibbons, Capt. and Mrs. John H. ... 215 Sea Spray Ave.
Gibson, Mr. and Mrs. W. R. ... 445 Brazilian Ave.
Giffert, Mrs. Sarah E. ... *"Sara-Dan,"* 314 Chilean Ave.
Gilman, Miss Carrie A. ... 240 Chilean Ave.
Giannini, Mr. and Mrs. A. P. ... The Breakers Hotel
Girvin, Miss Georgena ... Brazilian Court
Glidden, Mr. and Mrs. Francis K. ... 140 Royal Palm Way
Glidden, Mrs. Frederick A. ... *"La Casita,"* 315 Sea Breeze Ave.
Glover, Mr. and Mrs. G. Horton ... *"Nido de Amor,"* El Brillo Way
Good, Mr. Michael ... (Guest of Mr. and Mrs. Leonard M. Thomas)
Goodlet, Mr. and Mrs. Constantin R. ... 4 Via Parigi
Goodwin, Mr. and Mrs. T. Budd ... 145 Peruvian Ave.
Goodwin, Mr. and Mrs. Henry (Guests of Mr. and Mrs. L. F. S. Bader)
Gordon, Miss Ruth ... 132 Seminole Ave.
Gordon, Miss Myna ... 132 Seminole Ave.
Gordon, Miss Laura ... 132 Seminole Ave.
Gould, Mr. and Mrs. Frank ... *"Villa Charita,"* Jungle Road
Gouled, Mr. and Mrs. Felix ... 138 Chilean Ave.
Grace, Miss Louise N. ... *"Villa Tranquillo,"* S. Ocean Blvd.
Grady, Mr. and Mrs. Charles B. ... Boca Raton Club
Graham, Mrs. Miriam B. ... Spanish Provincial Apts.
Grant, Mr. and Mrs. Gail G. ... El Brillo Way
Gray, Mr. and Mrs. Austin ... Royal Palm Way
Gregory, Mr. and Mrs. John C. ... 313 Clarke Avenue
Grote, Mr. and Mrs. Richard M. ... 417 Sea Breeze Avenue
Guyol, Miss Louise H. ... *"Ocean View,"* Worth Avenue

—H—

Hall, Mr. and Mrs. Charles M. ... 252 El Bravo Way
Hall, Mr. and Mrs. Clarence ... 114 Sea Spray Avenue
Hall, Mr. Richard B. W. Hall ... *"Louwana"*, S. Ocean Blvd.
Hall, Mr. and Mrs. William C. ... 321 Brazilian Ave.
Hall, Miss Edith ... 321 Brazilian Ave.
Hall, Miss Noel ... 321 Brazilian Ave.
Hall, Miss Virginia ... (Guest of Mr. and Mrs. Clarence Hall)
Hambleton, Mrs. T. Edward (Guest Mr. and Mrs. Edward F. Hutton)
Hammill, Mrs. Caleb W. ... (Guest of Mrs. Harold Fitz Gerald)
Hanlon, Mr. and Mrs. E. J. ... (Guests of Mr. and Mrs. J. G. Dee)
Hanlon, Miss Leone ... (Guest of Mr. and Mrs. John Gaylord Dee)
Hanlon, Mrs. Edna ... (Guest of Mr. and Mrs. John Gaylord Dee)
Hansen, Mr. Albert R. ... 430 Australian Ave.
Hanson, Mr. and Mrs. John J. ... 156 Clarke Avenue
Hard, Mr. Anson W. ... 134 Chilean Ave.
Harding, Mr. and Mrs. William G. ... 441 Sea Spray Ave.
Hardy, Mr. and Mrs. Arthur J. ... Hibiscus Ave.
Harkins, Mr. and Mrs. G. B. ... 443 Chilean Ave.
Harris, Mr. and Mrs. John F. ... El Bravo Way
Harris, Mrs. Urban ... (Guest of Mrs. Earl H. Deakin)
Harrison, Mrs. La Grave ... 233 Clarke Ave.
Harrison, Major Pryce ... (Guest of Mr. and Mrs. Herbert Pulitzer)
Harrison, Miss Lucy B. ... (Guest of Mr. and Mrs. John B. Gallagher)
Harvie-Aitken, Miss Alexandra (Guest of Mr. and Mrs. T. R. Cowell)
Hayes, Mr. and Mrs. Charles M. ... *"Villa Charme"* 256 S. Ocean Blvd.
Hauser, Mr. and Mrs. Casper ... 265 Coconut Row
Havens, Mrs. Elizabeth ... 143 Root Trail
Havens, Mrs. J. T. ... 143 Root Trail
Havemeyer, Mrs. Harrison (Guest of Mr. and Mrs. Howland Spencer)
Hearst, Mrs. Wm. Randolph (Guest of Capt. and Mrs. R. A. Wilson)
Hemphill, Mr. and Mrs. C. L. (Guests of Dr. and Mrs. Frederick Ream)
Henderson, Mrs. A. D. ... 305 Hibiscus Ave.
Henry, Mrs. H. Ashton ... N. Lake Trail
Henry, Miss Madeleine A. ... N. Lake Trail
Herendeen, Mr. and Mrs. Charles ... 217 Clarke Ave.
Herendeen, Mr. and Mrs. Frederick ... South Ocean Blvd.
Hergesheimer, Mr. Joseph ... (Guest of Mr. James H. R. Cromwell)
Hessner, Mrs. C. H. ... (Guest of Mr. and Mrs. Frank Mann)
Hicks, Mr. and Mrs. E. W. ... Brazilian Ave.
Hickey, Mr. and Mrs. Edward J. ... *"Casa Blanca,"* 146 Sunset Ave.
Higgins, Mrs. William ... (Guest of Mrs. Edward P. Kennedy)
Higson, Mrs. B. ... 340 Coconut Row
Hilborn, Mr. and Mrs. Jerome ... 150 Sea Spray Ave.
Hinde, Mr. and Mrs. Henry J. ... The Breakers Hotel
Hinman, Mrs. Bertrand C. ... (Guest of Mr. and Mrs. J Terry West)
Hirsch, Mr. and Mrs. Lewis I. ... 211 Peruvian Ave.
Hodges, Mrs. Glenn ... 306 Worth Ave.
Hodgkins, Mr. and Mrs. H. R. ... 264 Sunset Ave.
Hoffman, Mr. and Mrs. Frank E. ... 127 Peruvian Ave.
Holbrook, Mr. and Mrs. W. H. ... 120 Everglades Avenue
Hollander, Mrs. Clarke ... (Guest of Mr. T. C. Hollander)
Hollander, Mr. Theodore C. ... *"Villa Muriel,"* El Vedado Lane
Holden, Mr. Milton W. ... (Guest of Mr. and Mrs. Harrison Williams)
Hopkins, Mr. and Mrs. Walter ... The Breakers Hotel
Houghton, Mr. Arthur ... 220 Clarke Avenue
House, Mr. and Mrs. Joseph S. (Guests of Mr. and Mrs. Seth Wheeler)
Houssairie, Miss Germaine Fautrad de la (Guest of Mme. B. Yovin)
Housman, Mr. and Mrs. Frederick A. ... 235 Dunbar Road
Hood, Mrs. Henry C. ... 342 Coconut Row
Hood, Miss Margaret ... 342 Coconut Row
Hood, Miss Helen ... 342 Coconut Row
Holmes, Mrs. Olive ... 251 Coconut Row
Homer, Mr. and Mrs. Sidney ... 364 South Ocean Blvd.
Homer, Miss Katharine ... 364 South Ocean Blvd.
Homan, Mrs. Rudolph ... 130 Brazilian Ave.
Hoover, Mrs. Herbert W. ... Banyan Road
Hoover, Miss Jane ... Banyan Road
Hornblower, Mr. and Mrs. Daniel ... Boca Raton Club
Horton, Mr. and Mrs. Jerome ... 315 Sea Spray Ave.
Horowitz, Mr. and Mrs. L. J. ... South Ocean Blvd.
Hyde, Major and Mrs. S. J. ... 121 Australian Ave.
Hubbard, Major and Mrs. Elisha Dyer ... El Brillo Way
Hughitt, Mr. and Mrs. Marvin ... Clarke Ave.
Huntley, Mr. and Mrs. William (Guests of Mr. and Mrs. J. L. Clawson)
Husson, Dr. and Mrs. B. F. ... 242 Wells Road
Hutchison, Mr. Joseph C. ... 216 North Ocean Blvd.
Hutton, Mr. and Mrs. Edward F. *"Mar-a-Lago,"* S. Ocean Boulevard

—I—

Imbs, Mrs. Angela ... 359 Sea Spray Ave.
Imbs, Mrs. J. F. ... 359 Sea Spray Ave.
Irwin, Mr. John B. ... Brazilian Court Hotel
Iselin, Miss Louise ... (Guest of Mr. and Mrs. Harrison Williams)

—J—

Jacobs, Mr. and Mrs. Alexander W. ... *"De Rae Do,"* Miraflores Drive
Janney, Mr. and Mrs. Walter Coggeshall *"Casa dei Leoni,"* Worth Ave.
Jarvis, Mr. and Mrs. W. *B. "Casa Briza La Mar,"* 442 Sea Spray Ave.
Jay, Mrs. John ... *"El Seville,"* Chilean Ave.
Jenkins, Mr. and Mrs. H. Johnston ... 165 Brazilian Ave.
Johnson, Mr. and Mrs. Gus ... *"Twin Palms,"* 225 Australian Ave.

Johnson, Mrs. R. O. ... 165 Sea Spray Ave.
Johnson, Mr. and Mrs. Frederick ... Via Bellaria
Johnson, Miss Antoinette ... Via Bellaria
Johnston, Mr. and Mrs. Drew ... 326 Sea Breeze Avenue
Johnston, Mr. Drew, Jr. ... 326 Sea Breeze Avenue
Johnston, Mrs. William R. (Guest of Mr. and Mrs. Drew Johnston)
Jones, Mr. and Mrs. L. Quentin ... 116 Sea Breeze Ave.
Jordan, Mr. Elmer ... 2 S. Lake Trail
Jordan, Mr. P. G. ... *"Satinwood Cottage,"* S. Lake Trail
Johannes, Mrs. Andreas ... (Guest of Mr. W. L. Koehne)
Jones, Mrs. H. Lawrence (Guest of Mr. and Mrs. John L. Robertson)
Jordahn, Mr. and Mrs. Gus ... 125 Hammon Ave.
Judson, Mr. and Mrs. Arthur ... *"Figulus,"* S. Ocean Blvd.

—K—

Kagan, Mr. S. W. ... 209 Clarke Ave.
Kahle, Mr. and Mrs. R. L. ... The Breakers Hotel
Kane, Mr. and Mrs. P. J. ... The Breakers Hotel
Kaveny, Miss Mildred ... 323 Chilean Avenue
Kay, Mr. and Mrs. Alfred G. ... *"Casa Ananda,"* S. Ocean Blvd.
Kay, Mrs. Frederick G. ... S. Palm Beach Ave.
Keep, Mr. and Mrs. Oliver T. ... 252 Sea Spray Ave.
Keiffer, Mr. and Mrs. W. B. (Guests of Mr. and Mrs. E. E. B. Adams)
Keim, Mr. George ... The Breakers Hotel
Kelley, Mr. and Mrs. Joseph J. ... 340 Coconut Row
Kemp, Mr. Howard ... (Guest of Mrs. F. D. Quigley)
Kendall, Mr. Messmore, Jr. ... *"Mahawata,"* S. Ocean Blvd.
Kendall, Miss Florence Messmore ... *"Mahawata,"* S. Ocean Blvd.
Kendall, Miss Susan Mason ... *"Mahawata,"* S. Ocean Blvd.
Kendall, Mr. and Mrs. Messmore ... *"Mahawata,"* S. Ocean Blvd.
Kendall, Mrs. Nell ... 2 S. Lake Trail
Kennedy, Mr. and Mrs. R. A. ... The Breakers Hotel
Kennedy, Mrs. James ... *"Kenlewmai,"* Clarke Ave.
Kennedy, Mr. and Mrs. Joseph P. ... 220 Clarke Avenue
Kent, Mr. and Mrs. A. Atwater *"Ocean View" Cottage,* Breakers Row
Kent, Mr. A. Atwater, Jr. ... *"Ocean View" Cottage,* Breakers Row
Kennelly, Maj. and Mrs. William ... (Guests of Mr. Joseph Bannon)
Kenny, Mr. and Mrs. William F. ... *"Neptuno,"* S. Ocean Blvd.
Kenny, Miss Genevieve ... *"Neptuno,"* S. Ocean Blvd.
Kenny, Miss Mary ... *"Neptuno,"* S. Ocean Blvd.
Khodjaeff, Mr. Boris de ... (Guest of Miss Alice DeLamar)
Kibbe, Mrs. W. E. ... *"Kibbe Villa,"* 227 Sunset Ave.
Kiger, Mr. and Mrs. Thomas R. ... 411 Brazilian Ave.
King, Mr. and Mrs. John C. ... 214 Chilean Ave.
Kingsley, Mrs. Willey Lyon ... *"La Billucia,"* S. Ocean Blvd.
Kirkton, Mr. and Mrs. J. F. ... *"Bon Air,"* 258 Sunset Ave.
Kirby, Mrs. Allan P. ... *"Casa Soleada,"* Via del Mar
Klapp, Mr. and Mrs. Eugene ... (Guests of Mr. and Mrs. J. H. Phipps)
Klein, Mr. Emil ... (Guest of Mr. and Mrs. J. H. Marx)
Klein, Miss Marie ... (Guest of Mr. and Mrs. J. H. Marx)
Knapp, Mr. and Mrs. Edgar B. ... 118 Australian Ave.
Knowles, Mr. and Mrs. Edwin M. ... *"Villa Choira,"* S. Ocean Blvd.
Koehne, Mr. William L. ... *"Jungle Nest,"* S. Ocean Blvd.
Koehne, Mr. and Mrs. John W. L. ... *"Jungle Nest,"* S. Ocean Blvd.
Kohl, Mrs. Henry ... 211 Dunbar Road
Kolb, Mr. and Mrs. Frank ... *"Casa Lonal,"* 225 Clarke Avenue
Kossoff, Mr. and Mrs. Julius ... Chilean Ave.
Kroger, Mr. and Mrs. Bernard H. ... *"Villa Sueno,"* Brazilian Ave.

—L—

La Bonte, Mrs. Harold ... 323 Chilean Ave.
Lambert, Mrs. Charles ... 132 Royal Palm Way
Lambert, Mr. Charles W., Jr. ... (Guest of Mrs. Charles W. Lambert)
Lanfranchi, Mr. and Mrs. Eugene P. ... 256 Worth Ave.
Langdon, Dr. and Mrs. Roy (Guests of Dr. and Mrs. D. J. McCarthy)
La Rose, Col. A. W. ... (Guest of Col. Raymond DuPrey)
Lauder, Mr. and Mrs. Edwin G. ... (Guests of Mrs. E. F. Albee)
Lauer, Mr. and Mrs. Theodore A. ... El Bravo Way
Lawrence, Mr. and Mrs. Richard Hoe ... 309 Barton Ave.
Law, Miss Gladys ... (Guest of Mr. and Mrs. James Butler)
Lee, Mr. Ralph ... Phipps Plaza
Legendre, Mr. and Mrs. Sidney J. ... (Guests of Mr. John Sanford)
Leonard, Mr. and Mrs. John I. ... 291 Hibiscus Ave.
Leeds, Mr. and Mrs. Walter Scott ... 10 S. Lake Trail
Leffler, Mrs. Lillian ... (Guest of Mr. and Mrs. Frank Mann)
Legget, Mrs. Catherine M. ... S. Palm Beach Ave.
Lehrenkrauss, Mrs. B. Boynton ... Major Alley
Leidy, Mr. and Mrs. Carter R. (Guests of Mr. and Mrs. L. E. Woodhouse)
Leland, Mr. Charles Frothingham (Guest of Dr. and Mrs. L. E. Cofer)
Lent, Miss Sylvia ... (Guest of Miss Katharine Homer)
LeRoy, Mrs. McKay ... The Breakers Hotel
LeRoy, Mr. Stuyvesant ... 455 Brazilian Ave.
Leslie, Mrs. Warren, Jr. ... (Guest of Mr. Richard B. W. Hall)
Lewis, Mr. and Mrs. Ralph ... Everglades Ave.
Lewis, Mr. and Mrs. M. W., Jr. ... 439 Sea Spray Avenue
Lewisohn, Mr. Frederick ... (Guest of Mr. and Mrs. Henry Seligman)
Liese, Mr. and Mrs. Oscar ... 329 Sea Breeze Avenue
Lightner, Mrs. R. E. ... 135 Worth Ave.
Lindsay, Mrs. Helen K. ... 426 Australian Ave.
Lindsay, Mr. and Mrs. McVay ... 448 Australian Ave.
Lippincott, Mr. and Mrs. Arthur Horton *"Villa Valienta,"* El Brillo Way
Livermore, Mrs. Nettie ... *"Satinwood Cottage,"* 2 South Lake Trail
Lockhart, Mr. and Mrs. C. O. ... 142 Sea Breeze Ave.
Loewenstein, Mr. and Mrs. L. ... (Guests of Mrs. Estelle Stine)
Long, Mrs. Charles B. ... *"La Casetina,"* 346 Sea Spray Ave.
Lothrop, Mrs. Eben White (Guest of Mr. and Mrs. Jerome Wideman)
Lovering, Mrs. Richard ... (Guest of Mr. and Mrs. John Cary Spring)
Luke, Mr. and Mrs. David L. ... The Breakers Hotel
Luke, Mr. and Mrs. William A. ... The Breakers Hotel
Lyman, Mr. and Mrs. Charles Frederick ... 118 Sunset Ave.
Lyons, Mr. and Mrs. W. H. ... 315 Barton Ave.

—M—

Mabee, Mrs. D. W. ... The Breakers Hotel
Mackie, Mrs. Norman S. ... (Guest of Mr. and Mrs. E. S. Moore)
Macomber, Mr. Frank Gair ... *"Ka-Jee,"* 118 Sunset Ave.
Macomber, Mrs. Frank Gair, Jr., ... 118 Sunset Avenue
Magee, Mrs. Rosalie Stewart ... 10 Via Parigi
Maher, Mr. and Mrs. Thomas ... 229 Chilean Ave.
Mahoney, Mrs. C. T. ... 141 Hammon Ave.
Major, Mr. and Mrs. Howard ... *"The Vicarage,"* N. Lake Trail
Mann, Mr. and Mrs. Frank ... 449 Peruvian Ave.
Manning, Mr. and Mrs. Charles ... 153 Clarke Ave.
Marston, Mrs. Howard F. ... 350 Sea Breeze Ave.
Martin, Dr. and Mrs. Edward ... 140 Everglades Ave.
Martin, Mrs. Bradley ... *"Villa Artemis,"* N. Palm Beach Ave.
Martin, Mr. H. Townsend B. ... *"Villa Artemis,"* N. Palm Beach Ave.
Martin, Mr. J. William Y. ... 150 Chilean Ave.
Mason, Mrs. George ... 429 Australian Ave.
Massey, Mr. and Mrs. Chas. F. (Guest of Com. and Mrs. V. B. Ward)
Marx, Mr. and Mrs. Jacob H. ... 130 Chilean Ave.
Massie, Mr. and Mrs. Joel White ... *"El Nido,"* 320 Chilean Ave.
Maurocordato, Mr. and Mrs. Alexander ... 347 Sea Breeze Ave.
Maxwell, Mr. and Mrs. R. C. ... 131 Clarke Avenue
Melrose, Miss Grace ... (Guest of Mr. and Mrs. G. C. Williams)
Mendel, Mr. and Mrs. Joseph ... 400 Sea Spray Ave.
Menko, Mrs. Etta G. ... Via Parigi
Merriam, Dr. and Mrs. G. B. ... 328 Australian Ave.
Mesker, Mr. and Mrs. George Luke ... *"La Fontana,"* S. Ocean Blvd.
Meredith, Mr. and Mrs. Roy Brodhead ... (Guests of Mrs. C. C. Chase)
Meyer, Mr. and Mrs. David ... Biltmore Apts.
Miller, Mrs. Raymond ... 154 Worth Ave.
Miller, Mr. and Mrs. William H. ... 322 Australian Ave.
Miller, Mr. and Mrs. Oscar ... 209 Sea Spray Ave.
Miller, Mrs. Franklin W. ... 158 Sea Spray Ave.
Miller, Miss Atheline Morton ... (Guest of Mrs. Ward Ames, Jr.)
Miserocchi, Mrs. Teresita ... Sunset Ave.
Mitchell, Mr. Jack ... 250 Sunrise Ave.
Mitchell, Miss Zepha ... 240 Australian Ave.
Moody, Mr. and Mrs. H. S. ... The Breakers Hotel
Montgomery, Mrs. William R. (Guest of Mr. and Mrs. J. H. Barnum)
Moran, Mrs. Joseph ... Dunbar Road
Moore, Dr. and Mrs. W. S. ... 104 N. Palm Beach Ave.
Moore, Mr. and Mrs. Edward Small ... *"Sin Cuidado,"* S. Ocean Blvd.
Moore, Mr. and Mrs. Paul ... *"Colledo Hueco,"* S. Ocean Blvd.
Morris, Bishop and Mrs. J. C. (Guests of Mr. and Mrs. S. J. Tucker)
Moorehead, Mr. and Mrs. Walter Elden ... Hammon Ave.
Morrison, Dr. and Mrs. Charles C. ... 177 Clarke Ave.
Morrow, Mr. and Mrs. R. T. ... The Breakers Hotel
Moyer, Mr. John (Guest of Mr. and Mrs. Peter H. B. Frelinghuysen)
Muir, Mrs. Malcolm ... 321 Brazilian Avenue
Munn, Mr. Gurnee ... (Guest of Mr. Charles A. Munn)
Munn, Mr. Charles A. ... *"Casa Amado,"* North Palm Beach Ave.
Murray, Mr. and Mrs. John F. ... *"Trailside,"* North Ocean Blvd.
Myers, Mr. Charles R. ... 10 S. Lake Trail
Myers, Mr. John (Guest of Mr. and Mrs. Peter H. B. Freelinghuysen)

—Mac—

MacDougall, Mr. and Mrs. Arthur ... *"Green Villa,"* Worth Ave.
McKim, Mr. and Mrs. Robert ... (Guests of Mr. John Sanford)
McLaughlin, Mrs. Frederick (Guest of Mr. and Mrs. Arthur S. Roche)
MacNicol, Mr. and Mrs. Roy ... Spanish Provincial Apts.

BY APPOINTMENT TO
H. R. H. THE PRINCE OF WALES

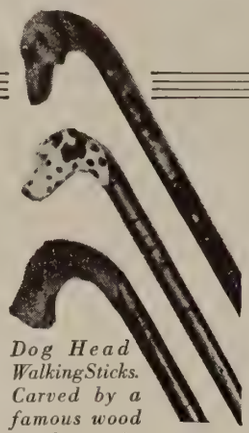

Such character!

Dog Head Walking Sticks. Carved by a famous wood sculptor in England.

Every tie, shirt, robe—every article made by Izod, London hosier and shirtmaker—has unmistakable character. It is our exclusive privilege to sell Izod merchandise in America. Products of Izod are housed in a separate Izod Shop in our Fifth Avenue store.

Mail orders promptly and carefully executed.

ROGERS PEET COMPANY

In New York: Broadway at Liberty, Warren, 13th and 35th Streets and Fifth Avenue at 41st Street

In Boston: Tremont at Bromfield

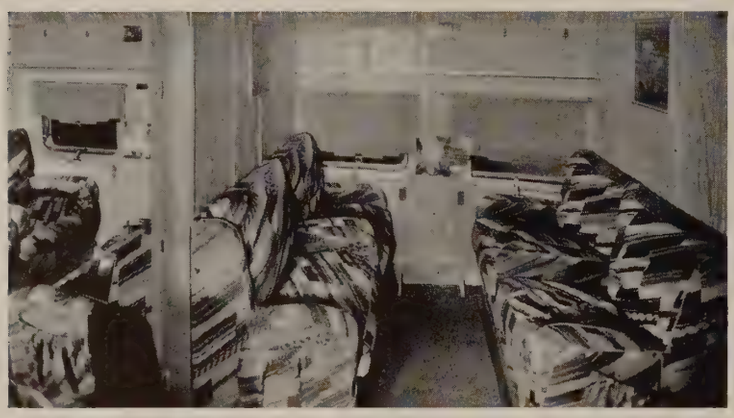

2 HOURS OF LUXURY BY AIR
. . . . TO HAVANA

BOARD a 44-passenger Clipper Ship of the sky at 8 o'clock some morning, settle down in a club chair in one of the *ten* compartments pictured above . . . alight after two brief hours at Havana Harbor! Ultra-modern comfort en route—room to walk around; crew of five; attentive steward; two-way radio communication. Giant 22-passenger flying yachts, leaving 8:30 a. m. daily, reach Nassau in two hours. To either port, $22 one way, $35 round trip. Similar speed and reduced rates through the West Indies, to Panama, Mexico City, Jamaica, and North, East and West coasts of South America. See travel agents, hotel porter, or 'phone us at Miami 2-4188, Biscayne Boulevard.

PAN AMERICAN
PAA AIRWAYS SYSTEM

MacRae, Mr. and Mrs. H. Richard ..... *"Filipponi Villa,"* Clarke Ave.

—Mc—

McAnerny, Mrs. Marshall ..... (Guest of Mr. and Mrs. Jerome Hilborn)
McCarthy, Mr. and Mrs. George T. ..... 151 Royal Palm Way
McCarthy, Mr. and Mrs. George, Jr. ..... Royal Palm Way
McCann, Mr. E. F. ..... Golf View Rd.
McCann, Miss Helena ..... Golf View Rd.
McCarthy, Dr. and Mrs. Daniel J. ..... *"Blarney,"* S. Ocean Blvd.
McCook, Mrs. John J. ..... *"Whitehouse,"* Ocean Blvd.
McCulloch, Mr. and Mrs. David H. ..... El Brillo Way
McGregor, Mr. and Mrs. W. H. ..... The Breakers Hotel
McKay, Mrs. Alexander A. ..... *"La Casita,"* Via Bellaria
McKenna, Mr. and Mrs. E. R. ..... *"East Wind,"* 206 Dunbar Road
McKinlock, Mr. and Mrs. G. Alexander ..... *"Casa Alejandro,"* Vita Serena
McLain, Mrs. Alice ..... 264 Sunset Ave.
McMillan, Mrs. N. A. ..... Singer Place
McSweeney, Mr. and Mrs. Henry ..... The Breakers Hotel

—N—

Nagel, Mr. and Mrs. M. H. ..... Atlantic Ave.
Nagel, Miss Dorothy ..... Atlantic Ave.
Neff, Mr. and Mrs. Frank ..... (Guests of Mr. and Mrs. F. E. Hoffman)
Nenninger, Mrs. Oscar A. ..... (Guest of Mrs. Edward Balbach)
Neubauer, Mr. and Mrs. Frank ..... 265 Chilean Ave.
Neumann, Mr. and Mrs. George A. *"Casa Pascadero,"* 141 Chilean Ave.
Newcome, Mr. and Mrs. William A. ..... 429 Australian Ave.
Nicolai, Mrs. George H. ..... *"Casa Bella,"* 10 Golf View Road
Nichols, Mrs. Charles ..... (Guest of Mr. and Mrs. H. H. Work)
Nichols, Mrs. Morton C. ..... (Guest of Mrs. John E. Dietz)
Nicholson, Mr. and Mrs. R. C. ..... 232 Australian Ave.
Nietert, Dr. H. L. ..... The Breakers Hotel
Noble, Mr. and Mrs. J. H. ..... 134 Sea Breeze Ave.
Noll, Mrs. William Guy (Guest of Bishop and Mrs. Nathaniel Thomas)
Norment, Mrs. Harry ..... (Guest of Mrs. Peyton J. Van Rensselaer)
Norris, Mr. and Mrs. James King ..... El Brillo Way
Norris, Mr. and Mrs. Edward (Guests of Mr. and Mrs. J. K. Norris)
Noyes, Mr. and Mrs. Frank ..... El Brillo Way
Nutting, Mr. and Mrs. Ellis Z. ..... *"Nuestro Paradiso,"* S. Ocean Blvd.

—O—

Oakes, Mr. and Mrs. Harry ..... 131 Barton Ave.
Oakfort, Mr. and Mrs. Edward ..... (Guests of Mrs. Edw. F. Albee)
O'Brien, Mr. and Mrs. Thomas J. ..... Worth Avenue
O'Brien, Mr. and Mrs. J. J. ..... The Breakers Hotel
O'Day, Mr. and Mrs. John ..... Vita Serena
O'Donnell, Mr. and Mrs. C. O. (Guests of Mr. and Mrs. J. G. Douglas)
O'Gorman, Mr. Thomas, Jr. ..... 301 Hibiscus Ave.
O'Gorman, Mr. and Mrs. Thomas A. ..... 301 Hibiscus Ave.
O'Neill, Mr. and Mrs. Henry J. ..... 428 Chilean Ave.
O'Neil, Miss Anne ..... (Guest of Mr. and Mrs. A. H. Sperl)
Ordway, Mrs. Lucius Pond ..... Banyan Road
Orr, Mrs. Eleanor ..... 155 Sea Breeze Ave.
Osborn, Mr. and Mrs. James ..... 235 Atlantic Ave.
Osborne, Mrs. Andrew M. ..... Worth Avenue
Owens, Mr. and Mrs. James M., Jr. *"Broadlawn,"* 200 Brazilian Ave.

—P—

Pagel, Mrs. Alida ..... (Guest of Mrs. Frances M. Barnes)
Paige, Mr. Douglas W. ..... (Guest of Mrs. Dodge Sloane)
Paisley, Mr. J. K. ..... (Guest of Mrs. Jerome Horton)
Paley, Mrs. Jacob ..... *"El Palmar,"* 376 S. Ocean Blvd.
Paley, Mr. and Mrs. Samuel ..... 158 Dunbar Road
Patterson, Mrs. M. S. ..... 225 Sea Spray Ave.
Patterson, Mr. and Mrs. Thomas G. ..... 226 Sea Spray Ave.
Parkhouse, Mr. and Mrs. Percival ..... (Guests of Mr. J. M. Demarest)
Peed, Mrs. L. D. ..... 242 Sunset Ave
Pell, Mrs. William W. ..... 256 Worth Ave.
Pell, Miss Katharine ..... 256 Worth Ave.
Pell, Miss Dorothy ..... 256 Worth Ave.
Pendleton, Mrs. E. Gray ..... *"Reverie,"* South Lake Trail
Pennock, Mr. and Mrs. H. Hardcastle ..... 137 Sea Spray Ave
Pettengill, Mrs. Irving W. ..... Brazilian Ave.
Phenix, Mr. and Mrs. Paul ..... (Guests of Mrs. Daniel Willard, Jr.)
Phillips, Mrs. Sheridan ..... 206 Sea Spray Ave.
Phillips, Mr. and Mrs. W. L. ..... 212 Australian Ave.
Phillips, Mr. Alexander ..... The Breakers Hotel
Phipps, Mr. and Mrs. John S. ..... *"Casa Bendita,"* N. Ocean Blvd.
Phipps, Mr. Michael ..... *"Casa Bendita,"* N. Ocean Blvd.
Phipps, Mr. and Mrs. Howard ..... Ocean Blvd., Gulfstream
Phipps, Mr. and Mrs. John H. ..... North Ocean Blvd.
Phipps, Mr. and Mrs. Henry Carnegie ..... *"Heamaw,"* S. Ocean Blvd.
Phipps, Miss Sonia ..... *"Heamaw,"* S. Ocean Blvd.

Phipps, Miss Audrey.....*"Heamaw,"* S. Ocean Blvd.
Pierson, Mrs. L. B.....(Guest of Judge and Mrs. Jerome D. Gedney)
Piers, Mr. and Mrs. Sidney G.....177 Sunset Ave.
Pieper, Mr. and Mrs. A. C.....The Breakers Hotel
Piper, Mrs. Janet.....214 Chilean Ave.
Piper, Miss Lillias.....214 Chilean Ave.
Pietsch, Mrs. Harold .....(Guest of Mr. and Mrs. A. L. Whitmer)
Pitts, Mrs. Leanna.....Vineta Hotel
Plankinton, Mrs. William Woods.....*"Casa del Ensuenos,"* Lake Trail
Plankinton, Miss Elise .....*"Casa del Ensuenos,"* Lake Trail
Plummer, Mr. and Mrs. Howard A.....235 Sea Spray Ave.
Plunkett, Mrs. Mary Bingham.....The Breakers Hotel
Pohlhaus, Mrs. Walter C. (Guest of Mr. and Mrs. John L. Robertson)
Poke, Mrs. Mary .....(Guest of Mrs. Joseph Moran)
Pomeroy, Mr. and Mrs. Arthur....(Guests of Mrs. La Grave Harrison)
Post, Mr. and Mrs. Nelson, 2nd. .....Sunset Avenue
Powell, Mr. and Mrs. James J.....211 Peruvian Ave.
Powell, Mr. and Mrs. Walter.....245 Dunbar Road
Powers, Mr. and Mrs. Walter C.....245 Dunbar Road
Pratt, Mr. Alexander Dallas Bache....(Guest of Mr. and Mrs. A. D. Bell)
Preece, Mr. and Mrs. Godfrey S., Jr. .....Gulf Stream
Procter, Mr. and Mrs. Rodney.....Banyan Road
Prudden, Mr. and Mrs. Paul Peter .....171 Clarke Ave.
Prufrock, Mr. and Mrs. Harry.....The Breakers Hotel
Pulitzer, Mr. and Mrs. Herbert.....*"Sea Side,"* Breakers Walk

—Q—

Quigley, Mrs. Frank.....*"El Sueno,"* Miraflores Drive
Quinn, Mr. and Mrs. Porte F.....*"Casa Chica,"* El Brillo Way
Quinn, Mr. and Mrs. E. V.....170 Barton Ave.

—R—

Randle, Mr. Hanson F.....159 Sunset Ave.
Randle, Mrs. C. H.....159 Sunset Ave.
Randolph, Mrs. Edward.....*"Balbrook South,"* N. Lake Trail
Rane, Mr. and Mrs. Ainsworth.....102 Peruvian Ave.
Rauh, Mr. and Mrs. Ernest (Guests of Mr. and Mrs. Alexander Jacobs)
Rea, Mr. and Mrs. Henry Oliver.....(Guest of Mrs. Henry L. Rae)
Rea, Mrs. Henry R.....*"Logamar,"* S. Ocean Blvd.
Ream, Dr. and Mrs. Frederic F.....157 Brazilian Ave.
Reed, Mrs. Charles.....*"Villa Joan,"* 159 Sea Spray Ave.
Reed, Col. and Mrs. Latham R.....395 Chilean Ave.
Reese, Mr. and Mrs. Claude D.....230 Brazilian Ave
Reese, Mrs. H. D.....The Breakers Hotel
Rehfuss, Dr. and Mrs. M. E. (Guest of Mr. and Mrs. E. T. Stotesbury)
Reinhard, Mr. and Mrs. W. F.....231 Sea Spray Ave.
Reeves, Mr. Edward, J.....306 Worth Ave.
Reynolds, Mr. and Mrs. Wiley R.....*"La Solano,"* S. Ocean Blvd.
Rhinelander, Mrs. Phillip .....(Guest of Mr. and Mrs. J. N. Wallace)
Rich, Mr. and Mrs. Geo. T.....200 El Bravo Way
Rich, Mr. and Mrs. Elmer.....200 El Bravo Way
Richards, Mrs. Frederick Lloyd .....(Guest of Mr. Jules Bache)
Richards, Miss Muriel Bache .....(Guest of Mr. Jules Bache)
Richardson, Mr. and Mrs. Walter S.....441 Sea View Ave.
Richman, Mr. and Mrs. William H.....The Breakers Hotel
Riddle, Mrs. Samuel D.....The Breakers Hotel
Ritchie, Col. E. I. .....443 Sea View Ave.
Ritchie, Miss Doris .....443 Sea View Ave.
Ritchie, Miss Helen .....443 Sea View Ave.
Ritchie, Miss Jean .....443 Sea View Ave.
Roberts, Mr. and Mrs. Caryl....(Guests of Mr. Edward Lowber Welsh)
Roberts, Mrs. Edward .....*"Reef Cottage,"* Breakers Row
Robertson, Mr. and Mrs. John L.....140 Sea Breeze Ave.
Robertson, Miss Dell.....140 Sea Breeze Ave.
Robertson, Miss Kathryn.....140 Sea Breeze Ave.
Robertson, Mr. and Mrs. Frank (Guests of Mr. and Mrs. J. L. Robertson)
Robertson, Miss Elsie Jayne .....140 Sea Breeze Ave.
Robbins, Mrs. Frederick B.....N. Ocean Blvd.
Robinson, Mr. and Mrs. Edward W.....N. Ocean Blvd.
Robinson, Mrs. H. E. .....344 Coconut Row
Roche, Mr. and Mrs. Arthur Somers.....511 Via Bellaria
Roddy, Mr. aand Mrs. Edward U.....137 Peruvian Ave.
Roos, Mr. and Mrs. H. E.....235 Chilean Ave.
Roosa, Mr. and Mrs. F. T. .....*"El Ruisenor,"* 124 Sea Breeze Ave.
Rosenfeld, Mr. Harry.....247 Sunset Ave.
Rosson, Mr. and Mrs. Stuart G.....The Breakers Hotel
Rowles, Mrs. E. Preston.....(Guest of Mr. and Mrs. O. N. Tevander)
Rucker, Mrs. Edward W. .....(Guest of Mrs. H. Ashton Henry)
Ruland, Mr. William H.....Wells Road
Russell, Mrs. C. P.....The Breakers Hotel
Russell, Miss Lucia.....The Breakers Hotel

Have You Found the FOUNTAIN of YOUTH?

You're right down in that part of the country! And — here is an important clue to the treasure you're after

Beauty is Youth!

Youthful, radiant skin! Youthful, clean-cut profile! Youthful, sparkling eyes! Hold onto Beauty — and you'll have Youth! Or — reclaim Beauty and you'll recapture Youth!

Helena Rubinstein, Dean of Beauty Scientists, proved, long ago that youthful beauty is not a matter of age. It is the result of correct, regular beauty care. Protect the delicate skin texture from the burning rays of the sun . . . nourish it properly and stimulate it against relaxation . . . ward off sallowness, blemishes and lines. Then you will glory in this Beauty Adventure — succeed in this modern search for Youth!

PROTECTIVE BEAUTY CARE by

helena rubinstein

PASTEURIZED BLEACHING CREAM — guards against sallowness, freckles, tan. Also a superb cleanser; removes the impurities gently and effectively. Banishes that tired, drawn look. Bleaches, too! 1.00; 2.00.

YOUTHIFYING TISSUE CREAM — supplies the active, youth-giving elements the skin needs. A rich, herbal cream that nourishes the tissues, keeps them smooth and firm. 1.00; 2.00

SKIN TONING LOTION — Refreshing as a breeze from the sea. Closes the pores, tones and firms. May serve as a powder base, too. 1.25

SUNPROOF BEAUTY LOTION — the ideal makeup foundation for hot days. Gives a cool, smooth mat finish that stays put. 1.00; 2.00

SUNBURN OIL — For the girl who wants an even, golden tan without burning or freckles. Protective and flattering. 1.00

Try this cosmetic combination for sports

SUNPROOF COMPLEXION POWDER
WATERPROOF ROUGE EN CREME

and any of the glorious Helena Rubinstein cosmetic shades for leisure hours

helena rubinstein

London **8 East 57th Street, New York** **Paris**

HOTEL MARGUERY

270 PARK AVE. *at* 47th ST.
NEW YORK CITY
WICKERSHAM 2-9000

SINGLE ROOMS $4 and up
With bath

DOUBLE ROOMS 5 and up
(Twin Beds) bath

SUITES . . . 10 and up
Living room, bedroom and bath

Restaurant
MARGUERY
NEW YORK'S MOST EXCLUSIVE
RENDEZVOUS FOR DINING
ERCOLE MARCHISIO
Director

Russell, Mrs. George ..... (Guest of Miss Alice Stafford)
Rutherfurd, Mr. and Mrs. John M. L. ..... 325 Sea Spray Ave.
Ryan, Mr. Ralph T. ..... (Guest of Mr. and Mrs. Jerome D. Gedney)
Ryan, Mrs. Allan A., Jr. ..... (Guest of Mr. Richard B. W. Hall)

—S—

Samuels, Mrs. Leon ..... 170 Barton Ave.
Sanford, Mr. John ..... *"Villa Marina,"* N. Ocean Blvd.
Sanford, Miss Sarah Jane ..... *"Villa Marina,"* N. Ocean Blvd.
Sanford, Mr. and Mrs. Francis B. ..... (Guests of Miss F. M. Stowers)
Sawyer, Mr. and Mrs. Homer Eugene ..... 125 Australian Ave.
Sawyer, Mr. and Mrs. Phil H. ..... 114 Clarke Ave.
Sayad, Dr. and Mrs. William ..... 5 Golf View Road
Schaeffer, Mr. and Mrs. F. (Guests of Mr. and Mrs. Alfred Feltman)
Schenck, Mrs. Lilly E. ..... 141 Australian Ave.
Scher, Dr. Bertha ..... (Guest of Mr. and Mrs. Samuel Scher)
Scher, Mr. and Mrs. Samuel ..... S. Ocean Blvd.
Schoonmaker, Mr. and Mrs. John S. ..... 130 Everglades Ave.
Scott, Mr. and Mrs. Carl ..... 110 North Palm Beach Ave.
Scott, Mr. and Mrs. E. H. ..... 146 Royal Palm Way
Scott, Mr. C. H. ..... The Breakers Hotel
Scrogin, Mr. and Mrs. George B. ..... *"Glad Rest Villa,"* 121 Worth Ave.
Schmidt, Mr. and Mrs. F. J. ..... *"Vista-y-Lago,"* 251 Peruvian Ave.
Schilingsfurst, Princess Chlodwig Hohenlohe (Guest of Mr. C. A. Munn)
Sears, Mrs. Zenas ..... (Guest of Mr. T. C. Hollander)
Seeburg, Mrs. Justus P. ..... 345 Australian Ave.
Seeburg, Mrs. N. Marshall ..... (Guest of Mrs. Justus Seeburg)
Seligman, Mr. and Mrs. Henry ..... *"Casa Mia,"* Sunset Avenue
Seelmann, Mr. and Mrs. F. G. ..... *"Villa,"* Jungle Road
Sharp, Mr. and Mrs. Roy L. (Guests of Mr. and Mrs. Charles M. Hall)
Shaughnessy, Mr. and Mrs. Frank ..... *"Villa Felicia,"* 110 Clarke Ave.
Shay, Dr. and Mrs. Edward (Guests of Mr. and Mrs. T. A. O'Gorman)
Sheafer, Mr. and Mrs. A. W. ..... The Breakers Hotel
Shepard, Mayor and Mrs. John, Jr. ..... *"Casa del Pastor,"* 127 Dunbar Rd
Shearson, Mr. and Mrs. Edward ..... *"Villa Flora,"* Dunbar Road
Sherlock, Mrs. C. R. ..... The Breakers Hotel
Sherlock, Mr. R. Mitchell ..... (Guest of Mr. Wm. Ruland)
Shevlin, Mrs. George C. ..... The Breakers Hotel
Shevlin, Miss Marion ..... The Breakers Hotel
Sholtz, Mr. and Mrs. Michael ..... *"El Paraiso,"* N. Lake Trail
Shroder, Mr. and Mrs. James D. ..... 147 Sea Spray Ave
Simon, Mr. and Mrs. Franklin ..... 260 S. Ocean Blvd.
Skiff, Mr. and Mrs. Frank Vernon ..... *"Marcheta,"* El Brillo Way
Skinner, Mr. George ..... The Breakers Hotel
Skitt, Mr. Alfred ..... N. Ocean Blvd.
Slater, Mrs. E. Hope G. ..... *"Casabiela,"* N. Ocean Blvd.
Slater, Mrs. H. Nelson ..... (Guest of Mrs. Dodge Sloane)
Sloane, Mr. Clarence, ... Phipps Place
Sloane, Mrs. Dodge ..... *"Concha Marina,"* S. Ocean Blvd.
Smith, Mr. and Mrs. Roger W. ..... 234 Brazilian Ave.
Smith, Mr. and Mrs. H. Halpine ..... 325 Chilean Ave.
Smith, Mr. and Mrs. Kenneth G. ..... *"Pino Torcido,"* Via del Mar
Smith, Mr. and Mrs. Massie Edward ..... 218 Peruvian Ave.
Smith, Mr. and Mrs. Avy B. ..... 419 Sea Spray Ave.
Smith, Mrs. Elizabeth ..... 263 Park Ave.
Smith, Mr. and Mrs. R. A. C. ..... The Breakers Hotel
Smith, Mrs. Shevlin ..... 214 Chilean Ave.
Smith, Mr. and Mrs. Lewis (Guests of Mr. and Mrs. Monty J. Tennes)
Smith, Mr. and Mrs. Willard F. (Guests of Mr. and Mrs. R. Procter)
Smithers, Mr. and Mrs. Christopher D. ..... *"Pelican Point,"* Delray
Smylie, Mr. Charles A., 3rd (Guest of Dr. and Mrs. E. LeRoy Dow)
Snow, Mr. Chester, Jr. ..... (Guest of Mrs. Peyton Van Rensselaer)
Sobel, Mr. and Mrs. Leon ..... 319 Sea Spray Avenue
Solberg, Mrs. George F. ..... 139 Worth Ave.
Sory, Dr. and Mrs. Bailey B., Jr. ..... 222 Sea Spray Ave.
Southard, Mr. and Mrs. Townsend L. ..... *"Hayseeds,"* Chilean Ave.
Southard, Mr. and Mrs. David L. ..... 139 Peruvian Ave.
Southworth, Mrs. R. A. ..... 256 Worth Ave.
Sparks, Mr. and Mrs. C. F. ..... *"Villa Siesta,"* 431 Australian Ave.
Speidel, Mr. and Mrs. Joseph ..... *"Casa Joseito,"* S. Ocean Blvd
Spencer, Mr. and Mrs. Howland ..... *"Kawita Cottage,"* Breakers Walk
Speno, Mr. Frank, Jr. ..... 323 Chilean Ave.
Speno, Mr. Thomas ..... 323 Chilean Ave.
Sperl, Mr. and Mrs. A. H. ..... Jungle Road
Spingold, Mr. and Mrs. Nathan B. ..... 152 Wells Road
Spring, Mr. and Mrs. John Carey ..... *"Wewoka,"* Breakers Row
Stafford, Miss Alice ..... *"Villa Clair,"* Peruvian Ave.
Stahl, Mr. and Mrs. Otto ..... The Breakers Hotel
Stair, Mrs. Edward D. ..... *"Casa Bella,"* 10 Golf View Road
Staples, Mr. and Mrs. A. L. ..... *"El Contento,"* 21 Royal Palm Way

Stecker, Mr. and Mrs. C. M. ..... 306 Coconut Row
Steele, Mr. and Mrs. John N. ..... 2 Golf View Road
Stehli, Mr. and Mrs. Emil J. ..... *"Villa Bellaria,"* Via Bellaria
Stevens, Mr. and Mrs. William ..... Sunset Ave.
Stevenson, Mrs. Sidney A. ..... (Guest of Mr. and Mrs. H. R. MacRae)
Stewart, Mrs. James ..... (Guest of Mrs. William Woods Plankinton)
Stewart-Richardson, Major and Mrs. Robert M. ..... S. Ocean Blvd.
Stillman, Mr. Walter N. ..... (Guest of Mr. and Mrs. J. N. Wallace)
Stine, Mrs. Estelle ..... 242 Sunset Ave.
Stone, Mrs. Nat ..... 212 Sea Spray Ave.
Stokes, Mr. James Brett ..... 319 Brazilian Ave.
Stotesbury, Mr. and Mrs. Edward T. ..... *"El Mirasol,"* N. Ocean Blvd.
Stovell, Miss Mary Alice ..... (Guest of Mrs. Charles E. Carpenter)
Stowers, Miss F. Miriam ..... *"La Solano,"* 139 Sea Breeze Ave.
Stralem, Mr. and Mrs. Donald ..... 130 Chilean Avenue
Streit, Mr. and Mrs. Samuel F. ..... 142 Sea Spray Avenue
Sutherland, Duke of ..... 1902 S. Ocean Blvd.
Sweatt, Mr. and Mrs. William R. *"La Playera,"* 225 Sea Breeze Ave.
Sweatt, Mr. and Mrs. Harold ..... *"La Players,"* 209 Sea Spray Ave.

—T—

Temple, Rev. and Mrs. Charles ..... *"Cranford,"* 167 Everglades Ave.
Tennes, Mr. and Mrs. Monty J. ..... 212 Clarke Avenue
Terry, Mrs. Sarah ..... Guest of Mrs. Edward P. Kennedy
Tevander, Mr. and Mrs. Olaf N. ..... 250 Barton Avenue
Thaw, Mr. and Mrs. Lawrence C. (Guests of Mr. and Mrs. H. H. Work)
Thayer, Mr. Eugene Van R. ..... (Guest of Mr. Joseph E. Widener)
Thomas, Mr. and Mrs. Harry L. ..... 145 Chilean Ave.
Thomas, Bishop and Mrs. Nathaniel Seymour ..... 165 Barton Ave.
Thomas, Mr. and Mrs. Leonard M. ..... 161 Grace Trail
Thomas, Mr. John L. ..... 333 Chilean Ave.
Thomas, Miss Zaidee ..... 333 Chilean Ave.
Thomas, Mr. William Strobel ..... 333 Chilean Ave.
Thomson, Mr. and Mrs. Adam G. ..... *"Casa Alexado,"* Jungle Road
Tilford, Mrs. Henry Morgan ..... *"Oceanic Cottage,"* Breakers Row
Tinnin, Mrs. Gonia ..... (Guest of Mrs. Bula Croker)
Tisnower, Mr. and Mrs. Dave ..... 256 Sunset Ave.
Tod, Mr. and Mrs. A. Kinnaird ..... *"The Bandbox,"* 230 Chilean Ave.
Towle, Miss Anne ..... 424 Brazilian Ave.
Towle, Miss Mary S. ..... 424 Brazilian Ave.
Tucker, Mr. and Mrs. Sydnor J. ..... 109 Sea Breeze Ave.
Tuckerman, Mrs. John ..... (Guest of Mr. and Mrs. John Cary Spring)
Tuller, Mrs. L. W. ..... 311 Brazilian Ave.
Tunnell, Miss Shirley ..... (Guest of Mrs. P. J. Van Renssellaer)
Tunnell, Miss Helen ..... (Guest of Mrs. P. J. Van Renssellaer)
Turner, Mr. and Mrs. L. F. ..... 450 Brazilian Ave.
Turner, Dr. and Mrs. Everett C. ..... 450 Australian Ave.
Tritt, Miss Alva ..... Vineta Hotel

—V—

Valentine, Mrs. Samuel H. ..... *"Villa Valiente,"* El Brillo Way
Valier, Mr. and Mrs. Louis A. ..... 317 Sea Spray Ave.
Van Alen, Mrs. James Laurens ..... 130 Brazilian Ave.
van Dresser, Mr. and Mrs. Alfred ..... 319 Chilean Ave.
Van Dusen, Mrs. Frederick C. ..... The Breakers Hotel
van Heukelom, Mrs. Henri P. W. ..... *"Casa Mia,"* Sunset Avenue
Van Ostrand, Mrs. Morris ..... (Guest of Mr. and Mrs. Gail G. Grant)
Van Ostrand, Miss Peggy ..... (Guest of Mr. and Mrs. Gail G. Grant)
Van Renssellaer, Mrs. Peyton J. ..... *"Casa Rosada del Lago,"* Lake Trail
Van Voorhees, Mr. and Mrs. E. B. ..... 404 Sea Breeze Ave.
Van Voorhees, Mrs. Sarah E. ..... *"Villa Van,"* Atlantic Ave.
Vaughan-Williams, Capt. Arthur ..... 332 S. Ocean Blvd
Veiller, Mrs. Elise ..... (Guest of Mr. Raymond Du Puy)
Vickard, Mr. and Mrs. M. V. ..... 313 Peruvian Ave.
von Haseln, Mrs. Edmund ..... (Guest of Mr. and Mrs. Oscar S. Miller)
von Lepel, Mrs. Alphons ..... 240 Australian Ave.
von Lepel, Miss Marguerite ..... 240 Australian Ave.
Voss, Mrs. C. C. ..... 242 Sea Breeze Ave.

—W—

Wadsworth, Mr. Frank ..... 232 Brazilian Ave
Wadsworth, Mr. Frank Jr. ..... 232 Brazilian Ave.
Wadsworth, Mrs. Clarence ..... El Brillo Way
Wagg, Mr. and Mrs. Alfred H. ..... 163 Brazilian Ave.
Wait, Mr. and Mrs. L. A. ..... 168 Sea Spray Ave.
Wahl, Mr. and Mrs. George A. ..... Ocean View
Wakeman, Mr. and Mrs. J. R. ..... 415 Brazilian Ave.
Wallace, Mr. and Mrs. James Noyes, ... Ocean Blvd., Gulf Stream,
Wallen, Mr. and Mrs. George Sykes ..... *"El Toto,"* Vita Serena
Walsh, Dr. and Mrs. Thomas Henry, ... *"Villa Swastika,"* 218 Sea Breeze
Warburg, Mrs. Paul F. ..... 130 Chilean Avenue
Warburg, Miss Felicia ..... 130 Chilean Avenue

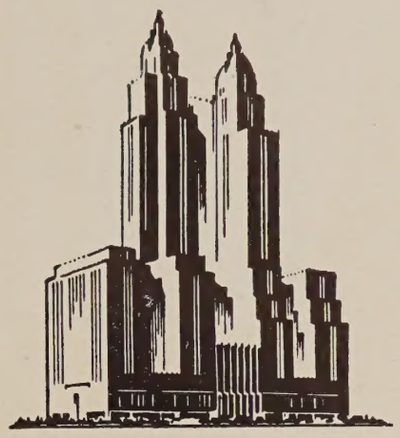

Waldorf patrons realize fully how much this hotel can contribute to the success of their every trip to New York. Its prestige is important . . . but more important is the seasoned service organization and the many things it does in personal helpfulness, in time-saving, in catering to the individual.

THE

WALDORF

ASTORIA

PARK AVENUE · 49TH TO 50TH STS · NEW YORK

May We Help You

With Your

Parties? Correspondence? Shopping?
Invitation List? Household Auditing?

WE CAN DO ANYTHING FOR YOU THAT YOUR OWN SOCIAL SECRETARY OR A PUBLIC STENOGRAPHER COULD DO

CORRECT RESORT ADDRESSES FURNISHED FOR INVITATION OR ANNOUNCEMENT LIST

OUR ENTERTAINMENT CONSULTANTS WILL ASSUME FULL RESPONSIBILITY FOR

Invitations, Music, Talent, Decorations, Favours, Catering

For Formal and Informal Occasions for Adults or Children

We can give you information about where you can find what you want in the shops—and the prices. Bridge and backgammon or dancing instructors. Tutors, entertainers, music available, caterers, decorations, real estate, villas, cottages, shops for lease or purchase. Yachts, boats or automobiles for charter for trip or season. Caretakers of estates, gardeners, opening or closing homes service. Reservations—theaters, hotels, train or boat.

SECRETARIAL RESORTS' SERVICE

of the Social Index

Interview by Appointment Only

TELEPHONE 6037 P. O. BOX 163

PALM BEACH

SECRETARY AT RESORT ENTIRE YEAR

This Trademark Is Symbolic

of

Distinctive Plumbing and Heating

YOUR GUARANTEE OF SATISFACTION AND SERVICE

Phone 2-1612

215-217 N. FLAGLER DRIVE

WEST PALM BEACH

Ward, Mr. Fred H. ..... Brazilian Court Hotel
Ward, Commodore and Mrs. Vincent Bloss ..... 330 Brazilian Ave.
Ward, Mrs. George Morgan ..... 439 Sea Spray Ave.
Wardlaw, Mr. and Mrs. J. Field ..... *"Greyholm,"* 221 Atlantic Ave.
Warburton, Miss Mary Brown ..... *"Villa des Cygnes,"* Worth Ave.
Warburton, Major and Mrs. Barclay H. *"Villa des Cygnes,"* Worth Ave.
Warburton, Mr. and Mrs. C. Egerton ..... *"Villa des Cygnes,"* Worth Ave.
Warner, Mr. and Mrs. E. C. ..... The Breakers Hotel
Warner, Mr. and Mrs. Robert Lyon (Guests of Mr. and Mrs. S. Homer)
Warren, Dr. and Mrs. Hobart Endicott ..... Phipps Plaza
Warren, Mrs. Albert M. ..... (Guest of Mrs. E. Gray Pendleton)
Waterbury, Mr. and Mrs. Lawrence *"Casa Loma,"* 181 Sunset Ave.
Waterman, Dr. and Mrs. George A. ..... 200 El Bravo Way
Watson, Mrs. Archibald R. ..... (Guest of Mrs. Edward Randolph)
Warrick, Mr. and Mrs. Stanley C. ..... *"Junglewood,"* Banyan Road
Warwick, Earl of ..... (Guest of the Duke of Sutherland)
Wasserman, Mr. Edward ..... (Guest of Mr. and Mrs. Henry Seligman)
Weber, Mr. and Mrs. George R. ..... 234 Sea Spray Avenue
Webb, Mr. and Mrs. Blaine ..... Brazilian Court Hotel
Webb, Mr. and Mrs. John Lamar ..... 115 Brazilian Ave.
Webb, Mrs. William Seward ..... 136 Dunbar Road
Weber, Mr. and Mrs. George R. ..... 243 Sea Spray Ave.
Weil, Mr. and Mrs. V. Mason ..... *"Moonshine,"* 152 Sea Breeze Ave.
Weiler, Miss Anna M. ..... *"La Chaumiere,"* 337 Australian Ave.
Wells, Mr. and Mrs. Henry K. ..... 24 Coconut Row
Welsh, Mr. Edward Lowber ..... *"Casa Vienvenida,"* 8 S. Lake Trail
Wemple, Mr. John P. ..... 252 Atlantic Ave.
West, Mr. and Mrs. J. Terry ..... *"Villa Tramonto,"* Vita Serena
Whalen, Mr. and Mrs. Joseph ..... 212 Clarke Ave.
Wheeler, Mr. and Mrs. Seth ..... 318 Sea Spray Ave.
Wheeler, Mr. and Mrs. R. Clement ..... The Breakers Hotel
Wheeler, Mr. and Mrs. Frederick S. ..... *"Bienestar,"* Grace Trail
White, Mr. and Mrs. Herbert W. ..... 318 Australian Ave.
Whitaker, Mr. Malcolm ..... (Guest of Miss Alice DeLamar)
White, Mr. and Mrs. George C. ..... 250 Worth Ave.
White, Miss Julia ..... (Guest of Mrs. W. L. Kingsley)
White, Mr. and Mrs. Loring Q. ..... 144 Everglades Ave.
Whitmer, Mr. and Mrs. Arthur L. ..... 411 Sea Breeze Ave.
Widener, Mr. Joseph E. ..... S. Ocean Blvd.
Widener, Mr. and Mrs. Peter A. B. (Guests of Mr. Joseph E. Widener)
Widman, Mrs. J. C. ..... 215 Seminole Ave.
Widman, Mrs. M. Smith ..... 215 Seminole Ave.
Willard, Mrs. Daniel, Jr. ..... 326 Chilean Ave.
Wilber, Dr. and Mrs. A. Boynton ..... Sea View Ave.
Williams, Mrs. Chester ..... (Guest of Mrs. Charles B. Long)
Williams, Mr. and Mrs. Gerald ..... 210 Sea Spray Avenue
Williams, Mr. and Mrs. Harrison ..... North Ocean Blvd.
Williams, Miss Litta ..... (Guest of Mrs. Samuel Cole)
Williams, Mr. and Mrs. Price ..... (Guest of Mrs. Samuel Cole)
Williams, Mr. and Mrs. J. Horatio, ... 142 S. Palm Beach Ave.
Willing, Mr. and Mrs. George ..... 112 Sunset Ave.
Wilson, Mr. and Mrs. Frank ..... 253 Atlantic Avenue
Wilson, Capt. and Mrs. R. Amcotts ..... South Ocean Blvd.
Willys, Mr. and Mrs. John North ..... *"Casa Florencia,"* S. Ocean Blvd.
Wing, Mr. and Mrs. Daniel ..... Boca Raton Club
Wingate, Dr. Mara ..... (Guest of Mr. and Mrs. F. T. Roosa)
Wood, Mr. and Mrs. Harvey ..... 434 Chilean Ave.
Woodhouse, Mr. and Mrs. Lorenzo ..... *"Quinta Marina,"* Singer Place
Woodruff, Mrs. Maybelle ..... (Guest of Mr. and Mrs. Gail G. Grant)
Woodruff, Mr. and Mrs. Harry C. ..... 412 Brazilian Ave.
Woodman, Mr. Arthur K. ..... 251 Royal Pa'm Way
Woodman, Mrs. Catherine ..... *"Palmetto,"* 251 Royal Palm Way
Woodworth, Mr. and Mrs. Chauncey Clarke ..... 160 Wells Road
Woodworth, Miss Barbara Rosemary ..... 160 Wells Road
Woodward, Mrs. R. E. (Guest of Major and Mrs. Robert M. Stewart)
Woolworth, Mr. C. S. ..... The Breakers Hotel
Work, Mr. and Mrs. Horace H. ..... *"El Cabana,"* S. Ocean Blvd.
Wright, Miss Edith ..... (Guest of Mr. and Mrs. George T. McCarthy)
Wright, Mr. George ..... The Breakers Hotel
Wrong, Dr. and Mrs. Harry (Guests of Mr. and Mrs. Harry Oakes)
Wyeth, Mr. and Mrs. Walter F., Jr. ..... (Guest of Mrs. T. L. Bennett)

—Y—

Yarnall, Mr. and Mrs. Charlton ..... *"Nautilus Cottage,"* Breakers Row
Young, Mrs. Charles ..... (Guest of Mrs. Alexander A. McKay)
Young, Mrs. Mitchell ..... 211 Sea Spray Ave.
Young, Miss Harriet ..... 211 Sea Spray Ave.
Yovin, Mme. Blanche ..... 325 Worth Ave.

—Z—

Zeddies, Mr. and Mrs. Robert F. ..... (Guests of Mrs. Justus Seeburg)

Every home may now be enriched with superb Chesterfield Period furniture at *maker-to-consumer,* low factory prices

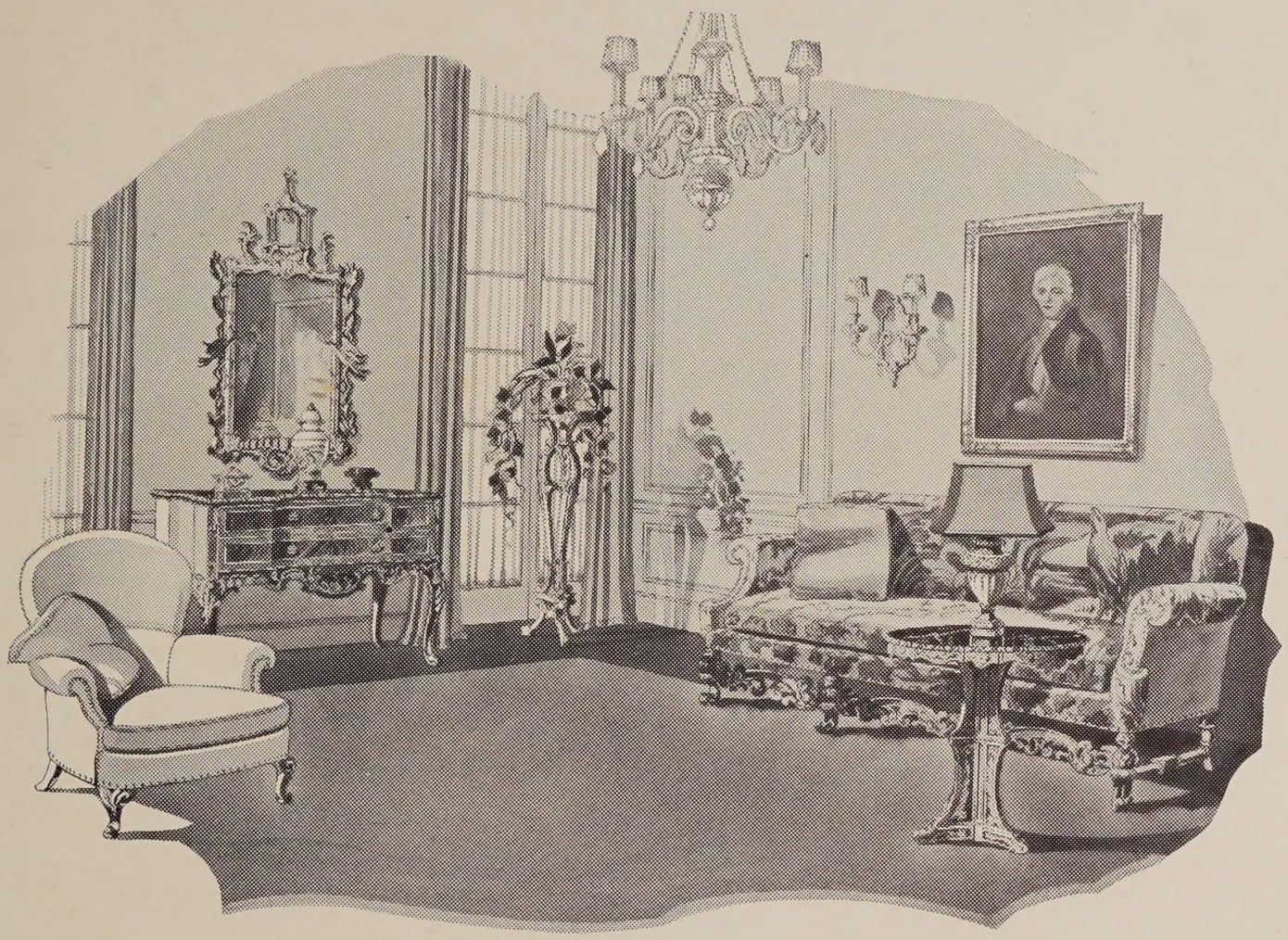

A GREAT collection of every conceivable type of period furniture for use in every room of the present-day Decorator-type home. . . . Exquisite cabinet pieces and sumptuous upholstered Sofas, Love Seats and Chairs re-created from authentic originals. . . . Because of the fine, interior custom construction, Decorators and Connoisseurs recognize Chesterfield superb furniture as the Hall-mark of authenticity and quality.

See and compare Chesterfield designs, construction, quality and values

BEDROOM GROUPS	$153 *to* $1735	LOUNGE and WING CHAIRS	$38 *to* $200
DINING ROOM SUITES	$189 *to* $2800	CONSOLES and COMMODES	$42 *to* $450
SOFAS and LOVE SEATS	$86 *to* $650	OCCASIONAL and END TABLES	$10 *to* $150
SECRETARIES and DESKS	$40 *to* $250	LAMPS and MIRRORS	$10 *to* $165

CONVENIENT BUDGET TERMS ARRANGED

Chesterfield Furniture Co.

Manufacturing Retailers of Fine Period Furniture for Every Room in the House

ENTIRE SECOND FLOOR **MADISON AVENUE** 58TH TO 59TH STREETS, NEW YORK

FACTORY: 43-82 VERNON BLVD., LONG ISLAND CITY

Refinement Evident in Every Detail

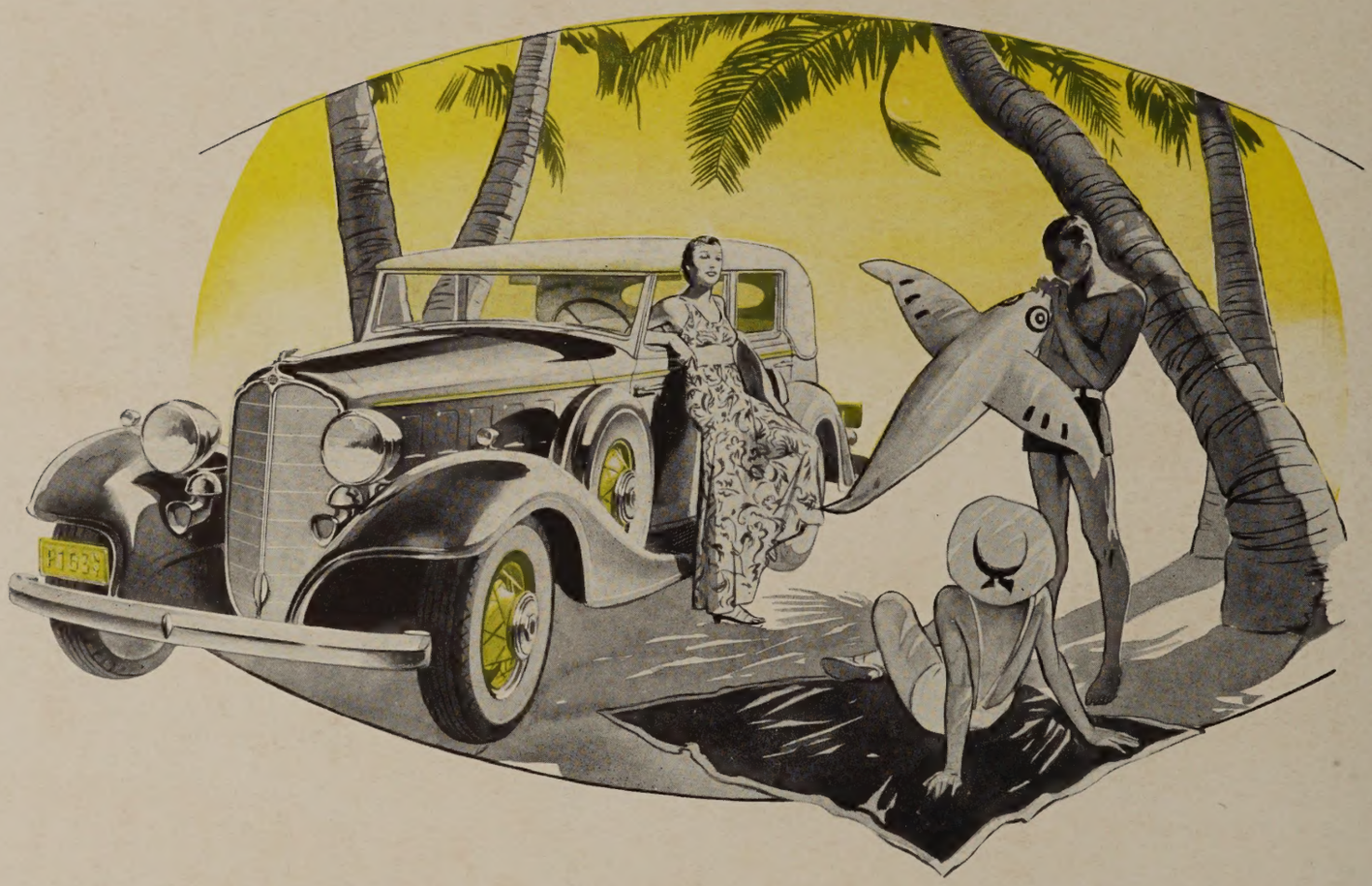

In every sense of the word, the new Buick for 1933 is a fine car, capable of giving more and better miles of genuine motoring satisfaction. It is smart and modern in appearance . . . with modish Wind-Stream Styled body by Fisher . . . longer, lower and roomier than any previous Buick.

It is exceptionally easy to drive . . . with a host of mechanical improvements that greatly simplify many major driving operations. It is wonderfully smooth and silent in performance, giving a degree of roadability and riding comfort that is usually associated with much more expensive cars. The powerful Buick valve-in-head engine is cushioned in live rubber, giving that highly desirable quality, smoothness with stability.

The new Buick is available in twenty beautiful models covering a wide, yet moderate price range. All are available on liberal G.M.A.C. terms.

NEW 1933 BUICK

A General Motors Value

BUICK WINTER SALON

Peruvian Avenue and Palm Beach Avenue South

WHEN BETTER AUTOMOBILES ARE BUILT, BUICK WILL BUILD THEM . . . BODY BY FISHER